**Aid From U. S.**
How Federal research and publicity men ease Democratic campaign budget—Politics and People, Page 2.

# The Washington Post

**The Weather**
Today—Fair and continued warm.
Tomorrow—Fair and continued warm.
Yesterday—High, 104; low, 71.
Details on Page 13.

NO. 21,939 | Entered as Second-Class Matter, Postoffice, Washington, D. C. | WASHINGTON: FRIDAY, JULY 10, 1936 | X | **** | THREE CENTS

Copyright, 1936, By The Washington Post.

## Truce Sought In A.F.L. Split As Roosevelt, Lewis Confer

### New Deal Is Believed Seeking to Forestall Labor Division.

### Council's Hearings Flouted by Rebels

### Green Denies Industrial Unionism Real Issue, Doubts Compromise.

By Felix Bruner.

President Roosevelt took a hand yesterday in the squabble that threatens to split the American Federation of Labor when he conferred with John L. Lewis, president of the United Mine Workers of America, and head of the rebel faction of the federation.

The President also conferred with Edward F. McGrady, Assistant Secretary of Labor, and ace conciliator of the Labor Department. These conferences followed a similar meeting with William Green, federation president, Wednesday.

Another caller at the White House was Senator Robinson, of Arkansas. He went almost immediately from the conference to lunch with Green at a Connecticut avenue restaurant.

It thus became apparent the Administration, working quietly behind the scenes, is attempting to keep intact the front of organized labor.

Following a day of conferences by the A. F. of L. executive council, Green said: "We are hoping to find a way out." The possible way out, however, was far from clear, Green admitted.

This was particularly true because Lewis, as head of the miners, refused to appear before the council at its invitation to give his reasons for refusing to dissolve the Committee for Industrial Organization, the insurgent organization that has brought about the split. Representatives of the textile workers also refused to appear.

Today the executive council will meet again to await appearance of representatives of other unions affiliated with the C. I. O., which the federation charges is working at cross purposes with the parent organization in its attempts to organize industrial unions in the steel, rubber, automobile and other industries. While none of the A. F. of L. officials have any expectation that any of the union officials will appear, the council will go through the ceremony of sitting and awaiting their appearance.

**To Act Next Week.**

This procedure is expected to continue until the middle of next week, when the council is expected to take some action. Although there have been some positive predictions that it will suspend the C. I. O. unions, which have a membership of more than 1,000,000 workers, there were indications that some other step might be taken, possibly a compromise, resulting in the federation remaining intact.

President Roosevelt is interested in preventing a quarrel within organized labor, in view of threatened trouble between labor and employers and especially in view of the announcement of the iron and steel industry that it will resist unionization of its employes by outside organizers. Labor also is expected to play an unusually important part in the Presidential campaign.

After his meeting with the President, Lewis said Mr. Roosevelt sent for him, but insisted the meeting was for discussion of labor's support in the Democratic campaign. He said he did not think the impending split in the federation was "important enough" to discuss.

"I was glad to tell him of the great mass movement of labor for his re-election," Lewis said. "I think the sentiment is almost unparalleled in unanimity. The rank and file of labor is rallying to the President by reason of the attacks of the steel interests upon our organization movement."

Later Green said that he believed the attacks of the steel companies were a challenge to the Lewis faction and had nothing to do with organized labor generally.

Lewis said it was the "obvious intention" of the steel manufacturers "to flout the laws passed to protect labor and to provoke strikes and violence, rather than to recognize the rights of labor."

Lewis said he believed President Roosevelt took the attitude that labor should reconcile its own differences.

While Green continued to insist that he hoped there was some way to "heal the breach" in the federation ranks, many of the members of the executive council were reported

Continued on Page 9, Column 5.

**Landon** *versus* **Roosevelt**

In Washington, *only* The Washington Post will publish the results of the first Landon-Roosevelt poll, taken from a cross-section of voters the country over.

See Page Six

## *12th Dionne Child 'Husky Boy;' Resembles Sisters, Mother Says*

### Dr. Dafoe Is Absent at Birth; Father Happy at Having Son.

By Lillian Barker.

Callander, Ontario, July 9.—In the same farmhouse—the same room, in fact—where two years ago the Dionne quintuplets arrived to greet an amazed world, another baby was born to Mr. and Mrs. Oliva Dionne at 3:25 o'clock this morning.

The twelfth child of the Canadian backwoods couple is an 8-pound boy—their fourth son. He came into the world, not through a midwife's ministrations, but with benefit of doctor and trained nurse—Dr. Ildor Joyal, of North Bay, and Nurse Delia Charette, of Callander.

And, to his mother's delight, this newcomer to the Dionne household looks like his miracle sisters, the far-famed quints.

He has the same dark Dionne eyes; the same dark Dionne hair. But unlike the quintet of beauties, who started life with the handicap of premature birth and unusual fragility, this youngest of the Dionnes is starting out without any handicaps at all.

The quints' baby brother is a young husky, who announced his own arrival with a series of lusty cries.

All of which brought forth from Dr. Joyal, a French-Canadian, who, during the 3½ hours of labor spoke French with the baby's French-Canadian mother, the exclamation:

"Un gros garcon A big baby! A real bouncer! A really strong and healthy baby!"

Mme. Dionne, who a few moments previously had refused the chloroform offered her, hearing the lusty birth announcement and the doctor's heartening comment, did some exclaiming on her own account.

"C'est un bon signe! Dieu merci, l'enfant crie tres forte!"

(That's a good sign! Thank God, the child cries loud!)

After comparing the loud crying with the quints' barely audible whimpering the day of their birth, the 27-year-old mother of a dozen children—one of whom died in infancy, asked, "But what is the baby, a boy or a girl?"

*MRS. OLIVA DIONNE,*

"A boy," replied the physician, who has all the charm and the finesse of the cultured Frenchman, and all the kindliness and geniality of a small-town doctor.

"A very fine boy he is, too, madame. You can be proud of him."

Assisting the nurse, also a French-Canadian, a petite, young and pretty one, too, at the weighing-in process, I saw the baby tip the scales at exactly 8 pounds.

This means that he is the heaviest baby Mme. Dionne has ever had. His weight is only 5¼ pounds less than the collective weight of the quints the day they were born.

So, even if the "gros garcon" is not the "scientific curiosity" his 2-year-old sisters are, because of the multiplicity, their prematureness and their early fragility, he is some baby just the same.

Dr. Joyal, the father of four children, pronounced the 1-hour-old baby perfect as he packed his ob-

Continued on Page 3, Column 1.

## Franco-British Mediterranean Accord Ended

### Paris Acts to Gain Favor of Italy in Event of German Attack.

*By the Associated Press.*

Paris, July 9.—France officially denounced her Mediterranean mutual assistance agreement with Great Britain tonight.

Officials said the government had informed Great Britain and Italy that she considered the arrangement promising her assistance in the case of an Italian attack on the British fleet ended when sanctions were lifted.

The sanctions are to be lifted July 15 upon recommendation of the League of Nations co-ordinations committee.

France's action, it was indicated, was taken in an attempt further to satisfy Italy and win her participation in the forthcoming Locarno conference at Brussels, as well as the Dardanelles conversations now in progress at Montreux.

**Forwarded to London.**

The decision was communicated to London despite repeated declarations by the British foreign secretary, Anthony Eden, that Britain considered the accord good for an indefinite period.

The agreement was reached shortly after the League took sanctions against Italy. It promised French aid and the use of naval bases for the British fleet in the Mediterranean in the event of a clash with Italy.

Yugoslavia, Greece and Turkey also were included in the arrangement. French officials said it would be up to these nations to decide whether they also would denounce the accord.

**Parley With Italy.**

Diplomatic sources declared France had discussed the question with Italy before reaching a decision. They said Italy indicated if France renounced the Mediterranean Agreement, she would send a letter guaranteeing France against German attack as called for in the London Agreement.

Employers in several French cities called upon the government tonight to make good its promise to evacuate strike-besieged factories by using police "without bayonets."

## Dill Is Granted Divorce; Won't Repay $40,000

### Calling Ex-Senator 'Crook, Coward' Was Cruelty, Judge Decides.

*By the Associated Press.*

Spokane, Wash., July 9.—Former Senator Clarence C. Dill today won a divorce from the wealthy Rosalie Jones Dill, former suffragist leader, on his charge that she wrote his parents he was "drinking like a fish" and was losing his mind and eyesight.

Superior Judge W. A. Huneke ruled that Dill need not repay $40,000 which the former suffragist "general" gave him during their nine years of married life.

Judge Huneke held "incompetent and immaterial" Dill's charges his wife was a "filthy" housekeeper, a slovenly dresser and an outspoken political foe of President Roosevelt.

The judge sustained Dill's allegation that Mrs. Dill called the Senator "a crook and a coward" at the 1932 convention, and that it constituted cruelty.

"Naturally, I'm pleased," said Dill, in Tacoma when the decision was handed down.

Mrs. Dill, herself a lawyer with five college degrees, said "everyone has been so courteous and friendly to me during my years in the State of Washington that it is with regret I am returning to my Eastern home (New York)."

Mrs. Dill did not say whether she would appeal the decision. She matched wits on the witness stand with Dill's attorney and asked in the event a divorce was granted that Dill be request to repay the $40,000.

Judge Huneke held Dill's charges about Mrs. Dill's asserted personal idiosyncrancies had not been supported with proof that they were used maliciously to injure him politically or professionally.

Dill charged his wife was opposed to the nomination of Franklin D. Roosevelt for President in 1932.

Testifying about her work at 1932 Democratic National Convention, Mrs. Dill said she worked for her husband's nomination as Vice President and considered him "superior" to John N. Garner.

## Mrs. Owen's Fiance Arrives; Marriage Likely to Be Today

*By the Associated Press.*

New York, July 9.—The United States Minister to Denmark went down the bay to meet her fiance today and after greeting him with a kiss sped him off to a Long Island Sound estate, where they made plans to be married.

Shipboard acquaintances of Capt. Boerge Rohde, blue-eyed, athletic member of the life guard of King Christian X, quoted him as saying he would be married tomorrow to Mme. Minister Ruth Bryan Owen, daughter of the late William Jennings Bryan and the first woman minister ever to represent this country abroad.

Indications tonight, although unveried by either of the principals, were that the ceremony would take place in the presence of high officials of the State or Nation.

Mrs. Owen, who said the arrangements depended on the plans of "people whom we want to be present," met her fiance at quarantine in the 40-foot cabin cruiser Now Listen, owned by her son-in-law, Robert Lehman.

She was accompanied by a party of friends and immigration officers. After disposing of immigration formalities, Capt. Rohde transferred from the liner Drottningholm to the cruiser, embraced his bride-elect, and then waved a farewell to fellow passengers.

On arriving at the Long Island estate of her son-in-law, who is a relative of Gov. Herbert H. Lehman, Mrs. Owen was asked if the Governor would perform the ceremony.

"If he wishes to I suppose he can," she replied.

Fannie Hurst, the novelist, will act as matron of honor and Mrs.

Continued on Page 16, Column 2.

## Murphy Gets Leave to Run In Michigan

### Philippines Governor Is Granted Absence for Campaign.

### Vote-Getter Called New Deal Aid in Normally G. O. P. State.

President Roosevelt yesterday gave Frank Murphy a two-month leave of absence as high commissioner of the Philippines, during which he will run for Governor of Michigan.

Murphy submitted his resignation to the President and indicated he would announce his candidacy in Detroit today. Mr. Roosevelt, instead of accepting the resignation, ordered the leave, without pay, beginning September 5. The President, in a letter to the commissioner, indicated the resignation would be held in abeyance until after the election.

The commissioner, former Mayor of Detroit, is looked upon as a vote-getter, and his candidacy is expected to be of considerable advantage to the New Deal in the normally Republican State. President Roosevelt carried Michigan in 1932 by a small margin. Democratic chieftains have been urging Murphy to enter the governorship contest.

**To Have One Opponent.**

In entering the campaign, Murphy, if he is successful, will trade an $18,000-a-year job for one that pays only $5,000. He will have one opponent in the primary, according to present indications. He will be George Welsh, former Republican Lieutenant Governor, who has entered the campaign as a Democrat. The Republican candidate will be Gov. Fitzgerald, who is seeking re-election.

In a letter to the President, which he delivered himself, he said he was seeking the governorship because he believed that "continuance of your leadership and the success of the Democratic Party" in the coming elections were of "first importance to the people of Michigan and the country at large."

Murphy was an early caller at the White House and conferred with the President at length. Following the conference he announced he had resigned, the resignation to become effective at the pleasure of the President. He said he would continue for several weeks to discuss Philippine problems with State and War Department officials. He added that the new government of the islands was operating smoothly.

**Looks to Him for Counsel.**

In his letter to Murphy telling of the leave of absence arrangement, the President concluded:

"Meanwhile, if developments should compel, at a later date, a reluctant acceptance of your resignation, I shall find reassurance in the fact that your supurb knowledge of Philippine affairs, as well as the rich experience which you have gained, will be available always through the wise counsel you can give us in time to come."

Meanwhile, the Republican high command anounced from Chicago that Alfred H. Kirchhofer, managing editor of the Buffalo News had been named publicity director for the Republican campaign. Hill Blackett, Chicago advertising man, was designated director of public relations. Kirchhofer was formerly a Washington correspondent and in 1928 was assistant publicity director for the Hoover campaign. It was understood Blackett would have charge of party advertising.

President Roosevelt also dis-

Continued on Page 2, Column 6.

## Botanist Missing; Cape Cod Searched

Woods Hole, Mass., July 9 (AP).—Police and Boy Scouts tramped the dreary dunes of this section of Cape Cod tonight in a widespread search for William G. Marquette, jr., 22-year-old botanist from Pleasantville, N. Y.

The disappearance of Marquette, employed at the Marine Biological Laboratories here, was reported today by Dr. Samuel Pond, staff director of the laboratories. Dr. Pond said the youth had not been seen since 9 a. m. Tuesday.

As the young man's father, a former professor at the University of Wisconsin and at Columbia, arrived today from New York, the search centered inland along a route usually taken by Marquette on frequent bicycle trips.

Dr. Pond said the last time he saw Marquette the youth was astride his bicycle in front of his dormitory. The vehicle could not be found.

The territory inland from Woods Hole is low rolling country covered with scrub pines. It is fairly well inhabited during the summer months.

## Girl Is Near Death After Cycle Crash

Miss Irene Henry, 19, of 1432 W street northwest, suffered injuries Georgetown Hospital physicians fear may be fatal, late last night when a motorcycle on which she was a passenger was forced from the highway at Massachusetts avenue extended, near Goldsboro street, and turned over.

She was riding behind Cecil M. Stott, 21, of 2431 Eighteenth street northwest, driver of the motorcycle. Police said a motorist crowded Stott from the highway. They did not learn the motorist's name.

At Georgetown Hospital, where the injured couple was taken, physicians said the young woman's skull was fractured, her back probably broken and that she was hurt internally. Stott suffered a fractured right shoulder and multiple cuts and bruises.

## Pay Farmers For Soil Aid, Landon Urges

### Conservation Program Is Mapped as Governor, Lowden Confer.

### Concentration of Power Scored After Topeka Conference.

*By the Associated Press.*

Topeka, Kans., July 9.—An agreement that farmers should be paid bounties for soil conserving practices emerged today from a conference between Gov. Alf M. Landon and Frank O. Lowden on 1936 campaign issues.

For more than two hours, the Republican Presidential nominee talked with the veteran Illinois leader.

At the conclusion, Lowden told a press conference they were "agreed" on a farm program, and in their views on concentration of power in Washington and "the awful extravagance in Government, something over which all our people are aroused."

"Will you campaign for Gov. Landon?" Lowden was asked.

"Sure," he replied. "I don't know whether I will travel much, but I will make some speeches."

**Calls Outlook Hopeful.**

Lowden added his belief that the outlook for a Landon-Knox victory was "very hopeful" and "improving from our standpoint all the time."

"People believe in him," he said, with a gesture toward Landon.

About farm benefit payments Lowden said:

"We agreed that to get land into legumes or permanent grasses," he replied, "bounties would have to be paid and the country would benefit."

"Would that be a permanent program?" Lowden was asked.

"Oh, yes," he replied, this time Landon's concurrence was not sought.

**Soil Erosion Menace.**

Lowden quoted one source as estimating that 100,000,000 acres had been destroyed by soil erosion, 125,000,000 impaired and 100,000,000 threatened.

"When we consider we have only about 350,000,000 acres being farmed now, and that erosion always goes on at a progressive rate, we realize the seriousness of this menace," Lowden said later at a press conference.

"We also discussed the conservation of farm population as well as conservation of the soil. The future of the country depends upon conservation of the farm population."

"I myself am very much concerned over the increasing concentration of power in Washington," Lowden added. "You can't make a great democracy like ours function as it should without maximum local self-government.

"History affords no instance of power completely concentrated in the capital of a great country that endured."

**Agree on Power.**

Asked here whether Landon agreed with his views on the concentration of power, Lowden said: "we agreed."

Then he continued:

"We also discussed the awful extravagance in Government, something over which all our people are aroused.

"At first our people were lulled with the feeling of false security that the rich were going to pay. Then it began to dawn on them that in the end all the people must bare the burden. We discussed this at considerable length."

"The farm program we've outlined contemplates State administration," he said. "Of course, the Democrats have turned to that now.

**Hopes for Similar Program.**

"I hope, because we were first in the field, that the Democratic Party will go through with a similar program. That would take the farm question out of politics."

Earlier Lowden said:

"Apparently Gov. Landon and I are in entire accord on the general principles of a farm program, and I am thoroughly convinced that if he is elected he will insist upon carrying it out because, from what I learn, he is a firm believer in carrying out his pledges."

Before Landon and Lowden met today, the special session of the legislature completed the Landon program of approving two proposed social security amendments

Continued on Page 2, Column 5.

## Even Trees Run Temperature Under Missouri's Baking Sun

*By the Associated Press.*

St. Louis, July 9.—Even the trees are running temperatures as a driving sun bakes the Middle West.

August P. Beilmann, arboriculturist at the Missouri Botanical Gardens here, said today thermometers inserted in tree trunks showed internal temperatures of 74 degrees, just 11 points short of the mark at which they begin to lose their foliage.

Beilmann said he expected internal tree temperatures would rise past the danger point if rains do not fall in six days.

"During the 1934 drought, some trees ran temperatures up to 108," he said.

Aberdeen, S. Dak. — Traveling salesmen tipped off Aberdeen garage owners how to "air-condition" automobiles for hot weather. The salesmen said they place a 100-pound cake of ice in their cars in the morning, keep the windows closed and ride all day in comfort.

Tallula, Ill.—Farmers of this vicinity refused to risk sunstroke with the temperature at plus 100. They slept by day and at night came out to harvest their wheat by moonlight.

Des Moines, Iowa—District Judge Frank S. Shankland branded hot weather an enemy of happy marriage. "People are shorter-tempered," he declared. "They flare up, file their petitions and get their divorces in a hurry. In the winter they may file a petition, think it over a bit, then withdraw it."

St. Paul—to Minnesotans suffering from the heat, Dr. E. A. Meyerding, secretary of the State Medical As-

Continued on Page 5, Column 5.

# 3 Die as Heat Hits 104 For 6-Year Mark Here; Wave Continues Today

*It's Cooler Here in the Tub*

Post Staff Photo.

*Baby Rita Del Vecchio seeks surcease in her bathtub.*

### Score Are Prostrated; 223 Dead in U. S. in 3-Day Period.

### Atlantic Seaboard Suffers Under Sun

### D. C. Building Workers, Many U. S. Employes Dismissed at 3.

Hourly temperatures yesterday, and early today as recorded by the Weather Bureau were:

| | | | |
|---|---|---|---|
| Noon | 95 | 7:00 p. m. | 97 |
| 1:00 p. m. | 97 | 8:00 p. m. | 93 |
| 2:00 p. m. | 100 | 9:00 p. m. | 89 |
| 3:00 p. m. | 101 | 10:00 p. m. | 84 |
| 3:15 p. m. | 103 | 11:00 p. m. | 87 |
| 3:40 p. m. | 104 | Midnight | 84 |
| 4:00 p. m. | 102 | 1 a. m. | 82 |
| 5:00 p. m. | 100 | 2 a. m. | 82 |
| 6:00 p. m. | 100 | 3 a. m. | 81 |

Sweltering in a heat wave that spread death and destruction through the East and the drought-stricken Middle West, Washington experienced its hottest day since 1930, with the temperature soaring to 104, an all-time high for July 9 here.

In the metropolitan area three were dead of heart disease aggravated by the heat, and late last night the Associated Press reported the Nation's toll from drought and heat for the last three days stood at 223.

The dead in the District and nearby Virginia were:

George H. McCarthy, 74, a retired postal worker, of 3834 Garrison street northwest.

Boyd W. Burke, 55, of 517 South Columbus street, Alexandria, Va.

George Reid, 54, colored dishwasher, of 421 Third street northwest.

**Prostrations Numerous.**

The list of prostrations grew hourly, and late last night almost a score of men and women had received treatment in District hospitals. Some of these, in serious condition, remained under observation, while others were sent to their homes.

McCarthy collapsed near the Library of Congress, and died in Casualty Hospital. Reid fell while he was at work. He, too, died at Casualty.

Burke was stricken at Columbus and Wolfe streets, Alexandria, as he returned home from work. He was pronounced dead shortly after his arrival in Alexandria Hospital.

As many cities reported shattered heat records, the weather man here gave no promise of relief. Today will be fair and continued warm, the forecaster said last night.

The heat wave was generally extended along the Atlantic Seaboard. It stretched far out to the Nation's "bread basket," the vast farming areas of the middle West.

**Drought Unbroken.**

Generally the drought remained unbroken in the stricken areas, the Associated Press reported. Scattered rain brightened the crop picture here and there in half a dozen States, however.

The Dakotas were center of the sun's fiercest attack so far this year. Aberdeen was the hottest spot in America, with an official maximum of 113 degrees.

Iowa, Montana and down-State Illinois saw the mercury climb in many places above the 100-degree mark. Corn and wheat were parched in the fields, and streams and creeks receded from their banks in the hardest-hit spots. Livestock lay listless in the blistering sun. In many places it was difficult to water them.

Close on the heels of Aberdeen's 113, which drove citizens there indoors, came Jamestown, N. Dak., in the heart of the wheat belt. Here the temperature soared to 106 for the third consecutive day.

In the East the heat wave smashed the all-time record for New York City when the official weather bureau thermometer registered 102.3 degrees. On Manhattan there were three deaths, one of them a drowning, but in the tenement districts the humidity was low and a slight breeze fanned in last night from the Atlantic.

**Newark Record Equalled.**

The all-time heat record was equalled in Newark, N. J., where the mercury reached 105 and eight girls were prostrated while working in a single office building. Trenton had 106 degrees, and Phillipsburg reported 107.

Thermometers climbed swiftly in Maryland, going beyond the 100-degree mark in many places.

So severe was the discomfort in Baltimore, with a temperature of

Continued on Page 5, Column 2.

## *Government Aid to 3,000,000 Accelerated in Drought Areas*

### All U. S. Agencies Involved Co-operate in Drive to Help Farmers; Damage Estimates Run as High as $3,000,000,000.

By Sidney Olson.

The Government's swift mobilization to rush to the aid of drought-ruined farmers in 268 counties of nine States shot into high gear yesterday as the sun-scorched bread-basket of the Nation continued to wither in unbroken heat.

The AAA etsimated that from 3,000,000 to 5,000,000 farmers had suffered losses in the drought. Estimates of damage to crops varied from $200,000,000 to $3,000,000,000.

As all the involved Government agencies co-operated in the drive to speed relief to 204,000 drought-stricken farm families, observers were reminded of the heyday of NRA, as department after department clicked into line in the mobilization.

Late in the day the Resettlement Administration announced a one-year moratorium on $7,000,000 worth of rural rehabilitation loans in the drought area.

About 30,000 families will benefit from this move. Borrowers, who can show they lack cash funds, may participate in the moratorium, which was announced as part of the President's co-ordinated drought-relief program.

The final polish will be placed on this program today at the White House, when the President will confer with Rexford G. Tugwell, Resettlement administrator, and Aubrey Williams, assistant WPA administrator, before departing on his scheduled three-week fishing vacation trip.

The price of flour, steady in Washington, D. C., Atlanta, Boston and New Orleans, began to soar yesterday in such widely scattered points as New York City and Oklahoma City. In New York it was up 70 cents a barrel, according to the United Press. In Kansas, reports said vegetable prices were moving up.

In the Chicago grain pit the price of wheat resumed its advance with July delivery closing at \$1.06⅛@\$1.06¼ and prices generally ⅝ to 1⅝ higher. Setbacks of the day before were quickly overshot when word came that from 10,000,000 to 12,000,000 acres of Canadian wheat were still in serious danger despite Wednesday's rains. Wheat has ad-

Continued on Page 4, Column 2.

## Fire Ravages Forest; 40 CCC Youths Escape

### Livestock and Wild Game Destroyed in Wyoming Black Hills Area.

*By the Associated Press.*

Sundance, Wyo., July 9.—The worst forest fire in many years in this part of Wyoming raced through the Black Hills Forest near here today, destroying livestock, wild game and thousands of acres of valuable timber.

For a time it was feared 40 CCC workers were trapped in a wooded canyon in the fire area. The men managed to scramble to a bare knoll, however, and later reached safety.

Ted Cochran, veteran forest ranger, estimated the fire has burned over an area of 60 square miles.

Flames shot 100 feet into the air. Sparks were thrown for a quarter-mile.

Several fire-fighters were overcome by smoke, but were resuscitated and went off battling the flames.

Cochran feared that some of his men might be cut off because of the fire's erratic and rapid course.

Stockmen expressed fears that cattle and horses, grazing in forest meadow lands, have been lost.

Cochran said the toll of young deer undoubtedly will be heavy because the fawns stay close to their bed grounds, refusing to run before the flames.

The raging fire swept close to several ranches, but previously drawn fire lines and trenches, diverted the blaze.

Cochran said a picnic campfire

Continued on Page 5, Column 1.

## *Hundreds Escape Heat by Sleeping On Grass in Parks*

Thousands of Washingtonians sought relief from the heat in the Capital's parks last night, while hundreds slept on the grass.

Bench sleeping is strictly taboo and forbidden in the parks, but grass sleepers were not disturbed.

Citizens were allowed to take full advantage of East Potomac Park, with its inviting greensward and the gentle if sultry breezes from the river.

Early last night Park Police reported sleepers particular numerous in Meridian Park. Others jammed Rock Creek Park, the District Courthouse lawn, Lafayette, Franklin and smaller parkes.

Most popular retreat for many was Hains Point, where the picnic grounds were crowded.

## Today's Index


| | Pages. |
|---|---|
| "And Call It Accident" | 15 |
| Broadway | 13 |
| Classified Advertisements | 24, 25, 26 |
| Comics | 27 |
| Culbertson on Bridge | 13 |
| Death Notices | 24 |
| Editorials | 8 |
| Federal Diary | 28 |
| Financial News | 22, 23, 24 |
| Hollywood | 12 |
| Legal Record | 24 |
| Picture Page | 10 |
| Politics and People | 2 |
| Radio Programs | 11 |
| Society News | 14 |
| Sports | 18, 19, 20, 21 |
| Stage and Screen | 12, 13 |
| Woman's Page | 15 |

# Roosevelt Aids Hit Duplication In Government

## Taxpayers Are Supporting 175,000 Separate Units, Cabinet Reports.

*By the United Press.*

Five New Deal Cabinet members reported last night to President Roosevelt that American taxpayers were supporting 175,000 separate Federal, State and local governments.

They described the situation as an "almost unlimited chance for confusions, cross purposes and wasted effort," and recommended a government remedy.

The solution, they said, would be permanent organization of the National Resources Committee, a temporary agency created by this Administration to study the Nation's natural, economic and human resources.

**Wastefulness Charged.**

The Cabinet members' recommendation came shortly after statements by Senator Harry F. Byrd (Democrat), of Virginia, that overlapping and duplicating New Deal activities were wasteful.

A committee was appointed after his charge to study all Federal agencies to eliminate unnecessary boards and bureaus.

The five signing the current report were Secretary of the Interior Harold L. Ickes, Secretary of War George H. Dean, Secretary of Agriculture Henry A. Wallace, Secretary of Commerce Daniel Roper and Secretary of Labor Frances Perkins.

"The National Resources Committee and similar State and local bodies throughout the country," they said, "are organized to study public policies and to assist in co-operative endeavors among the various governmental units."

**Capital Not Spared.**

The Cabinet members did not spare Washington in their criticism of topheavy government. After pointing out that the Department of Agriculture and Geological Survey, the Reclamation Bureau and other agencies overlapped somewhat, they said.

"Some departments are directed to do scientific work, others carry out engineering operations, such as building dams or controlling soil erosion. The operations of one department often overlap those of another to some extent; sometimes their policies are in apparent conflict.

"Only by bringing the different programs into a single picture is it possible to find out where the duplications and conflicts are. In order to understand public policies, the National Resources Committee brings together the men in different departments of the Government and in the world of science and engineering to collect into one place the facts that underlie each kind of public work."

**Duplications Alleged.**

The report said the committee, through its planning committees in 46 of 48 States, is able to find the expensive "duplications and conflicts" the public is financing with taxes.

The committee, actively headed by Frederic A. Delano, Mr. Roosevelt's uncle, and Charles W. Eliot 2d, co-ordinates work of almost all Federal agencies through its various branches. It has sections assigned to land, water, industrial, urban, scientific, population, technology and transportation studies.

### 15 Killed in Storm.

Bilbao, Spain, July 9 (AP).—At least 15 fishermen perished today in one of the worst storms reported off the northern coast of Spain in 20 years.

# Politics and People

## Publicity Experts on U. S. Pay Roll Cut Costs of Farley's Campaign to Re-Elect Roosevelt.

*By Franklyn Waltman*

DEMOCRATIC Chairman James A. Farley announces that he believes his party can wage this year's Presidential campaign at a cost of not more than $2,000,000—or about the sum spent to elect Franklin D. Roosevelt four years ago. This compares with a budget of about $3,000,000 being set up by the Republicans in behalf of Gov. Alf M. Landon.

WALTMAN.

There are some cynics who believe Mr. Farley will spend as much as the Republicans or more. Indeed, the Democratic chairman displays incredulity about the Republican figure. He is ready to bet that the Republicans will spend much more than $3,000,000 in their effort to beat Mr. Roosevelt.

We make bold to predict that even if the Republicans could collect and spend $10,000,000 for their candidate against Mr. Farley's $2,000,000 it would remain a very one-sided fight as far as the expenditures of money goes—greatly favoring the Democrats. In other words, if the Republicans spend $3,000,000 the Democrats should not need to spend directly for political purposes more than $200,000.

* * *

Even before the Democrats spend a cent of their own money they are miles ahead of the Landon camp because they can draw on the Federal Treasury. As an example: Gov. Landon has employed a press representative and a group of technical research workers and advisers. Their salaries must be paid out of the funds collected by the Republican National Committee. They cannot conceivably be charged up to the State of Kansas.

Mr. Roosevelt's press representative gets his check from the United States Treasury. So do most of his technical advisers and research workers. When the President wants data for a campaign speech on the operation of the reciprocal tariff program, he calls on the Secretary of State, who in turn, calls on the chief of that divsion and regularly employed Government workers compile the needed information.

But when Gov. Landon wants data on how the reciprocal tariff program has worked, he gets in touch with the chief of the Republican research division, who in turn, assigns an expert or two on that subject to dig up the data. Experts cost money and their salaries must come from the Republican war chest.

When Charles Michelson, Democratic publicity director, wants to circulate a defense of a given department he gets the press representative of that department—paid by the Treasury—to prepare the material for him. Indeed, virtually all the army of Government press agents stand ready to work for Mr. Michelson, whether he asks them to do so or not. It is part of their job to defend the Administration and to sing its good works.

But when Alfred H. Kirchhofer, the newly appointed Republican director of publicity, wishes to attack the activities of a Federal department or a New Deal agency, he must employ a smart young man to go out after the material and write it up—and he must pay the smart young man with party funds.

* * *

But these illustrations really represent but chicken feed in Democratic campaign expenses paid by the Treasury. Virtually every Federal official and employe who received his job since the New Deal started will feel obligated to do what he or she can to assure the President's reelection.

Thus Cabinet officers will take time from their official duties to make stump speeches. A small army of American diplomats are in this country or on their way home to participate in the campaign, meanwhile continuing to draw their salaries.

Chairman Farley after August 1 will be separated from the Federal pay roll and Frank Murphy, American High Commissioner to the Philippines, also has been given a leave of absence without pay to help the Democratic cause by running for Governor of Michigan. But there is no evidence yet that these diplomats and other Federal officials will have their pay taken from them while they are campaigning for Mr. Roosevelt.

And of course the subordinate Federal officials and jobholders have no fear of being reprimanded by their superiors when they take a few days—or a few weeks—off from official work to lend a hand in the Democratic campaign. Whereas on registration and election days the local Republican organizations will have to pay party workers to get the voters out, the task will be done for the Democrats—without further remuneration—by Federal jobholders. And the New Deal has more jobholders than any other Federal Administration has had—even if the 3,500,000 relief workers are eliminated.

* * *

Psychologically, the Democrats also hold the advantage. A campaign address by a Cabinet officer will attract more attention and receive more publicity, because of his prestige, than an address just as good by a Republican without office, even if he wishes to be a Cabinet officer some day.

Of course there is nothing novel about this. The President seeking re-election always has had an advantage over his challenger, just as an incumbent Senator can use his franking privilege to the detriment of his opponent. But when prospective campaign expenses are compared it is pertinent to remember that the people, through the Treasury, and without their consent, contribute to the expenses of the incumbent party.

So it happened in 1932 when Herbert Hoover sought re-election. But, as in his case, this advantage necessarily is not sufficiently great to assure victory to the incumbent. It seems the people develop their own ideas about candidates, irrespective of the money spent or the propaganda circulated.

*Copyright, 1936, by The Washington Post.*

# Adequate Tariff To Aid Farmers Urged by Borah

## Senator Makes Attack on Monopoly in Opening Re-election Drive.

*By the Associated Press.*

Nampa, Idaho, July 9.—Senator William E. Borah (Republican), Idaho, opened his campaign for reelection today with a call for an "adequate" farm tariff.

He decried importation of commodities, struck at monopoly, demanded Congress "assume the duty of regulating the money" and warned against the danger of America being drawn into another war.

The address, delivered to 1,000 farmers, did not touch on personal politics—although it followed by less than 24 hours the veteran statesman's announcement for reelection.

"Lasting" farm prosperity will never come, he asserted, "until the American market for farm products is protected by an adequate tariff.

"During the first four months of this year there was imported 10,500,000 pounds of pork and many millions of pounds of other farm products. * * *

"In 1929 it was said that the American farmer was producing too much—was too industrious. In my opinion, there never has been a time when there has been produced more than the human race can consume."

Then he added:

"Monopoly must be destroyed and Congress must assume the duty of regulating the money, and we have adequate power under the Constitution, without amending it, to do these things."

### Four Dead in Alabama Of Infantile Paralysis

Montgomery, Ala., July 9 (AP).—The death toll of Alabama's outbreak of infantile paralysis stood at four today, and the number of cases was increased to 93 as health authorities redoubled efforts to check the spread of the disease

## They Direct G.O.P. Campaign Publicity

A. H. KIRCHHOFER.

HILL BLACKETT.

*John Hamilton, chairman of the Republican National Committee, yesterday announced appointments of A. H. Kirchhofer, Buffalo editor, as director of publicity for the Landon-Knox campaign forces. Hill Blackett, Chicago advertising man, will serve as director of public relations.*

## Landon

**Continued from Page 1.**

to the constitution amid a bitter political dispute.

Meanwhile, the Kansas Legislature completed Landon's special session program amid bitter political wrangling.

A charge by Senator Joe McDonald, Democrat, that Landon was "crucifying the poor and needy on a cross of booze" touched off the Senate political dispute.

Brought to his feet by McDonald's words, Senator Dallas Knapp, Republican floor leader, said "We have been listening to little but tirades and insults since yesterday."

"These remarks of the Senator are an insult on the fair name of Kansas," Knapp continued, standing at his desk in the front row. "Three-fourths of the States of this Nation have not contributed as much toward the care of the poor and needy during this emergency as has Kansas, when wealth and resources are compared."

The Senate by a 35-to-1 ballot, voted final acceptance of two constitutional amendments designed to provide full Kansas participation in Federal social security laws.

Noon Monday was fixed as the official closing hour of the special session which convened Tuesday.

Before the last gavel fell, McDonald took the floor again to say "there is no such thing as a balanced Kansas budget. There is one thing I can say for Alf Landon," McDonald continued. "He has never said that he balanced the budget. The Kansas balanced budget is a myth of the newspapers."

Lowden, long identified with the so-called equalization fee farm relief plan and an advocate of soil conservation, was met upon his arrival today by Senator Arthur Capper, of Kansas; Representative Frank Carlson, of Kansas, and Clyde Miller, Topeka business man, prominent in the pre-convention Landon activities.

## Murphy

**Continued from Page 1.**

cussed politics with Senator Joseph T. Robinson, of Arkansas, majority leader.

"We discussed a number of matters in connection with the campaign," Robinson said. "Both of us are well pleased with the results of the Philadelphia convention. The campaign is progressing in a very satisfactory way."

Robinson said he would return to Arkansas in about three days to take up his senatorial campaign. He said he expected to be reelected by a very large majority over all his opposition. He said that later in the campaign he expected to make radio talks and public speeches in behalf of President Roosevelt.

## Alcohol Licensees Plan Mass Meeting

A mass meeting of all wholesale and retail liquor and beer licensees was called yesterday by George W. Offutt, chairman of the Alcoholic Beverage Board, for 10:30 a. m. Tuesday in the Government auditorium at Fourteenth street and Constitution avenue.

Offutt said he would read the board's report for the past fiscal year and would ask for suggestions from the licensees, who now number 1,829.


SPECIAL NOTICES

MOVING—LOCAL AND LONG DISTANCE, guaranteed service NAt. 1460. NAT'L DELIVERY ASSO., 1317 New York ave.

BOYD TRAINING Pays. Learn Shorthand, Bookkeeping, Touch Typing, Calculating Machines, Civil Service Coaching. Placement Service. New Classes NOW Forming. Inquire BOYD SCHOOL, 1333 F St.

COAL
SACRIFICE PRICES
Mined and sold by us at about cost in order to keep our help working.
BLUE RIDGE COAL CO.
Alexandria Rd., So. Washington, Va. ME. 3545. Jack. 1900.

15 Per Cent
Off on All Tailoring
J. M. Stein & Co.
Young Men's Tailors
523 13th St. N.W.

TOMATO JUICE
Tastes Better with
LEA & PERRINS SAUCE
THE ORIGINAL WORCESTERSHIRE

MOHAIR SUITS

We offer a group of fine mohair suits at a decided savings. Blues, tans and several greys are available in single or double-breasted models with plain or belted backs. These well-tailoured suits are stocked in regulars, shorts, and stouts.

$26
Regularly $32
STORE CLOSED SATURDAY
Goldheim's
Apparel for Gentlemen...Established 1875
1409 H Street N.W. NAtional 1409

Brooks
1109 G Street
a smart new fashion leader
BLACK MARQUISETTE
Cool and lovely for summer and perfect to wear right through autumn! Flattering black marquisette in a new tunic effect . . . with shiny touches of pleating in cire satin. Sizes 14 to 20........... 13.95
Better Dresses—Third Floor

Kann's
AIR-COOLED MEN'S STORE


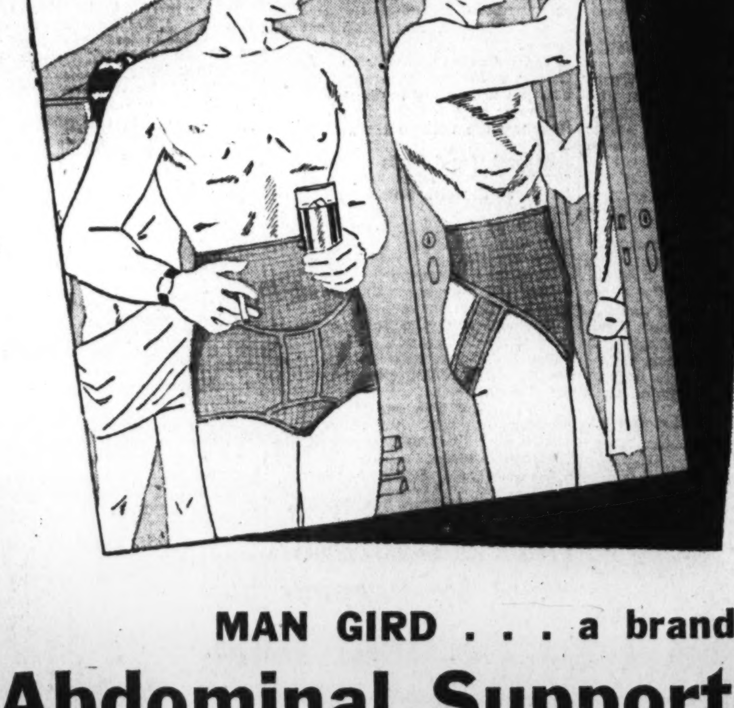


MAN GIRD . . . a brand-new
Abdominal Supporter
—The new Man-Gird is made of Lastex with 2-way stretch. It gives support where it is needed most—for the abdominal muscles. It helps reduce the waistline and improve the posture. You may choose from two improved models that can be worn comfortably at all times—at work, at play or with evening clothes. Sizes 30 to 48 waist to correctly fit any figure. Regular model shown at left—sports model at right.
$1
Two Styles: Regular Sports
Kann's—Men's Store—Air-Cooled Street Floor

PHONE YOUR ORDER FREE DELIVERY
Liggett's NA. 8921
RETAIL LIQUOR DEPT.
14TH AND F STREETS N. W.
FRIDAY, SATURDAY AND MONDAY

Mouquin Cocktails Ready to Serve: Bronx, Manhattan, Martini, Old Fashioned, Side Car, Mint Julep, Cuban. In Shaker Bottle. Fifth $1.39

OLD CHARGER Straight WHISKEY 90 Proof SPECIAL QUART (32 oz.) 98c

Exceptional Value Old Quaker Rye Bottled in Bond Rye Whiskey 13 Years Old 100 Proof 2.89 Pint

ANOTHER WINE SPECIAL
PORT SHERRY EL CORTEZ WINE MUSCATEL TOKAY
A delightful, rich, full bodied California Wine 18-21%
Fifth Gallon 3 FOR $1.00
25 3-5-Oz. Bottle, 39 Cents Each

90 Proof
KINTORE SCOTCH WHISKY
BOTTLED IN SCOTLAND
Imported by Schenley Import Corp.
Regularly 2.98 SPECIAL
Fifth Gallon . . . . . 2.29
25 3-5 Ounces

ROYAL CLUB WHISKEY 100 PROOF Pint 2.09 16-YEAR-OLD The whiskey they talk about

A Complete Stock of Popular GINS AT FAVORABLE PRICES Fifth
Fleischmann's ....1.45
Gordon's ........1.55
King Arthur .....1.16
Gilbey's ........1.34
Milshire .........1.45
Hiram Walker's ..1.29
Old Mr. Boston....1.49
Dixie Bell .......1.35
Old Colony ......1.25

SCHENLEY'S Ancient Aged WHISKEY Straight Bourbon or Rye 8 Years Old 1.69 Pint

THE NAME LIGGETTS MEANS THAT EVERY ITEM SOLD CARRIES OUR UNQUALIFIED GUARANTEE

Closed Saturdays 3 p. m. July and August

Clearance
Fashion Park and Richard Prince Year 'Round Suits
Reduced!
This is one of our two yearly sales. Don't miss it.

Richard Prince Suits Were $35.......... $26
Richard Prince Suits Were $40.......... $31
Fashion Park Suits Were $45 and $50.......... $36
Fashion Park Suits Were $55, $60 and $65....... $46

Haberdashery Clearance
The small wears that you are needing you can stock up NOW at these Special Clearance prices.

Fancy Silk Neckwear
Exclusive silks, exclusive patterns, Mode qualities.
$1.00 Grade .......... 69c
$1.50 Grade .......... $1.15
$2.00 Grade .......... $1.39
$2.50 Grade .......... $1.69
$3.50 Grade .......... $2.39

Mode Underwear
French-back Shorts and Athletic Lisle Undershirts.
75c value—each .......... 45c

Mode Pajamas
In all models and the newest of the fancy effects.
Were $2.00 and $2.50 .......... $1.39 3 for $4

Mode Hosiery
Fancy Hose—in pastel shades and dark grounds.
Were 50c and 75c .......... 39c 3 for $1

Mode Famous Imported Southampton Broadcloth Shirts
That marvelous white, collar-attached shirt of ours that has been voted the most popular in all Washington, and the best $3.50 value in the sale at $2.59 3 for $7.50

Charge Accounts—Monthly Settlements—or 12-Pay Plan.
Park at Northwest Corner E and 12th Sts. at Our Expense.

The Mode
F at Eleventh

# Shotgun Slugs Clew in Killing Of Lawmaker

### Chauffeur, Brother Sought in Chicago Slaying of John M. Bolton.

*By the Associated Press.*

Chicago, July 9.—The two shotgun slugs that stopped his 60-mile-an-hour race against gangland death were the only clews tonight to the men who slew John M. Bolton, the Illinois State representative who wanted to license betting on the races in Chicago.

The slugs, and the wadding which went with them, were taken from Bolton's shattered head after his driverless automobile careened into a light post on a West Side street early today.

The killers, who had sped along beside him waiting their chance, never slackened their speed when their job was done. They rounded a corner on two wheels and disappeared.

**May Learn Type of Gun.**

From the slugs and wadding police might learn the type of gun, and its gauge. But there the trail ended.

There were many rumors that Bolton—sponsor of a bill to license race betting establishments in Chicago—had died because of his own interests in gambling; that he was killed because he defended his friends from Capone mobsters who tried to "muscle in" on their territory.

To all these the police answer was the same:

"We have no way of knowing."

**Recognize Killers.**

Two things were known: First, the legislator was one of the incorporators of a handbook operators' union which was to have been organized had his licensed betting bill gone through; and second, he recognized his killers because he tried to escape them.

Six persons witnessed the end of Bolton's last ride. Although the details differed, the execution was swift and expert, like that of Representative A. J. Prignano, who was shot down by his wife's side on the steps of their home in December.

Police concentrated their search on two missing men: Bolton's brother, "Red," a former convict, and the dead man's chauffeur, Hymie Kischner, who last night was not at his usual place behind the wheel of the legislator's car.

They were also looking for persons familiar with Bolton's nightly routine, a drive from home to a political conference spot at South Ashland avenue and Taylor street.

# *Dionne Baby*

**Continued from Page 1.**

stetrical instruments and prepared to return to his home in North Bay, a town 12 miles distant.

"The fortitude of the baby's mother was something to marvel at," the doctor said.

"Her condition," he told Mme. Dionne's anxious husband, who had torn himself from his wife's bedside to follow the physician to the door, "is excellent. Nor have I ever seen a more radiant and joyful mother."

At that assurance, the look of apprehension that had clouded Oliva Dionne's face from the moment travail began, vanished as if by magic. Walking to the kitchen, he confessed to me in French, "Those words of Dr. Joyal certainly have eased my mind.

"I was so worried about Elzire. Not that her health hasn't been good for the past several months. It has. Even when people were saying and writing that her condition was alarming—people who haven't laid eyes on her for months, mind you—she was telling me she felt better than at any time since the birth of Yvonne, Annette, Cecile, Emilie and Marie.

"Just the same, the last few weeks have bee nso very, very hard on her. But you were in the house. You know what she went through."

I certainly did know what Mme. Dionne has been through.

I knew she and her husband together had kept a day-and-night vigil over their five older children, all of whom had just recently recovered from attacks of measles.

I knew, too, that the much-publicized mother, who is so timid, so shy, so averse to publicity, had secluded herself in the Dionne farmhouse, behind locked doors and, with shades drawn to prevent reporters, tourists and neighbors from getting even a glimpse of her.

**Wants Quiet.**

"If only I could have been left alone, in quiet and peace," she said to me yesterday as we sat together in her darkened living room. "Having a child is such a personal and such a sacred thing. That's why I can't bear to talk for publication about the event before it happens.

"That's why I have been a shut-in for so long. You have been here five weeks and you have seen for yourself how tourist cars lined the driveway between our house and the hospital where my quintuplet daughters continue to be a daily and Sunday tourist attraction.

"Why, only last Sunday I heard there were nearly 3,000 people here to see the children. So how could I venture out? I felt like a prisoner.

"But very soon now the baby will be here. And before long we can both go out in the back yard and hide behind that 8-foot fence Oliva has had built in order that we may all have at least a little back-yard privacy.

"The older children can play behind the fence, and the little new baby can take his daily airings and sun baths there."

Just yesterday madame had said all this to me, and today, entering the birthroom with Oliva Dionne, I discovered the baby, for whom the plans had been made, wrapped in a pink blanket on the foot of the bed, a bundle his mother was regarding very intently.

Her eyes still on the bundle, she slipped beneath the pillow a violet-covered rosary to which she had been clinging and asked her husband to hand her the baby.

**Resembles Yvonne.**

"I want to see what he looks like, whom he resembles," she explained.

The baby's proud papa placed the child in its impatient mother's arms, and after a quick close-up of the little one, the mother said:

"He looks like the 'junelles'"—her word for the quints.

"But he looks more like Yvonne than any of the others. Don't you think so, Oliva?"

Oliva thought so, and his wife enthused:

"Isn't he plump though—I'm overjoyed that he is a 'gros garcon.'"

But in an inside he added: "But I wasn't surprised to learn I had a son. Don't you remember the day you came to Callander, I told you I would have only one baby this time, and that I was sure it would be a boy?"

I remembered distinctly the confidence wth which madame — she isn't given to confidences—had honored me. I further remembered she had added that both she and her husband would be happy to have another boy in the family.

And there, covered in her arms, was the son she had wanted and expected, and beside her bed was the father, thrilled, too, as he smilingly admitted that the baby is a boy.

That was the way I left them—M. and Mme. Oliva Dionne, rejoicing over the quints' little brother, just as if he had been their first, instead of their twelfth baby.

And the baby, just as if he knew what it was all about, stopped sucking the thumb he had plunged into his mouth, fanned tiny fists in the air and blinked up at his parents in the lamplight.

*Copyright, 1936, N. Y. Daily News-Chicago Tribune Syndicate.*

## *Convicted in Extortion Case*

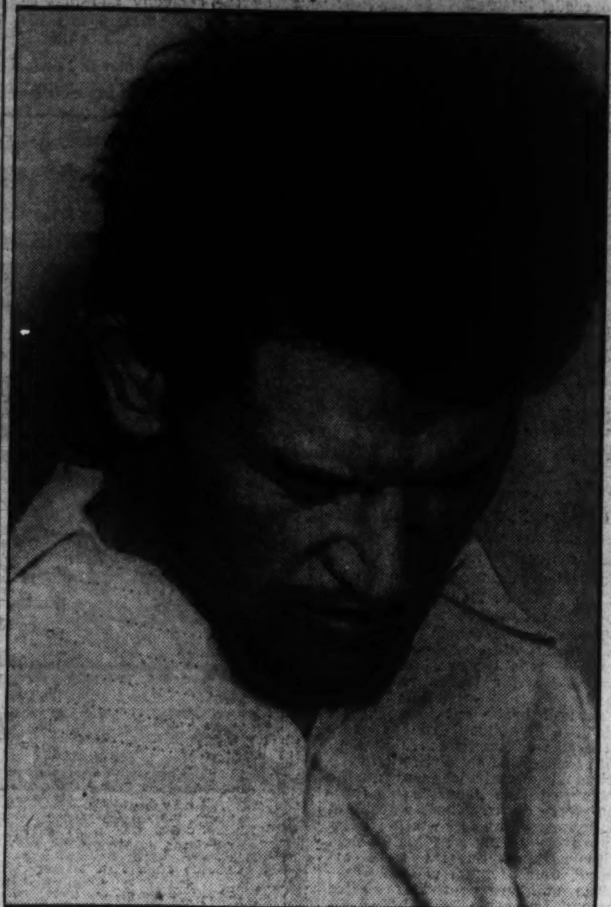

JESSE J. MILLER.

# Farmer Guilty In Threat to Kill Farrand's Son

### Is Convicted in 5 Minutes of Demanding $5,000 in Letter.

Deliberating but five minutes, a jury in District Court late yesterday found Jesse J. Miller, Thurmont, Md., farm hand, guilty of sending a letter to Mrs. Stephen McK. Farrand, wife of a special assistant to the Attorney General, threatening harm to her son, 14-months-old Peter Farrand, unless she paid $5,000.

Miller, who is 22, appeared apathetic throughout his trial. He went to court unshaven and unkempt. He had refused to have himself shaved or his hair cut while he was being held in District Jail. Throughout the trial he buried his head in his hands, his elbows resting on his knees, and even when he was called upon to stand while the jury was being sworn, deputy marshals found it difficult to hold him erect.

**Case Rested Before Noon.**

Presenting the prosecution case in rapid-fire order, Assistant United States Attorney Roger Robb rested his case before the noon recess of court. Defense attorneys then made an attempt to show that Miller was highly emotional and was frequently absent from home. On these occasions, they said, he slept in the woods adjacent to his home.

Seven prosecution witnesses related stories to the jury that unfolded the closest details of the alleged plot by which Miller hoped to obtain the $5,000. They pictured the morning when Mrs. Farrand received a crudely scrawled letter which demanded the $5,000.

The letter stated, "This letter is very important. It is up to you to decide what to do about it. This is what I want from you and nothing else. I want you to pay me $5,000 thousand dollars ransom money or it will mean the life of your little boy peter. We know all about you and know you have the money. Your man is working at Solicitor general's office and we have found out all about you, and your family. We will give you a week from the day you get this letter to send the money when I tell you in this letter. Send the money in care of Orville Miller, Blue Mountain, Md., Thurmont, Md. Now whatever you wanted do. But if you don't send five thousand dollars we are going to take the life of your boy peter. Keep this from the cops and pay us the money or you be sorry. If you don't send us the money I said its gonna be the end of your little boy peter.

"Your home is in California. Don't think this letter is from crazy fool but remember we will get your little boy peter if yop don't pay us."

Mrs. Farrand turned the letter over to special agents of the Federal Bureau of Investigation, who arrested Orville Miller, a brother of Jesse, the next day, June 10. After questioning he was released and Jesse, found sleeping in a graveyard several days later, was arrested. His fingerprints were found on the letter and samples of his handwriting were identified by Justice agents as being identical with handwriting specimen taken from him in the jail.

In addition, Jesse admitted he had sent the letter, though he told the agents: "Prove what you have on me. I have been in court before and sometimes they could prove things and sometimes they couldn't."

During all the testimony, Jesse Miller appeared uninterested in the case, though the penalty for violation of the Lindbergh law is a sentence of from 4 to 20 years and a $5,000 fine.

Robb ridiculed the defense plea that Miller was of unsound mind. He produced Dr. John Gilbert, head of the psychiatric department of Gallinger Hospital, who said Miller was defective mentally, but was not insane.

Defense Attorneys Fred J. Icenhower and W. K. Teepe announced last night they were undetermined upon their next step. They said they had been to the District Jail to interview Miller, but had been unable to get any information from him. Icenhower said Miller refused to talk at all, and would not even permit a psychiatrist summoned by him to talk to him.

He cited as one of the man's idiosyncracies his refusal to be either shaved or to have his hair cut, and his refusal to join others in the jail in the daily exercise periods. It was necessary to use force to bathe him, it also was asserted.

# Hope Abandoned For Dr. Cadman

Plattsburgh, N. Y., July 9 (AP).—Dr. S. Parkes Cadman, internationally known radio preacher, lapsed into unconsciousness and delirium today.

Dr. Cadman is ill of peritonitis and a ruptured appendix in Champlain Valley Hospital here.

Dr. Lyman G. Barton, jr., attending surgeon, said the famous clergyman is "unconscious most of the time, delirious and much weaker."

"We have practically abandoned hope now."

Dr. Barton said that a transfusion for which the noted Brooklyn clergyman's daughter, Marie, gave her blood, was "merely of temporary benefit."

Sell odd pieces of furniture with Post Classified Ads. Call an Ad-Writer at National 4200.

# Roosevelt Leaves For N. Y. Tonight

*By the Associated Press.*

President Roosevelt put in one of his busiest days of the summer yesterday winding up affairs of State to start on a vacation trip.

Tonight he will leave for New York City, where he will dedicate the huge Triborough Bridge tomorrow morning. From New York he will go to Hyde Park for a few days before starting a two-week vacation cruise off the coast of Maine and Nova Scotia.

North Haven, Me., July 9 (AP).—The schooner-yacht Sewanna, bearing President Roosevelt's three sons up the coast for a rendezvous next week with their father, put into this little island port today.

The ship's company, Capt. Elden Colbeth, James, Franklin, jr., and John Roosevelt, and the vessel's only "hand," Joseph Emmerz, seaman, anchored on hte opposite side of the island from Pulpit Harbor, where James previously indicated President Roosevelt would join the party early next week.

**Swiss Lift Italian Bans.**

Berne, Switzerland, July 9 (AP).—The Swiss Federal Council, the nation's executive body, tonight ordered the removal on July 15 of economic and financial sanctions applied by Switzerland against Italy.

# Work to Begin On Occoquan Unit This Week

### $45,000 Available From U. S. for Women's Department.

Work on the new women's department buildings of the District Reformatory at Occoquan, Va., will begin this week, according to an announcement yesterday by Capt. M. M. Barnard, superintendent.

A congressional appropriation of $45,000 for the buildings became available July 1. The appropriation, according to Barnard, will not meet the entire cost of the project, but will be sufficient for about half of the propos d construction.

The new buildings will include six dormitories, a dining hall and kitchen, an administration building, a recreation hall and a work building.

Because of crowded conditions in the women's department unit, little educational work among the prisoners has been done. Barnard hopes to institute an educational program as soon as room is available.

There are about 90 inmates of the women's department, in charge of Mrs. Lillian Holland.

# Alexandria Woman Injured in Accident

Mrs. Parmalee Janton, 49, of Telegraph road, Alexandria, Va., was injured yesterday in an accident involving two automobiles and a St. Louis-bound Greyhound bus. The accident occurred on Duke street near Diagonal road in Alexandria.

Mrs. Janton was treated at Alexandria Hospital for possible injuries to the neck.


RH

**Friday** (Today) **Only**

# SALE!

★ **Closed Saturday** ★

*BROKEN ASSORTMENTS!* *ALL SALES FINAL!*

**FOR MEN:**

GROUP OF 56 KOOL CORD SUITS: cool and comfortable, well-tailored cords that launder well. Exceptional values; tan and gray stripes; all sizes. Were $12.85, now $8.85

38 LINEN SUITS, single and double breasted: Regular 1 (34), 2 (35), 2 (36), 3 (37), 1 (40), 1 (42); short 3 (37), 3 (38), 1 (40), 1 (44); Long 1 (36), 3 (38), 2 (39), 7 (40), 2 (42), 1 (44); Stout 1 (39), 2 (40), 1 (42), 1 (44); Short Stout 1 (39), 1 (42), 1 (44). Were $14.50 and $16.50, now $9.85

GROUP OF 59 THREE-PIECE SUMMER SUITS: Twists and fine Crashes; tans, browns, blue and grays; all sizes. Were $25 and $30, now $21.85

16 TROPICAL WORSTED SUITS: blues and grays; Regular 1 (44); Short 3 (36); Long 5 (38), 2 (39), 1 (40); Long Stout 1 (39); Stout 2 (44). Were $18.50, now $12.85

**FOR WOMEN:**

SPECIAL PURCHASE COTTON DRESSES: cool, crisp linens, batistes and cotton laces. $5.95 to $10.95 values, now $3.95

SPECIAL PURCHASE WASHABLE CREPE DRESSES: brand-new, higher-priced Summer styles; sizes 12 to 20. $8.95 to $10.95 values, now $5.95

SPECIAL PURCHASE FINER COTTON DRESSES: clever styles in exquisite voiles, linens, cotton laces and imported novelty fabrics. $10.95 to $16.95 values, now $7.95

PAULINA FROCKS: filmy chiffons, Encanto Silks, suede crepes and sheers; all washable. $12.95 to $19.95 values, now $8.95

PAULINA FROCKS: loveliest crepes and sheers; gay-hued chiffons, plain and printed; sizes 12 to 20. $16.95 to $25 values, now $12.95

ENTIRE BUILDING AIR-COOLED

*Parking Service at Our Curb . . . Private Chauffeurs*

**RALEIGH HABERDASHER,**

*Washington's Finest Men's Wear Store*—1310 F STREET



RH

**HOT?** *Then Change to*

# PALM BEACH

★ **Every Wanted Shade, Size and Style** ★ **Plenty of WHITES**

PALM BEACH SUITS are really indispensable for Summer . . . They are cool as a tall, frosty mint-julep on a sun-parched afternoon . . . spotlessly clean and fresh . . . crisply smart in every inch of their faultlessly tailored lines. Get into a porous-weave Palm Beach today . . . Get it at Raleigh and see how well it fits. **$16.75**

● *CHARGE ACCOUNTS INVITED* ● *PARKING SERVICE AT OUR CURB*

**RALEIGH HABERDASHER**

*Washington's Finest Men's Wear Store* 1310 F STREET

OUR OFFICE
WILL BE CLOSED
UNTIL 1 P. M.
TODAY
(FRIDAY, JULY 10)
Owing to the death of
Arthur J. Luchs

SHANNON & LUCHS CO.

1505 H Street N.W. NA. 2345



OPEN ALL DAY SATURDAYS IN JULY AND AUGUST

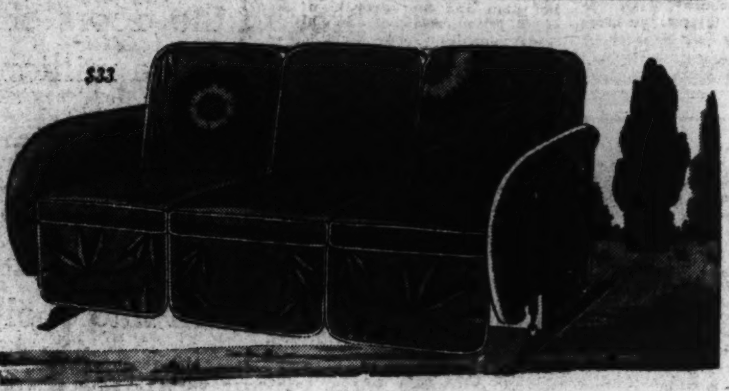


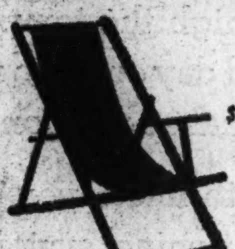

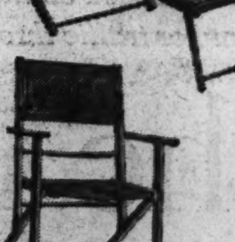


NOW IS THE TIME TO ENJOY SMART

# Summer Furniture

Now that it is hot enough to sit out, you might just as well be comfortable. Select cool, restful summer furniture at Mayer & Co. now and get the most out of your leisure hours.

$33—Glider illustrated above . . . water repellent fabric . . . new all steel folding construction . . . new style rubber pads . . . stabilizer and hanger rods with ball bearings top and bottom . . . 6 individual cushions . . . coil springs . . . streamlined.

$1.59—Lawn Chair . . . plaid covering . . . four-position adjustable back . . . comfortable . . . natural finish.

$8.95—Malacca Cane Arm Chairs . . . woven back, seat and apron . . . comfortable . . . and good looking.

$3.25—Lawn Chair, canopy and foot rest . . . plaid covering . . . four-position adjustable back.

$1.95—Folding Lawn Chair with comfortable curv-seat . . . light and easy to carry around.

*Many Other Pieces*

# MAYER & CO.

Seventh Street Between D and E

# Arkansans End Farm Walkout, Union Reports

## Pay Increases Are Claimed; Officers Deny Strike Ever Existed.

*By the Associated Press.*

Memphis, Tenn., July 9.—The east Arkansas farm laborers' strike, marked by charges of floggings and violence which prompted a Federal investigation, ended today.

Even as the Southern Tenant Farmers Union announced the walkout over, claiming it a success, peace officers of the affected area embracing Crittenden, St. Francis and Cross countries denied a strike ever existed.

The strike call, issued May 25, originally involved cotton choppers, but was expanded to include sympathetic sharecroppers and tenant farmers. Wages of $1.50 for a ten-hour day were demanded, instead of the 75 cents the union claimed was paid.

**$1.25 in Some Areas.**

H. L. Mitchell, secretary of the S. T. F. U., claimed today that "over a wide area, we won an average wage of $1 per day for labor," and "in some counties we won $1.25 for a ten-hour day."

The strike, he said, not only brought higher wages for thousands, but demonstrated "that Negro and white workers in the cotton fields have become aware of their common interests, and are willing to get together and fight for them."

The union said the strikers "refused to resort to violence" against "the violence of the planters and their political aids."

"The strike is only the beginning of the struggle of the disinherited to come into their own—we appeal for continued aid in this struggle," said the union.

"It's comical," commented Sheriff Curlin when informed of Mitchell's announcement. "There hasn't been a strike. Farm labor has been plentiful. No planter has been handicapped."

**Also Denies Strike.**

Sheriff C. M. Stacy of Cross County likewise denied a strike ever existed there, and said "there isn't anything to Mitchell's announcement."

Similar expressions were made by officers and planters of St. Francis County.

Still pending are the charges by Willie Sue Blagden, 29-year-old Memphis social worker, and the Rev. Claude C. Williams, of Little Rock, that they were flogged at Earle when they went there to investigate the purported death of Frank Weems, 40, a colored sharecropper, from a "beating."

Attorney General Cummings sent a special assistant into the area to investigate the reported floggings and violence. His report has not been made public.

# Ethiopians Battle Italians, Cut Rails

Rome, July 9 (AP).—An official communique announced tonight that "bandits" had cut the Addis Ababa-Djibouti Railway line less than 30 miles from the capital, fighting all night with Italian troops before they were dispersed.

The incident occurred last Monday night, the communique asserted.

Intending to loot two trainloads of provisions, the official report said, the Ethiopians attacked the railway between Akaki and Moggio. In addition to tearing up the rails, they cut telegraph and telephone lines.

Italian detachments rushed to the spot from the garrison at Las Addas and battled the Ethiopians until dawn, when reinforcements arrived from Addis Ababa.

**Two Convicts Caught.**

Carson City, Nev., July 9 (AP).—Two of four convicts, who escaped from the Nevada State Penitentiary near here last night, were captured by prison guards two miles from the prison walls today. Captured were Richard L. Carlson, 32, and George Schrader, 46, serving robbery sentences.

## *Drought Damage Mounting in Western States*

Wide World Photo.

*From Pennington, S. Dak., comes this photo of a bleached skull on a sun-baked grassless plain, giving solemn warning that here is a land the desert threatens.*

# *U. S. Presses Drought Aid*

**Continued from Page 1.**

vanced about 20 cents a bushel since drought began to ruin wheat on a wide scale a month ago.

Corn can still be saved by rains in the next seven days, the authorities hold, although the crop estimates fall daily in expected value.

The Resettlement Administration's moratorium yesterday was the latest in the long series of emergency announcements that have stemmed from the Interstate Commerce Commission, the AAA, the Federal Surplus Commodities Corporation, the WPA and other agencies involved in the struggle to aid the drought-stricken farmers.

It complements the plans to put 55,000 farmers to work as fast as possible on jobs paying them $15 per week until winter; the Resettlement Administration's plan to spend $393,000 in subsistence grants in six States, where they are already caring for 70,000 farm families by rehabilitation loans, and ICC's announced emergency rates in-and-out of drought areas for farmers who seek to ship cattle away to feeding regions.

The AAA has softened restrictions of the soil conservation program to permit farmers to continue receiving benefits while salvaging crops for livestock feeding.

The Associated Press reported that Senator Elmer Benson, of Minnesota, has started a drought-area inspection tour after stating he felt Washington authorities weren't sufficiently impressed with the drought's seriousness.

In New York, State Agriculture Commissioner Peter Ten Eyck called a conference for tomorrow to discuss the possibilities of a milk and foodstuff scarcity.

In North Dakota, Gov. Walter Welford said he would offer a State drought and pest insurance measure for the Legislature's next session.

Here, Aubrey Williams announced that Gov. Tom Berry of South Dakota would arrive today for a series of conferences with the Inter-Departmental Drought Committee. Williams, as acting chief of the WPA, said the work program would be spread to the Southern States, with 20,000 additional jobs created for farmers in North and South Carolina, Tennessee, Kentucky, Virginia, Georgia and Alabama.

Fears of dairy farmers that the prices of 3,000,000 calf skins produced on dairy farms this year would be affected adversely were assuaged when the Federal Surplus Commodities Corporation assured them that Government purchases of drought cattle would be held to the minimum and that the hides would not be dumped on the market until after disposal of the 1934 purchases.

In the meantime speculation has begun on the amount the drought-relief program will cost the Government this year. Estimates are naturally impossible thus far, authorities hold, and the only key to the situation is in the fact that Congress appropriated $520,000,000 for drought relief in May, 1934, and of that sum $500,000,000 was spent. This drought should not cost that much, many sources hold, unless the corn crop, thus far holding up surprisingly well, also is burned out. Then the cost will zoom upward at a terrific rate, they expect.

The emergency list of drought counties, now standing at 268 in nine States, probably will be increased shortly, it was indicated by members of the drought committee.

These counties are those where relief activities are deemed necessary. Relief work by the WPA, special RA grants, and the cattle-purchasing activities of the AAA will be concentrated in these counties. ICC special round-trip rates for feeder cattle also will apply only in such counties.

# Morgan Will Sail If Doctors Permit

New York, July 9 (AP).—Only his doctors stand today between J. P. Morgan and his first trans-Atlantic voyage in his yacht Corsair in three years.

America's most legendary titan of finance is taking all orders from his doctors, but sources close to him indicated he was optimistic over getting a favorable answer within a week or two.

Morgan's wish is to reach the British Channel at least a week in advance of the opening of the grouse shooting season in Scotland on August 12. There were reports today he might make a southern cruise in the yacht but well informed sources made clear the voyage to Europe is virtually certain if the doctors approve.

Morgan is rapidly recovering from his attack of neuritis and is now doing some walking at his Glen Cove estate although only a week ago he was taken off a special car from Massachusetts on a wheel chair.

# Jones Suggests Merger of Two Railroad Lines

## RFC Chief Says New System Would Stretch From Denver to Coast.

*By the Associated Press.*

A suggestion that two railroads—the Western Pacific and the Denver & Rio Grande Western—merge into a new system stretching from Denver to the West Coast, was advanced yesterday by Chairman Jesse H. Jones, of the Reconstruction Finance Corporation.

Both roads are indebted to the RFC and both are in process of reorganization.

A reorganization plan for the Western Pacific now is pending before the Interstate Commerce Commission and the D. & R. G. W. is expected to submit one shortly.

The RFC has been approached for assistance in both reorganizations.

**Cites Advantages.**

Asked at his press conference whether the RFC would advance funds to bring about a merger of the lines Jones replied:

"I think the corporation would go a good deal further in helping a reorganization that brought out one strong system than a reorganization that brought out two weak ones."

At a recent conference here with security interests and management representatives of the D. & R. G. W., Jones said he suggested that a merger with the Western Pacific was "probably a desirable solution" for financial problems confronting the two roads.

The possibility was discussed, he said, of having the new system owned jointly by the Missouri Pacific, which already is holder of 50 per cent control in the D. & R. G. W., and the Burlington, which would purchase a half interest in the proposed new set-up.

Jones said, however, it was not known whether the Burlington would be interested. He added that the security holders and management spokesmen of the D. & R. G. W., "all seemed to think a merger would be desirable, but doubted whether it could be done easily at this time."

For himself, Jones advanced the opinion that "while both roads are in reorganization, it would be a good time to do the job."

# 15 Hurt in Riots In Camden Strike

Camden, N. J., July 9 (U.P.).—Fifteen persons were injured and a similar number arrested today in renewed disturbances of the strike at the R. C. A. Manufacturing Co. plant.

The riot was precipitated when an official of the company announced that the workers' three-week-old strike was a "closed issue."

Turmoil broke out immediately. Along a five-block front strikers attacked workers, bombarding them with paint-filled eggs. Scene of the principal disturbance was at the entrance to the Pennsylvania Railroad ferry docks. There a group of workers, waiting to cross the Delaware River to Philadelphia, clashed with strikers. Several were arrested, four of them women.

The announcement that started the outbreak came from E. T. Hamilton, vice president of the company in charge of labor. He said the strike was considered a "closed issue" by the company and that 80 per cent of the workers had returned to their jobs.

Earlier in the day John L. Lewis, president of the United Mine Workers, issued a statement pledging support of his organization to the United Electrical and Radio Workers Union, which is sponsoring the strike.


PLYMOUTH FARMS
COMMERCIAL CUTS OF
POULTRY

BUY ANY PART OF THE CHICKEN
YOUNG FRYERS

| | |
|---|---|
| Breasts & Legs ..........lb. | 58c |
| Legs ..........lb. | 53c |
| Backs ..........lb. | 15c |
| Wings ..........lb. | 29c |
| Livers ..........lb. | 65c |
| Gizzards ..........lb. | 30c |

TWO
Whole young tender fryers, enough to serve 4 to 6 people.
99c Ready for the Pan.
*Friday and Saturday Specials*
All poultry dressed in Washington daily—from nearby Virginia farms.
NORMANDY FARMS
POTOMAC, MD.
would like to announce that they are now serving breast and legs of chicken.

PLYMOUTH FARMS DEALERS
O. ZAMBRENY, Stands 7-8 Eastern Market, 7th and C Sts. S.E. AT. 4511
LAYHILL POULTRY CO., Stands 1-2 O St. Market, 7th and O Sts. N.W.
GENERAL POULTRY CO., 1113 Water St. S.W. NA. 0667-0668, Opposite Mun. Fish Market
R. H. BURROWS, Stands 67-68 Western Market, 21st and K Sts. N.W. West 2302
PLYMOUTH FARMS, Stands 446-448 New Centre Market, 8th and L Sts. N.W. Entrance. ST. 8492

THE *Aerolux*
QUALITY
AT LOW COST
NO CASH NEEDED!
PENNSYLVANIA
PENN-WASHINGTON TIRE CO.
2014 14th Street N.W.



● ESTABLISHED 1865 ●
FOUR SIZES
Barker Ventilator Doors
Free Delivery

| | |
|---|---|
| 2-8x6-8 | ......$5.40 |
| 2-8x7-0 | ......$5.80 |
| 3-0x6-8 | ......$5.50 |
| 3-0x7-0 | ......$5.90 |

Geo. M. Barker
● Company ●
LUMBER and MILLWORK
649-651 N. Y. Ave. N.W.
1523 7th St. N.W.
NA.1348, "The Lumber Number"



The Professor thought it was lemonade!

IT WAS a tall refreshing drink—so delicious and smooth tasting. The Professor had heard someone at the party mention "Tom Collins," but he never got names straight.

Everyone else enjoyed it, too, because Fleischmann's Gin was used in the mixing.

Any guest likes a "Tom Collins" when it is made with Fleischmann's Gin. Even the Professor... although he insists to this day on calling it a "Tom Fleischmann."

☆ ☆ ☆

**FLEISCHMANN'S GIN** enhances the delicate tang of the fresh fruit juice in a Tom Collins—never overpowers it. Fleischmann distills it from American grain in one continuous process. This time-honored American method produces a smoother gin especially suited to the distinctive American taste.

The Fleischmann Distilling Corporation, Peekskill, N. Y.

Fleischmann's
DISTILLED DRY GIN
90 Proof Also: Fleischmann's Sloe Gin—65 Proof



NEWS THAT BRINGS RELIEF

GENERAL ELECTRIC
*Trade Wind*
FANS

Why be satisfied with anything but a genuine General Electric Fan when you can now purchase, *for so little*, a fan that has been designed, engineered and manufactured to bring you years of faithful service?

Buy your "Trade Wind" Fan today, and enjoy, for years to come, its cool, refreshing breezes. Model illustrated—8-inch blades. Also available with 10-inch blades and oscillating mechanism for $9.95

HIGH IN QUALITY
LOW IN COST
NOW $3.45 (A.C. ONLY)

E.C. GRAHAM, Pres.
NATIONAL ELECTRICAL Supply Company
1328-30 New York Ave. NAtional 6800



A Cool Million

● Through the doors of The Hecht Co. in June, July and August, pour a million* people.

● The minute they step through those doors, from the sizzling sidewalks, they take a new lease on life.

● It's modern magic—the way those hot, restless, unhappy humans turn into cool eager shoppers.

● We know you need loads of the things we sell no matter how high the temperature soars. We want you here day in and day out—no matter whether it's the kind of weather that makes you long for the Old Swimming Hole or not.

● And to make you comfortable, we've given you an air-conditioning system that is as refreshing as water to a thirsty man. It's proper air-conditioning—soothing and easy on your nerves.

● It takes all the strain out of summer shopping. You're comfortable and at your ease when you buy. You buy from alert, air-cooled salespeople.

● It's the modern way to shop in Washington's most modern department store. Join the Cool Million—and make faces at the Weather Man.

**Estimate based on the normal flow of summer traffic through our doors.*

The *Air-Cooled* HECHT CO.
F STREET AT SEVENTH

# Love-Theft Suit Won by Edgar; Given $35,000

## Oil Heir Stole Affections of Plaintiff's Former Wife, Jury Finds.

*By the Associated Press.*

Miami, Fla., July 9.—A jury tonight found 22-year-old Lewis E. Mallory, 3d, stole the love of Kathryn Crawford from her former husband, James Edgar, jr., and assessed damages of $35,000. Edgar sued for $300,000 heart balm.

The verdict was received in virtual silence. Circuit Judge Worth W. Trammell had warned against a demonstration.

After five sensation-filled days, marked by testimony supporting and denying Edgar's charges that Mallory seduced and alienated the affections of his former wife, the jury received the case at 4:15 p. m., Eastern standard time.

Coming down from the bench and seating himself in the witness chair to be nearer the jury, Circuit Judge Worth W. Trammell talked for 45 minutes in charging the jury.

As the woman in the case, blue-eyed Kathryn Crawford, the former Mrs. Edgar, listened intently from a seat among the spectators, attorneys for the two young men strove to convince the shirt-sleeved jurors that his client was right and his opponent was wrong.

Attorney Fred Botts for the dark, 27-year-old Edgar, Michigan sugar heir, shook his finger accusingly at Mallory and shouted:

"He has ruined this home and disgraced this young woman. At least, Mr. Mallory, I give you credit for being enough of a gentleman to get on the stand and deny it."

Attorney John Murrell for the slim Bradford, Pa., oil heir, waved his fist beneath Edgar's jaw, and, as loudly as Botts, shouted criticism of "a man asking money for the indiscretions of his wife."

The case hinged to a large extent on whether there had been a hotel room meeting of Mallory and Miss room meeting of Mallory, scion of a wealthy Pennsylvania oil family, and Miss Crawford in Mallory's suite in the Deauville Hotel, as Edgar charged and others denied.

# Virginian Foresees Roosevelt Victory

Aboard Queen of Bermuda, En Route to Bermuda, July 9 (AP).—Harold M. Ratcliffe, Henrico Commonwealth's attorney, predicted that President Roosevelt would be re-elected on a basis of his record, in the keynote address to the Young Democrats of the Third Virginia District in convention on the Atlantic today.

"When Roosevelt took office," the prosecutor told the delegates, "our people were sunk in the depths of despair; fear was written on every face * * *

"The simple facts are that under an administration of national affairs for 12 long years, wholly within the power of the Republican Party, we had toppled from a high pinnacle of prosperity and economic solidarity to the very brink of national and individual bankruptcy.

"President Roosevelt has lifted our people out of the muck of despondency and despair and given us hope," he continued.

Several hundred young Democrats from the Richmond area, together with representatives of clubs in other sections of the State, embarked on the second annual cruise sponsored by the Third District clubs yesterday from New York.

The Queen of Bermuda will dock at the island resort tomorrow and the return voyage will start Saturday afternoon.

# Forest Fire

Continued from Page 1.

apparently started the flames a mile north of Sundance. The fire raced 15 miles westward through the treetops.

A brisk wind was blowing from the southwest this afternoon. Cochran said if the wind veers to the south or east an additional 15 miles of heavy timber may be endangered.

Fully 1,000 workers fought the fire, but were handicapped by lack of water.

The Lodge Grass canyon forest fire in the Big Horn mountains northwest of Sheridan was under control today after ravaging 3,000 acres of young timber during the past six days.

## How One Washingtonian Cooled Off

Post Staff Photo.

*Miss Nell Clements finds an ordinary lawn spray cooling.*

# Three Die in Heat of 104

Continued from Page 1.

103, that Gov. Nice authorized heads of State departments to close their offices if necessary for the safety of their employes.

While the Nation sweltered generally, two cities normally "hot spots" during heat waves were comparatively cool. At Chicago, the Associated Press reported, the reading was in the middle-seventies, and Cleveland, on the shores of Lake Erie, had 87.

Late last night a violent electrical storm, born of the heat wave, was raging over parts of New England.

The Associated Press reported that it was the most destructive of the year as it struck scores of communities in every New England State but Maine, killing one man and damaging orchards, crops and buildings.

With the storm came a gale, uprooting trees, blocking main highways, interrupting telephone and telegraph communication.

In New England the dead from the heat wave were placed at 17.

In scattered sections of agricultural Minnesota heavy rains fell, but in western Minnesota the situation was alarming, with rain needed to prevent loss of crops.

Fearing they would realize nothing on their crops unless they acted quickly, farmers in southern Minnesota around Mankato, started cutting small grains yesterday.

Hundreds of Government employes in the Treasury Department, Resettlement Administration and National Emergency Council were dismissed at 3 p. m. on account of uncomfortable working conditions.

United States park police made arrangements to protect thousands who were expected to take their bedding to Potomac, Rock Creek and the smaller parks and sleep beneath the open sky.

For the first time in its history Detroit's temperature exceeded 100 for two successive days, its high yesterday being 102. Baltimore sweltered amid 103 degrees, Phillipsburg, N. J., had 107; Columbus, Ohio, 105, and Toronto, Ont., 105.

Virginia was baked by a searing sun, and the Richmond weather bureau said no relief was in sight.

Lynchburg had the highest reading in the State, with a maximum of 102.5 degrees. In Strasburg, in the Shenandoah Valley, which usually escapes much of the heat, the reading was 102, and at Harrisonburg it was 100.

Up and down the historic valley farmers feared their crops suffer. At Richmond it was 101, and the same reading was recorded in Roanoke and Danville.

Isabelle Taylor, 19, 722 North Carolina avenue southeast, remained in serious condition at Casualty Hospital yesterday after suffering a possible fracture of the skull in a fall in Union Station Wednesday attributed to heat exhaustion.

Persons overcome and treated at hospitals yesterday and last night included:

David M. Via, 41, of Alexandria, at Emergency.

Frank Fulcher, 23, of Arlington, Va., at Emergency.

Levy Webster, 56, of 938 Snow's Court, at Emergency.

Margaret Sutton, 36, 3001 Garrison street northwest, at Emergency.

Henry Spears, 36, 1211 Morse street northeast, at Emergency.

Lila Hicks, 39, 623 E street northwest, at Emergency.

James Marshall, 52, 2203 Fourteenth street, at Casualty.

Frank Johnson, 27, colored, 49 Hanover street northeast, at Casualty.

Edward Baskerville, 24, of 928 First street northwest, Gallinger.

James Lewis, 38, colored, of 1507 Marion place northwest, Freedmen's.

Vincent Monaldo, 23, of 511 L street northwest, Casualty.

An unidentified colored man, at Freedmen's.

The list, officials explained, was incomplete and growing hourly. Police were busy all evening responding to calls where the heat had felled another victim.

Some of these, however, merely received first aid.

When the mercury reached an even 100 degrees here at 2 p. m. yesterday, it marked the Capital's first century reading since July 21, 1934. Going to 104 at 3:40 p. m., the thermometer came within 1.6 degrees of equalling Washington's all-time high, set on July 20, 1930. Previously the record was 105.5, established August 6, 1918.

District Building employes were allowed to go home at 3 p. m., more than an hour ahead of time. Treasury employes in the procurement division, loans and currency division, register's office and printing division also were dismissed at 3, along with Resettlement Administration workers housed in wartime temporary building "F" on Seventh street and employes of the National Emergency Council.

Members of the extremely small minority not affected by yesterday's heat were airplane pilots and passengers. Central Airlines fliers on the Washington-Detroit run reported it was 25 degrees cooler at 5,000 feet.

The heat wave drove thousands of Washingtonians to the city's parks. Hundreds slept on the grass, under police protection.

Highways between Washington and Chesapeake Bay were jammed with motorists, on their way to beaches. Observers reported that in many places the automobiles were so close they were almost bumper to bumper.

The city's swimming pools did a large business, but the golf courses, with the exception of the Army and Navy Country Club, were practically deserted. On the fairways of the service club, however, upwards of 130 men and women braved the sun, mashies and niblicks in hand.

About 11 p. m. a cooling breeze puffed from the Potomac, bringing brief relief to grateful citizens.

# 'Lucky to Live,' Says Fugitive, His Pal Killed

## Slain Triggerman for Barker-Karpis Gang Felled by Volley.

*By the Associated Press.*

Enid, Okla., July 9.—Donald Reeder, fugitive from a Minnesota hospital for insane criminals, called himself "lucky to be alive" tonight after Enid police killed his companion, Lawrence De Vol, reputed leader of the break of 16 mad inmates from the hospital last month.

De Vol, said by officers to have been a "trigger man" for the Barker-Karpis gang, died in a volley of gunfire as he ran from a beer parlor, where he killed Patrolman Cal Palmer and wounded Patrolman Ralph Knarr last night.

Reeder, who accompanied De Vol in the break from the hospital at St. Peter, Minn., last June 7, was captured without a shot being fired.

Approached by Palmer and Knarr last night, De Vol asked for time to finish drinking a glass of beer, then whipped out a pistol and fired at the officers.

Racing outside, De Vol jumped upon the running board of a moving automobile and exchanged shots with Lelon Coyle, assistant police chief.

The former gang trigger man fell with eight bullets in his body. A bullet from his smoking pistol tore off one of Coyle's fingers. It appeared certain Reeder would face charges in a series of robberies laid to him and De Vol.

Enid police said Federal agents wanted Reeder for the robbery of a national bank. Albert Soroko, another of the Minnesota fugitives, was slain at Oklahoma City recently in a gun fight with officers.

## *113 Degrees Record For Drought Belt*

Chicago, July 9 (AP).—Eastern cities baked in their hottest weather of the year today, but the drought belt still produced the maximums for the northern part of the United States.

In early afternoon the mercury soared to 113 degrees at Aberdeen, S. Dak.

Other afternoon maximums included:

| | |
|---|---|
| Pierre, S. D. | 108 |
| Bowling Green, Ohio | 108 |
| Adrian, Mich. | 106 |
| Trenton, N. J. | 106 |
| Newark, N. J. | 105 |
| Poughkeepsie, N. Y. | 104 |
| Toronto, Ont. | 105 |
| Cedar Rapids, Iowa | 103 |
| New York City | 102.3 |
| Baltimore | 103 |
| Cumberland, Md. | 104.25 |
| Philadelphia | 101 |
| Youngstown, Ohio | 104 |
| Detroit | 102 |
| Cincinnati | 102 |
| Columbus, Ohio | 103 |
| Springfield, Ill. | 105 |

# Hot Trees

Continued from Page 1.

sociation, recommended thinking back to last winter, when it hit 40 below. As additional aids, he offered: "Wear as few cloths, preferably white, as possible. Mothers, keep babies stripped to the skin. Incidentally, when they are at home that isn't a bad idea for grownups, either."

Chicago—Kermit Krantz, 13, went to the kitchen for a bottle of home made root beer to cool him off before going to sleep. the bottle exploded, cutting him severely on the abdomen and wrist.

**Negatives Melt.**

Aberdeen, S. Dak.—The heat got so bad today it couldn't be pictured.

Photographers who tried reported that city water, at 83 degrees, melted their negatives. They waited for water temperatures to drop to 70 degrees so they could develop films.

Aberdeen, S. Dak.—Her doctor decided that Barbara Frances Beaver, believed to be the smallest baby born alive in the Dakotas, didn't need an incubator to keep her warm during weather like this. "It's hot enough outside," he said, so they removed the 4-opund, 6-ounce tot who weighed only 13 ounces when she was born April 23.

Two Rivers, Wis.—It was 100 degrees in the shade today, and WPA workers on a city park project had to dig through a 4-foot snowdrift.

The snow was real, and the drift was 20 feet long.

It lay at the heart of a dirt pile placed in the park in March, when the ground was covered with a white blanket 5 feet deep.

Chicago—So many Chicagoans jumped in the lake today there were too few left for the sea of matrimony, Sidney Summerfield, chief clerk of the marriage license bureau, complained, he said the heat had cut license applications in half. Bathing beaches were jammed.

Hastings, Minn.—Snow plows were discussed at today's meeting of the Dakota county commissioners.

It came under the heading of old business, for the temperature was near 100 degrees.

New plows are needed, the commissioners said, recalling last winter's house-high drifts.

# Man Kills Wife, Six Children, Roomer, Self

## Family Slain With Ax and Other Victim With Gun; Jealousy Hinted.

*By the Associated Press.*

Indiana Harbor, Ind., July 9.—Celestino P. Gonzalez, 36, apparently maddened by jealousy and ill health, police said, hacked his wife and six children to death with an ax today, then shot and killed Jose Aro, a roomer in their home, and himself.

Gonzalez killed Aro in the locker room of the Inland Steel Co., where both were employed, as work shifts were changing and in the presence of several other employes. No words were exchanged as Gonzalez walked up to Aro, fired four shots in his body and then turned the gun on himself. Both died instantly.

Police had some trouble identifying the two men and then learning their address.

Finally they went to the Gonzalez home, but found the doors locked and left.

Late this afternoon they returned to the home, found it still locked, and battered in a door.

On the floor and in the beds of the small house were the bodies of Mrs. Gonzalez and their six children, all hacked and mutilated with an ax, which lay nearby. The children, ranging in age from 2 to 17 years, were four boys and two girls. There was no particular evidence of struggle and police surmised that Mrs. Gonzalez and the older children had been hacked to death as they slept.

As they reconstructed the crime, Gonzalez arose before the rest of the family—Aro had gone to work at midnight—obtained the ax and killed his family. Then, washing the bloodstains from himself and taking his pistol, he went to the steel company. Aro's shift had just come off work and the latter was changing clothes as Gonzalez rushed in and killed him.

Police said Gonzalez had been in ill health and they assumed he either had lost his mind or had a fancied or real cause for jealousy of Aro, who had lived with the family for some time.

## Wanderbirds Arrange Two Hikes for Sunday

The Wanderbirds Hiking Club will hold two hikes Sunday and a business meeting tonight it was announced yesterday. The business meeting will be held in Mount Pleasant Library.

On Sunday, members of the club will meet at the National Theater. Dr. Stokes will lead a group along the Hawlings River. There will be swimming at the end of a 7-mile tramp.


For Garden Maintenance Call WI. 1434

Small's FLOWERS

If Your Watch Is Worth Repairing
—it is worth repairing properly. You are sure of expert workmanship and fair prices here.
CASTELBERG'S
1004 F St. N.W.

SUGGESTION

In New York we suggest you enjoy comfort, convenience, service and economy. Briefly, we suggest you stay at The Taft!
2000 ROOMS WITH BATH, FROM $2.50
HOTEL TAFT Alfred Lewis, Mgr.
7th Ave. at 50th St. NEW YORK

SEE NEW SIGHTS Excursions
SUNDAY, JULY 12
ATLANTIC CITY ONLY $3.25 Round Trip
Leave Washington 1:00 a. m. and 7:40 a. m.
Arrive Atlantic City 6:30 a. m. and 12:25 p. m.
Returning, leave 6:30 p. m. same day.
See the Sights You've Read About
NEW YORK ONLY $3.50 Round Trip
Also Newark, Plainfield & Elizabeth
Leave Washington 12:01 a. m. or 7:40 a. m.
Returning, leave New York 5:45 p. m. or Midnight same day.
CUMBERLAND $3.00 Round Trip
Martinsburg $2.00—Harper's Ferry $1.50
Leave Washington 8:35 a. m.
Returning same day.
BALTIMORE
$1.25 Round Trip Saturdays and Sundays
$1.50 Round Trip Daily—Good for 3 days
Details from any B & O Ticket Agent or Telephone: District 3300, National 7370
BALTIMORE & OHIO R.R.

BECKER'S SUMMER Clearance

$12.50 and $15.00 Leather Golf Bags
$9.95
Golfers! Here's the best bet in an all-leather golf bag we've seen in many a day. Choice of oval and round-shaped bags with two roomy zipper pockets . . . tee holder . . . zipper leather hood . . . initialed free.
BECKERS
1314 F Street N.W.

WOODWARD & LOTHROP
10th 11th F and G Streets
Phone District 5300

Sports backs in roomy, comfortable, authentic styles lead the list of popular Palm Beach styles this year.

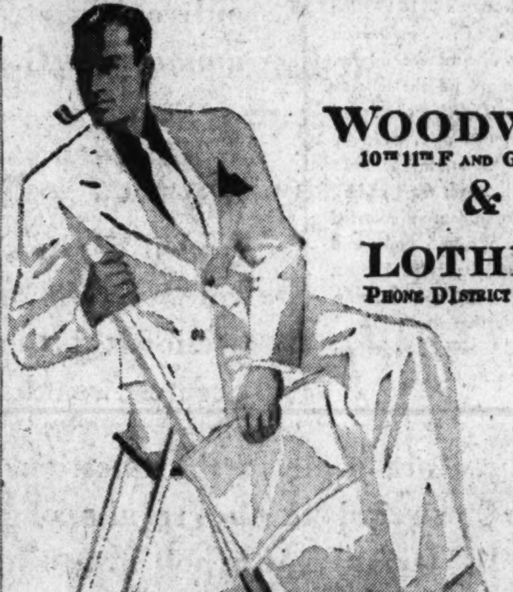

As well as the famous whites, Palm Beach makes cool, smart checks and stripes in single-breasted models.

Palm Beach Suits
$16.75
Not so long ago, men felt conspicuous and out of place in a light Summer suit. Palm Beach has changed that by weaving smart, cool, lightweight fabrics that hold their shape. And The Men's Store has played a great part in this emancipation of Washington men by fitting these lightweight suits as correctly and comfortably as careful tailoring can do. You will be pleased with the painstaking way we fit your Palm Beach suit to you.
THE MEN'S STORE, SECOND FLOOR

Palm Beach Tux. White single or double breasted jacket with black tux trousers. Priced separately.
Jacket $12.50
Trousers $6

Town Tones are among the newest Palm Beach creations for men who prefer darker colors. This is a double-breasted model.

WOODWARD & LOTHROP
10th 11th F and G Streets
Phone District 5300

The Cool Charm of Cotton Lace
$7.95
Flower-patterned airiness adds further refreshment in white linen cuffs and collar and "icy" buttons. In red, pink or blue.
*From a group of crisp cottons and linens in sizes 12 to 20, priced from $7.95.*
MISSES' DRESSES, THIRD FLOOR

"Notions" for the Ocean
Equally smart they are, too, for bay, pool or river. And you will find them conveniently assembled on our first floor—their prices, their colors, their styles all widely varied to suit your individual "notions." You might choose:
A Sleekly Fitting Suit of crepe rubber. With fishnet inserts, gaily checked top and adjustable cotton straps. In red, green, black or blue ... $2.95
Matching Checks in the becoming cap ... 85c
Shoes of rubber, openly decorative and snugly fitting ... $1
A Bag like a huge purse, in Celanese taffeta with six pockets in its rubber lining. In blue, green, rust or brown "patriotic" print ... $3.50
A "Beach and Bike" Vestee, smart practicality in yellow, pink, blue or white Terry cloth. With Talon fastened pockets for your "gadgets" ... $2
NOTIONS, AISLE 21, FIRST FLOOR

# Waiting for the Early Returns

*The Washington Post . . . and 71 Other Leading Newspapers All Over the Country . . . Will Publish Simultaneously this Sunday the Results of the First AMERICA SPEAKS Landon-Roosevelt Poll.*

**AND NOT ONLY WILL Mr. Hamilton and Mr. Farley be interested in the results of the *first* AMERICA SPEAKS Landon-Roosevelt poll . . . so will practically every citizen of voting age in the country, Republican and Democrat alike.**

**We know . . . from the results of previous AMERICA SPEAKS polls, taken among voters from every section of the country . . . that as far back as February, 1934, that month's poll indicated that President Roosevelt would have been re-elected with a majority of 69 per cent of the total popular vote had the election been held at that time.**

## *1936 Political Scorecard in Tomorrow's Post*

TOMORROW'S WASHINGTON POST will carry a 1936 election chart . . . 10½ inches wide and 17 inches deep . . . on which AMERICA SPEAKS readers may keep up-to-the-minute figures, from month to month throughout the campaign, on the relative standings of the two major party candidates. On this chart will be found tabulated the percentage of the popular vote polled by Herbert Hoover and President Roosevelt, by States, in the 1932 election; the number of electoral votes of each State; the standing of President Roosevelt against ANY G. O. P. candidate as indicated by the January and June, 1936, AMERICA SPEAKS polls; and columns left for the election fan to fill in on the July, August, September, October and November AMERICA SPEAKS polls, with a final column for the actual results of the election itself. Don't fail to get your copy of the 1936 AMERICA SPEAKS election chart in tomorrow's Washington Post

***But we do NOT know how the nomination of Gov. Landon of Kansas has affected the voting sentiments of the people of the Nation.* For, up to this time, AMERICA SPEAKS ballots have quizzed the electorate only on the strength of President Roosevelt against an *unnamed* G. O. P. opponent.**

**Will Landon gain ground for the G. O. P. in some States, pull them over into the Republican column, perhaps? And if so, how many? Will his nomination prove a vote-loser for the Republicans in other States? In what sections of the country will his greatest strength, his greatest weakness, show?**

**We know that during the past 28 months, since that time, the President's popularity with the voters has shifted from month to month . . . dropping as low as 50.5 per cent in September, 1935 . . . climbing back to 55.8 per cent in June, 1936.**

**We know that the final poll before the Republican and Democratic nominating conventions, last month, gave *any* G. O. P. opponent of President Roosevelt only 9 States and 89 electoral votes out of a possible 531.**

**These are some of the questions that will be answered in the results of the latest AMERICA SPEAKS poll . . . to be released in the columns of 72 leading newspapers throughout the Nation this Sunday. Millions of Republicans and Democrats, Sunday morning, will be talking over . . . and arguing over . . . these latest AMERICA SPEAKS figures.**

**In Washington, they will be published *exclusively* in The Washington Post.**

## *Follow Monthly Standings of Party Candidates Between Now and November*
## *Keep A Campaign Scorecard . . Read AMERICA SPEAKS Every Sunday in*

# The Washington Post

**ORDER YOUR WASHINGTON POST HOME-DELIVERED REGULARLY—PHONE NATIONAL 4200**

# B. & O. Revises Staff in Shift Of Divisions

### Executives Moved as Two Offices of Carrier Are Consolidated.

Changes and appointments of the Baltimore & Ohio Railroad's operating department, affecting Eastern lines, were announced yesterday by C. W. Galloway, vice president of operation and maintenance.

The changes will become effective July 15.

Included in revisions are extension of the Maryland district to include the Monongah division, with F. G. Hoskins continuing as general superintendent, and extension of the Pennsylvania district to embrace the Wheeling area. J. M. Scott, general superintendent at Wheeling, W. Va., will be transferred to Pittsburgh in charge of the enlaraged Pennsylvania district, to succeed E. A. Peck, Pittsburgh superintendent for many years, who is retiring after 40 years' service with the line.

Position of general superintendent at Wheeling will be abolished.

H. R. Laughlin, who has been superintendent of the Cumberland district, with headquarters at Cumberland, Md., will become a member of the staff of C. W. Van Horn, general manager of Eastern lines at Baltimore.

Charles M. Shriver, superintendent of the Baltimore division, will succeed Laughlin at Cumberland, while H. F. Wyatt, assistant superintendent of the Baltimore division, will be advanced to superintendent of that area.

John Edwards, jr., division engineer of the Monogah division, will become assistant superintendent of the Baltimore division. H. L. Exley, of the staff of the engineer maintenance of way, Baltimore, will be made division engineer at Grafton, succeeding Edwards.

## Romoser Is Dead; Lutheran Cleric

Bronxville, N. Y., July 9 (AP).—Dr. George August Romoser, Lutheran educator and clergyman, who has been president of Concordia College since 1918, died suddenly today of heart disease. He was 66.

He went to Concordia as a professor in 1915 and was made president three years later. He was national vice president of the English Lutheran Missouri Synod from 1912-1915, and editor of the Lutheran Witness in 1914.

He was born in Baltimore, September 14, 1870, and was graduated from Concordia Theological Seminary, St. Louis, in 1892. He was a member of the faculty of Concordia College, Conover, N. C., from 1892 to 1900, and was president in 1901. He was pastor of St. Andrew's Lutheran Church, Detroit, from 1899 to 1902, and of Grace Lutheran Church, Cleveland, from 1912 to 1914.

## R. B. G. Hardison, Realty Dealer, Dies

Robert Bibb Glenn Hardison, 36, son of former Judge and Mrs. Robert Bibb Hardison, of this city, died Wednesday night at Garfield Hospital after a long illness.

Associated with M. & B. Warren, Inc., and H. L. Rust Co. for 18 years, Hardison was well known among real estate dealers.

Hardison was born in Central City, Ky. His body will be sent there for burial. Funeral arrangements have not been completed.

Hardison is survived by his parents; one sister, Mrs. Eugene Cyoot, jr., and one brother, Charles O. Hardison, of Indianapolis, Ind.

## Henry Wright Dies; Was Housing Expert

Newton, N. J., July 9 (AP).—Henry Wright, professor of town planning at Columbia University, and nationally-known architect and housing expert, died here today after a short illnes at the age of 58.

A fellow of the American Institute of Architects, Wright was born in Kansas and graduated from the University of Pennsylvania in 1901.

He collaborated in the planning of such developments as Sunnyside, Queens (N. Y. C.); Radburn, N. J.; Chatham Village, Pittsburgh, and the Federal resettlement project at Greenbrook, N. J. Wright is survived by his widow, of New York and Hackettstown, N. J., and four children.

SPECIALS!

FRESH PLANTERS ROASTED PEANUTS 2 LBS. FOR 29c
SINGLE POUND 20c

BROKEN CASHEWS 35c lb.
SALTED IN BUTTER
FRESH DAILY

NATIONAL PEANUT CORP.
705 15th St. N.W.
Between Postal and Peoples Drug Store
Only Washington Store.
Open Every Evening and Sunday

*Nonagenarian Dies*

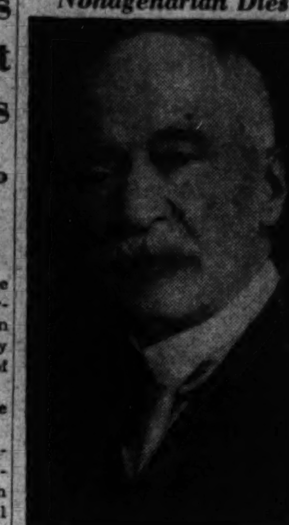

JAMES BUCHANAN WIMER.

# James Wimer Funeral Rites Set for Today

### Resident Here 80 Years Retired as Realtor Two Decades Ago.

Fueral services for James Buchanan Wimer, 91, who died yesterday at his home, 1922 Belmont road, will be conducted at 10 a. m. tomorrow at the Belmont road address by Dr. Herbert Scott Smith, of St. Margaret's Church.

Mr. Wimer, who was born in Philadelphia and came here 80 years ago, had been closely identified with the real estate development of Washington, especially that of the northwest section. Twenty years ago he retired from business. At the time of his death he was making his home with a daughter, Miss Marie E. Wimer.

He attended President Lincoln's inaugural ball and was fond of telling stories of that period. The night the President was assassinated at Ford's Theater, Mr. Wimer was attending a performance at the old National Theater with Miss Mary Molan, of Philadelphia, who later became his bride. He frequently recalled how quietly and somberly the crowd left the National upon learning of the fate of President Lincoln.

For a number of years Mr. Wimer was a member of the board of directors of the National Metropolitan Bank. He was also a senior vestryman at St. Margaret's Church.

His wife died in 1916 and a daughter, Miss Martha E. Wimer, who taught French in the Washington public schools for 30 years, died last year.

Survivors are the daughter with whom he lived, an interior decorator with a business establishment on Connecticut avenue; another daughter, Mrs. James Rohrer, of Riobamba, Ecuador, and a son, Albert Wimer, of Flint, Mich.

The funeral service tomorrow will be followed by private burial in Congressional Cemetery.

## Louisa Whelpley Rites Set Today

Funeral servicse for Louisa R. Whelpley, 81, lifetime Washington resident, will be held at 2 p. m. today at her home, 9 Eighth street northeast. Burial will be in Congressional Cemetery.

Miss Whelpley died Wednesday after a lingering illness. She was the daughter of the late James Whelpley, Washington banker and one time Assistant Treasurer of the United States. She was a member of the Daughters of the American Revolution.

Surviving are two sisters, Mrs. J. W. Ballard, of Greenfield, Mass., and Mrs. Walter Smith, of Washington, and a brother, J. R. Whelpley, of this city.

# Bank Will Pay Final Dividend To Depositors

### Chevy Chase Institution to Give 20 Per Cent to 4,892 Persons.

The Chevy Chase Savings Bank, closed since March, 1933, will pay a final 20 per cent dividend to 4,892 depositors during August, it was learned yesterday. The dividend will bring total payments up to 100 per cent.

Checks are being prepared in the office of the receiver, Cary A. Hardee. Although no time has been set for distribution, payment probably will be begun between August 1 and August 15.

A committee of stockholders, headed by Paul Sleman, attorney, co-operated to make the final payment possible, pledging cash to add to the funds already on hand. Waivers of interest by depositors pushed the plan forward.

**Assets to Stockholders.**

After payment to depositors, the bank's assets will be turned over to stockholders for liquidation.

The bank's quarterly report for the period ended June 30 shows the receiver now has $127,751.69 in cash.

Also made public yesterday by Hardee was the quarterly report of the Federal-American National Bank & Trust Co. Remaining assets were shown as $2,850,197.52 and cash on hand as $1,270,647.23.

The Court of Appeals here recently upheld the receiver's right to collect a 100 per cent assessment against stockholders in the case of the Davis Trust Co., of West Virginia, which had contested the right of the receiver to collect the assessment.

**RFC Loan Reduced.**

The report shows the receivership has set aside $1,646,370.71 toward repaying a Reconstruction Finance Corporation loan of $2,348,-425.97. Through adjustments on interest, however, it was understood the RFC loan had been reduced to approximately $900,000.

The first 50 per cent dividend of the Federal-American was paid to depositors in 1933. Total collections by depositors have so far amounted to $4,177,169.74. At the time of the bank's suspension in March, 1933, the total unsecured deposit liability was $9,332,245.87.

## Dr. H. W. Poole, 61, Druggist, Is Dead

Dr. Herbert W. Poole, druggist in Washington and Arlington County for 36 years, died last night at his home at 3234 North Fifth street, Clarendon, Va.

Dr. Poole was born in Herndon, Va., July 30, 1875. He had lived in Arlington County for the last 21 years.

He was graduated from George Washington University with the class of 1900 and entered the drug business in Georgetown, where he remained for 33 years. He continued his profession in Arlington County during the last three years.

Dr. Poole was a member of the Washington Drug Exchange and also a member of the Veteran Druggists Association. He also was a member of Columbia Lodge, No. 285, A. F. and A. M.

He is survived by his wife and two sons, John Herbert and Edward Alan Poole.

Funeral arrangements will be announced later.

## G. H. McCarthy Dies; Retired U. S. Employe

George H. McCarthy, 78, retired Government employe and a resident of Washington for nearly 40 years, died at Casualty Hospital early yesterday. Death was caused by heart trouble.

Mr. McCarthy was employed in the Post Office Department for more than 30 years, retiring some time ago. He was a native of Boston, where his body will be sent for burial.

# 3 Lieutenants Of Marines Win Higher Rank

### Cronmiller, Schrider and Hansen, All of District, Become Captains.

Promotion of three Marine lieutenants on duty in this city—LePage Cronmiller, jr., Peter P. Schrider and Harold D. Hansen—to the rank of captain was announced yesterday by the Marine Headquarters.

Cronmiller, who is attached to the office of the judge advocate general, will rank from Sept. 1; while the promotions of both Schrider, with the Bureau of Aeronautics, and Hansen, with the Bureau of Ordnance, went into effect with the new fiscal year.

Also announced yesterday was the assignment of the following officers to the Marine School at Marine Barracks, Quantico. For the senior course, Maj. William A. Worton, Clifford O. Henry, George T. Hall, William W. Rogers and John Goff.

For the junior course, Capt. George H. Bellinger, James B. Monahan, William M. Mitchell, Robert O. Bare, Evans F. Carlson, Earle S. Davis, James O. Brauer, Adolph Zuber, Thomas D. Marks, Edward T. Peters, Roy M. Gulick, Hawley C. Waterman, Leslie F. Narum, Chesley G. Stevens, James E. Jones, Robert G. Hunt, George F. Good, jr., Reginald H. Ridgely, jr., Nels H. Nelson and Hewin O. Hammond.

Also Lieuts. William R. Williams, Matthew C. Horner, Robert H. McDowell, Orin K. Pressley, Homer C. Murray, Harry C. Lang, Chester R. Allen and Clarence J. O'Donnell.

Base defense weapons course, Capt. Miles S. Newton and Second Lieut. Charles T. Tingle.

## Hinkel Funeral To Be Held Today

Funeral services will be held at 10 a. m. today for Edwin P. Hinkel, prominent rug and carpet merchant, who died Wednesday in Garfield Hospital of heart disease. He was 60.

The Rev. Oscar F. Blackwelder, of the Church of the Reformation, will officiate at the services, which will be held from Hinkel's home, 1604 Varnum street northwest. Burial will be at the Abbey Mausoleum near Arlington, Va.

Hinkel was president of E. P. Hinkel Co., rug dealers. He took charge of the business 30 years ago. He also was president of Ross & Wells, Inc., electrical contractors, and a member of the advisory boards of several banks. He was a member of the Cosmopolitan Club and numerous business and civic organizations.

Hinkel was a native of Washington and was educated in the city's schools.

## D. C. Contractor Ends Life in Home

William Alexander Pettis, 63, a tile contractor, hanged himself in the basement of his home, 3308 Reservoir road northwest, shortly before he was to have gone to the hospital today for treatment of a nervous disorder.

Pettis was found hanging with a sash cord looped around his neck about 4 a. m. by his wife. She called police, who summoned the fire rescue squad, but efforts to revive him were futile.

Coroner A. Magruder MacDonald issued a certificate of suicide.

## King Edward Winds Up Busy Day With Dinner

London, July 9 (AP).—King Edward, winding up a busy day, entertained at dinner in York House tonight. Mrs. Ernest Simpson, American, was one of the guests.

Earlier the King reviewed troops, gave audiences to diplomats, and tried out a new automobile in the rain. Other dinner guests were the Duke and Duchess of York, Sir Samuel Hoare and Lady Hoare, Sir Philip Sassoon, Lord and Lady Willingdon, Lady Doana Cooper, the Winston Churchills and Lord and Lady Stanhope.

Another half-hour saved to ST. LOUIS

New, earlier arrival of The ST. LOUISAN

A few weeks ago Pennsylvania Railroad put into effect faster schedules between Washington and St. Louis, including an additional train. Now it speeds up The ST. LOUISAN which arrives more than half-an-hour earlier in St. Louis, timed to connect with new fast trains to Kansas City and the Pacific Coast . . . the fastest time from the East to Kansas City.

—and save money! Go anywhere anytime at the NEW LOW FARES

Here are some sample rail fares from Washington to:

| | IN COACHES | IN *PULLMANS |
|---|---|---|
| ST. LOUIS | $18.10 | $27.15 |
| NEW YORK | 4.55 | 6.80 |
| CHICAGO | 15.45 | 23.15 |
| PHILADELPHIA | 2.75 | 4.10 |

*Pullman fares extra—no surcharge

The LIBERTY LIMITED—Now another 15 minutes saved—only 21 hours, 30 minutes to St. Louis. Lv. Washington 4:35 P. M. (E. S. T.). Ar. St. Louis 1:05 P. M. (C. S. T.).

The ST. LOUISAN—35 minutes faster—now 21 hours, 25 minutes to St. Louis (effective July 12, 1936). Lv. Washington 6:45 P. M. (E. S. T.). Ar. St. Louis 3:10 P. M. (C. S. T.).

The AMERICAN—21 hours, 35 minutes to St. Louis. Lv. Washington 8:20 P. M. (E. S. T.) Ar. St. Louis 4:55 P. M. (C. S. T.).

Safety Speed Comfort

PENNSYLVANIA RAILROAD
The Largest Fleet of Air-Conditioned Trains in the World

## Mrs. Mary D. Hall, Once Teacher, Dead

Mrs. Mary D. Hall, 34, of 28 Pine avenue, Takoma Park, Md., died unexpectedly early yesterday in Columbia Hospital. She was the wife of Marvin F. Hall, engineer of the Hyattsville-Alexandria Gas Co.

A native of Hopkinton, Mass., Mrs. Hall was for years a teacher of English at Marblehead and Wellesley, (Mass.) High Schools. She came to Washington in 1930. A graduate of Colby College, in Maine, in her undergraduate days she was active in the Sigma Kappa Sosority. Latter she founded an alumnae chapter here.

Surviving Mrs. Hall are two children, a daughter, Mary Joan, 3, and an infant son.

Funeral services will be held tomorrow at 2 p. m. in Chamber undertaking establishment. The body will be taken to Columbia Falls, Me., for burial.

J. B. Spund
3421 CONN. AVE. N.W.
Imported Claverhouse Scotch Whisky
All Over 8 Years Old
$2.39 Full Fifth

The Palais Royal Manufacturers' Bargain Friday
G Street at Eleventh District 4400

Store-Wide 1-Day Sale

Right now, manufacturers are clearing their stocks of all remaining Summer merchandise before Fall openings. To move their stocks, our own manufacturers have offered us enormous price concessions on our regular, dependable quality merchandise. Actually, this merchandise is right now at the height of its season—as witness the items. In addition to these enormous price reductions secured from our manufacturers we have added numerous items from our own stocks—and reduced them as relentlessly as did our manufacturers. Read every item—there is a worthwhile saving on each; and plan to be here early Friday morning; for such unprecedented low prices are certain to bring crowds. Please note, as usual, all prices are for Friday only; quantities are not guaranteed to last throughout the entire day; No Phone, Mail or C. O. D. Orders Accepted. All sales final.

*The Values Are REMARKABLE. The Quantities Are Limited. We Advise—COME EARLY for GOOD SELECTIONS.*

**China Dinner Service for 8**
Regularly $24.98. Only 6 sets available at this remarkable price. Made of fine Victoria china, they are tastefully decorated with Dresden designs on a soft ivory body.. $14.66
*China . . . Fifth Floor*

**$14.95 and $24.95 Wood Beds**
Walnut, Maple, Mahogany and Bone finishes, in double size. These were left from bedroom suites and are truly outstanding values ........... $8.45
*Furniture . . . Fourth Floor*

**9x12 Seamless Axminster Rugs**
Regularly $32.50. We have taken the remaining 18 rugs from our regular stock and made this drastic reduction for Bargain Friday only ............ $22.65
*Rugs . . . Fourth Floor*

**Moth-Proof 45-Inch Cedar Lined Chest**
Regularly $9.95. Beautifully made and walnut finished. We suggest the economy of buying now for the rest of the Summer and the years ahead............ $5
*Furniture . . . Fourth Floor*

**6-Way Indirect Floor Lamps**
Regularly $7.95. All new (mostly one of a kind), selected from a manufacturer's lines of better lamps. Bronze-finished bases, parchmentized shades, 3 candles for direct light and blue glass indirect light that produces daylight effect. Light control makes dim to bright light possible.. $4.98
*Lamps . . . Fifth Floor*

**$2.95 Summer Organdy Double Bedspreads**
Permanent finish organdy in Summer colors. A splendid opportunity to buy for the home and the summer cottage ............... $1.59
*Domestics . . . Second Floor*

Size 58x58 and 52x68
**Imported Linen Tablecloths**
Hemmed and laundered, ready for use. Made of oyster linen with red, green, blue, brown or gold plaid colors. Colorfast. $1
Napkins to match........6 for 59c
*Linens . . . Second Floor*

**16-Rib Gloria Umbrellas**
Gloria Umbrellas in attractive patterns in brown, navy, red, green and black. Silver and gilt frames. $1.49
*Umbrellas . . . First Floor*

**Special—Regular 17c Silver-Plated Flatware**
Silver-plated flatware for the home or cottage.... 10c

**Cotton Cord Laces in Summer Shades—Special**
Laces for smart Summer Dresses in all smart colors, including wood violet, bittersweet, aqua, copen, saffron, maize navy and brown. Yard...... 49c
*Laces . . . First Floor*

**Pastel Catalin, Gold-Plated and Enamel Bracelets, Necklaces and Earrings**
Would regularly sell for 55c to $1. All this season's styles. Buy these not only for your own adornment, but for gifts, prizes, etc. A limited quantity available — so make your selection early today................. 23c
*Jewelry . . . First Floor*

**$12.98 Striped Canvas Luggage Sets**
21-inch Overnite Case and 21-inch Wardrobe Hanger Case, celanese lined, with shirred pockets, spring locks and post handles. These cases constitute a truly outstanding value........ $9.98
*Leather Goods . . . First Floor*

**$1.75 10-Inch Summer Girdles—Friday Only**
Fine Summer-weight Girdles of lace, satin trimmed, with 10-inch boned inner-belt. Tearose shade only. Sizes 26 to 32... $1
*Corsets . . . Third Floor*

**Sample Underthings**
Regularly 79c to $1. Chemise, Slips, Step-ins, Smoothies, Panties and Briefs of Spun-Lo Sheers. Satin Stripes and Novelty Fabrics. Not all sizes in all styles........... 44c
*Underwear . . . Third Floor*

**Samples of $1 Floral Gowns and Pajamas**
Today only. This special purchase secured from one of our manufacturers is of fast-color printed voile in popular styles and colors. Sizes 15, 16 and 17 .................. 59c
*Gowns . . . Third Floor*

**56 Famous H. & W. Mesh Foundations**
Regularly $3.50. Side-hook style with dainty lace uplift bust, low back and boned front. With or without back boning. Mesh elastic side sections. Sizes 32 to 42. $2
*Corsets . . . Third Floor*

Manufacturer's Samples of
**Men's and Women's Handkerchiefs**
Samples of men's and women's handkerchiefs. Really an exceptional value; available only today — Manufacturers' Bargain Friday........ 19c
*Handkerchiefs . . . First Floor*

**Men's Socks and Anklets**
Regularly 25c. Reinforced heel, sole and toe. Pastel and dark shades in every popular color. Attractive masculine stripes, clocks and novelty patterns. The anklets are samples with lastex tops. Socks sizes, 10 to 12; anklets size 10½ to 11½. 2 for 25c
*Men's Shop . . . First Floor*

**240 Men's White Broadcloth Shirts**
Regularly $1.45. WHITE only. Featuring the non-wilt collar that cannot wilt or wrinkle in the hottest weather. Made of lustrous, preshrunk broadcloth that will wear well. Sizes 14 to 16 ................ 94c
*Men's Shop . . . First Floor*

**18 Tom Sawyer Boys' Sports Coats**
Formerly $1.95. Carefully tailored of washable Sanforized cotton that will wear long and well. Double-breasted style with sports backs. Fancy tan or grey checks. Size 6 only.... 69c
*Boys' Dept. . . . First Floor*

**750 Smart New White and Colored Handbags**
In regular stock at $1. This outstanding group will quickly sell—make it a point to be here promptly at 9:15 this morning. 74c
*Handbags . . . First Floor*

**Special—Moire, Satin and Grosgrain Ribbons**
Manufacturer's Friday Bargain. Ribbons from 1 to 4 inches wide, in plain colors and combinations. Lengths from 1 to 6 yards. Yard.... 10c
*Ribbons . . . First Floor*

**Women's White Patent Leather Sandals**
Only a limited quantity of these closed toe sandals with leather soles and Cuban heels. All sizes 3½ to 8. $1.95
*Shoes . . . Second Floor*

**One Day Specials in HOUSEWARES**

**$4.98 66-inch Steel Utility Cabinets**
With or without shelves. Green, ivory or white finishes. Size 66 inches high, 18 inches wide and 12 inches deep. $3.79

**85c Wear-Ever Aluminum Sauce Pans**
Made of heavy sheet aluminum. Double-pouring lip and riveted handle. 2½-quart size. 49c

**$1 Wear-Ever Aluminum Egg Poachers**
One-quart size. Cover and pan may be used separately. 69c

**29c Wear-Ever Aluminum Sauce Pans**
Two-quart size. Double-pouring lip and riveted handle. 19c

**$7.50 Emerson Sea Gull Electric Fan**
10-inch oscillating type. Off-and-on switch. For alternating current. $5.69

**$14.95 Westinghouse Electric Fan**
10-inch oscillating type. Noiseless blades. Off-and-on switch. Ivory finish, alternating current. $10.95
*Housewares . . . Fifth Floor*

*This Sensational Value for Friday Only*

1,000 Dress Lengths . . . 3½, 4 and 4½ Yards
New Silks and Synthetics
Imagine the Material for a Beautiful Summer Dress Costing Only— $1.98 each dress length

We unhesitatingly state that this is the greatest value we have offered this year. All first quality fabrics, made to sell for much more. Reduced only because they are too small for the manufacturer to bother with . . . but exactly the length you want. Plenty of white and practically every color.

Pure-dye Prints · Novelty Acetates · Printed Bemberg Sheers · Smoothtone Matelasses · Printed French Crepes · Jacquard Weaves · Rough Crepes · Sharkskins

800 Yards Cotton Laces—for Friday, 28c
A very special purchase from our regular manufacturer for this special sale. In aqua, pink, light blue, maize, beige, brown, navy or white.
*Yard Goods . . . Second Floor.*

The Washington Post

Registered in U. S. Patent Office.
An Independent Newspaper.
(Published every day in the year.)

Eugene Meyer, Publisher.
Floyd R. Harrison, Comptroller.

The Associated Press is entitled exclusively to use for republication of all news dispatches credited to it or not otherwise credited in this paper and local news of spontaneous origin published herein. Rights of republication of all other matter herein are also reserved.

OFFICES OF THE WASHINGTON POST.
New York, N. Y....................270 Madison Avenue
Chicago, Ill..............360 North Michigan Avenue
Detroit, Mich...........8-241 General Motors Building
St. Louis, Mo............205 Globe-Democrat Building
San Francisco, Calif.................742 Market Street

DELIVERED IN WASHINGTON.

| | |
|---|---|
| Daily, Sunday, 1 yr. $7.80 | Daily, Sunday, 1 week 15c |
| Daily only, 1 yr..... 5.20 | Daily only, 1 week.... 10c |
| Sunday only, 1 yr.... 2.60 | Sunday only, per copy. 5c |

BY MAIL—MARYLAND, VIRGINIA, WEST VIRGINIA AND NORTH CAROLINA.

| Daily and Sunday | Sunday Only | Daily Only |
|---|---|---|
| One year....$9.60 | One year....$4.00 | One year....$6.00 |
| Six months.. 5.00 | Six months.. 2.00 | Six months.. 3.50 |
| One month.. .85 | One month.. .40 | One month.. .60 |

OTHER STATES, MEXICO AND CANADA.

| Daily and Sunday | Sunday Only | Daily Only |
|---|---|---|
| One year...$11.00 | One year ...$4.50 | One year....$7.50 |
| Six months. 6.00 | Six months.. 2.50 | Six months.. 4.00 |
| One month. 1.00 | One month. .45 | One month.. .70 |

All Subscriptions by Mail Payable in Advance.

*Entered at the Postoffice, Washington, D. C., as second-class mail matter.*

TELEPHONE NATIONAL 4200.

Friday, July 10, 1936.

## A Worthless Compromise.

Apparently some difference of opinion exists as to whether it was clever or blundering political strategy for Postmaster General Farley to take a furlough for the duration of the campaign, instead of resigning outright.

Those who judge the wisdom of the action solely in relation to the effect upon votes may be left to carry on an essentially superficial argument. For thoughtful citizens, concerned over the spread of the spoils system throughout the Government service, Mr. Farley's furlough carries a message of quite different character, and sinister significance.

The practice of regarding the office of Postmaster General as a fitting reward for services rendered by the chief patronage dispenser of the party in power is unhappily of long standing. President Roosevelt has made a bad precedent worse by permitting the Postmaster General to retain his position as chairman of the Democratic National Committee and the New York State Committee. Such frank and open treatment of a Cabinet position as a fine "party plum," instead of a full-time responsible administrative job, has had one desirable result. It has focused public attention upon the scandalous abuses involved in using this important office as a convenient vantage point from which to distribute party spoils.

For that reason, President Roosevelt's decision to grant Mr. Farley a furlough instead of facing the issue squarely is greatly to be regretted. A furlough implies that the President indorses the present system and thinks Mr. Farley may with propriety resume his dual role in government and politics when the immediate pressure of campaign duties is relieved.

It does not particularly matter whether Mr. Farley plans to return to the Postoffice Department, in the event of a Democratic victory in November, if the President continues to maintain his present tolerant attitude toward practices that have made the term "Farleyism" a synonym for the spoils system. With such tolerant treatment of the evil, Farleyism will perpetuate itself in some form, even if it acquires a new name during the transition period.

## For Block Parties.

For those who have seen the baseball diamonds and tennis courts around the Monument at 5 o'clock on a sunny afternoon, there will be small surprise in the announcement that Washington ranks high as a recreation center. The fact is confirmed by a study of more than 2,200 communities conducted by the National Recreation Association. Miss Sybil Baker, District supervisor of playgrounds, attributes Washington's enthusiasm for recreation programs to the city's park system and the co-operation of the National Capital Parks and Community Center officials. Modestly, she omits all mention of her own office.

Washington's recreation programs, however, must confine themselves in the main to daylight hours. Some part of the gain in providing youngsters with healthy recreation as a preventive of juvenile delinquency is thus offset by the fact that children roam the streets after dark. To reduce this practice, which can only invite mischief, if not worse, the Police Department, with commendable initiative, has installed a policeman to act as a juvenile relations officer. Patrolmen coming across wandering children after dark will report their names and addresses to this officer, who will then make inquiry to determine why they cannot be more carefully supervised.

The answer is already known in large part. Family life today is disorganized. Parental discipline is breaking down and congested living quarters have made the streets the only available playgrounds for many children. For this unfortunate condition the prospect of a WPA band providing music for dancing in the streets next week suggests a partial remedy. If dancing in the streets were to become more general, something approximating the fiestas of the Latins or the "block parties" of old New York might spring up here.

Periodically during the summer months, such simple, communal entertainment might serve at least to draw a neighborhood together and perhaps even begin the reconstruction of a settled home life. If it proved so, there is an added recommendation for the idea: boondoggled music might then find some justification.

## Between Congress And Court.

Much more than the case immediately in issue was involved when Judge Bailey of the District of Columbia Supreme Court recently enjoined collection of the excise taxes upon the railroads, and the income tax imposed upon their employes, for the purpose of financing a system of railway retirement pensions.

The judge held that the taxes were levied not to provide revenue for the purposes of government but "solely for a purpose which the United States Supreme Court has held not to be within the domain of the Federal Government." He further explained that the carriers would suffer irreparable loss if called upon to pay taxes subsequently declared to be illegal. Many employes would likewise run risks in retiring upon annuities that might prove not to be permanent. Furthermore, railway rate adjustments, reorganization plans, and accounting outlays will all be affected by the final outcome of suits testing the validity of the enjoined tax payments.

As a result of this ruling the Railroad Retirement Board is called upon to administer a pension system without knowing the ultimate fate of the provisions for financing it. Thus is revealed another striking example of the administrative confusion created by the passage of laws of doubtful constitutionality. Adverse lower court decisions do not remove the difficulties. They merely add to them by making it uncertain whether or not to institute changes which may ultimately prove to be unnecessary if not definitely illegal.

The time elapsing between the establishment of machinery for enforcing laws, and final adverse decisions as to their constitutionality, has sometimes been so long that return to the status quo has been impossible. Thus, the period from the launching of the NRA to the date of the historic decision that brought the structure down in ruins was sufficient to metamorphose our system of competitive industry. It was adequate to create new relationships between labor and capital, to impose new obligations and to confer both benefits and injuries that subsequent adverse court decisions could not offset or completely erase.

Similarly, the AAA established a system of agricultural price and production control which has left indelible marks upon our domestic economy. While it lasted the Government collected excise taxes from one group of citizens for the benefit of another. The invalidation of these processing taxes by the Supreme Court could not repair the injury done to certain individuals and groups by the unconstitutional levies. It merely created new fiscal perplexities for the Government.

Even those contested laws which successfully run the judicial gauntlet, such as the legislation abrogating the gold clause, give rise to protracted uncertainties during the preliminary testing period. The still questionable status of the holding company legislation, the social security act and the Wagner labor relations act further emphasizes the need for speedy determination of the constitutionality of new laws—especially those affecting economic relationships.

It is easy to complain about the patent evils that flow from our practice of enforcing laws of dubious constitutionality before they have been subjected to a final judicial test. It is by no means easy, however, to suggest the desirable remedy for this evil. It would scarcely be obtained by depriving the courts of the right to pass upon the question of constitutionality, which would be equivalent to undermining our entire system of government.

To set an arbitrary time limit to the period during which the constitutionality of an act can be challenged is one of those solutions which looks nice but would bring new abuses. To give the Supreme Court original jurisdiction in cases involving constitutional issues, as Senator Norris has proposed, would probably increase the delay in securing a final test, and impose impossible burdens upon the court of last resort. Proposals to change the number of affirmative votes necessary to invalidate a law would not meet the problem entailed by delayed judgments.

In short, the situation appears to be one in which specific remedies are either ineffective, or else worse than the ills they were meant to cure. Under our Federal system of government, with the limits between reserved and delegated powers loosely defined, there will always be room for honest differences of opinion regarding the constitutionality of many laws. But at any given time Congress and the Executive should be able to judge when they are trenching upon forbidden ground. Various New Deal laws, such as the Guffey coal act for example, were passed despite the knowledge that they would probably be outlawed.

This practice of "passing the buck" to the Supreme Court is indefensible. Unwitting legislative mistakes may be made, of course, but they are not likely to be frequent if the Congress is a truly responsible body, alive to its duties. Advance opinions as to the constitutionality of proposed measures cannot properly be given by the courts. That would subject the country to a form of judicial domination as dangerous as legislative or executive tyranny. It would, however, be entirely feasible for the lawmaking branches of government to seek and to act upon expert advice from the Attorney General and his aids.

If these officials were impressed with a sense of their responsibility for upholding the Constitution instead of regarding themselves as simply apologists for and defenders of the laws on the statute books, there would be fewer occasions for contests. And those that arose could be settled much more expeditiously.

It would seem entirely appropriate for any administration to refrain from pressing legislation the constitutionality of which was questioned by its own Attorney General. And, conversely, it would seem equally appropriate for an Attorney General unable to estimate the constitutionality of a bill with reasonable accuracy to make way for a more competent adviser.

## Cutting New York's Deficit.

Gov. Lehman's critics rather captiously stress his failure to fulfill an earlier promise to eliminate the State's accumulated deficit and show a small surplus by the end of the last fiscal year. They also accuse him of being unduly complacent in commenting upon the close approximation of realized receipts and expenditures to estimates, pointing out that estimates of receipts were drastically revised downward about six months ago. Nevertheless, the Governor is entitled to claim considerable credit for achieving an operating surplus of over $41,000,000 during the past year. "Never before," he says, "has the State in a single year received so much more than it spent."

It was the misfortune, not the fault, of Gov. Lehman to have inherited an accumulated deficit of $114,000,000 from his predecessor in office—Gov. Roosevelt. His has been the thankless task of trying to cut that deficit during a period when relief demands have been extraordinarily heavy. His political enemies berate him for imposing burdensome emergency taxes which have helped to reduce the deficit to slightly less than $56,000,000. At the same time, they taunt him with failure to realize his aim of wiping out the deficit completely by the end of last June. One can only wonder what the critics would have said if taxes had been increased or expenditures reduced sufficiently to absorb the remaining deficit.

Certainly the budgetary problems which Gov. Roosevelt left to his successor in office are a forcible reminder of the trouble that President Roosevelt is laying up for himself or somebody else in the rapidly accumulating Federal deficit. Gov. Lehman's courageous insistence upon new emergency taxes does not, however, suggest a solution of the Federal budgetary problem. That will have to come through progressive and radical reductions in governmental spending.

## Elucidating Mysteries.

All too long for the public welfare has the field of finance, governmental and otherwise, been looked upon as the private preserve of experts speaking a technical jargon as remote from the ken of the average citizen as is Swahili or Tagalog. How dangerous a force this financial illiteracy can be in American life, recurrent developments in our history clearly show.

In recent years this ignorance of the realities regarding money, banking and finance has given a great assortment of charlatans and demagogues their opportunity. Were the public at large initiated in the fundamentally simple mysteries of this branch of knowledge many current developments would receive the short shrift called for by their essential idiocy.

It is, therefore, encouraging to note that at least scattered efforts are now being made to fill the long-felt want. At the Institute of Public Affairs of the University of Virginia, open discussion of financial problems is an important part of the schedule. And during the past few days two notable speeches have been made by experts in the field. What is particularly noteworthy is that both the speech of Orrin G. Wood, president of the Investment Bankers Association, and Edmund G. Platt, vice president of the Marine Midland Group, Inc., of New York, were so simply and clearly worded as to be comprehensible to all.

More of this sort of public discussion is obviously needed. The American people can stand a great deal of enlightenment regarding the elements of financial problems. And when they get a banker on the rostrum it will usually be discovered that he is a very decent fellow, quite willing to argue the pros and cons of matters which are apt to give him many sleepless nights.

## "Mass Reprisals."

The slaughter of ten Black Shirt aviators has been described in the Italian press as the work of casual "bandits." But elsewhere the suspicion will be aroused that it represents a recrudescence of guerrilla warfare by the Ethiopians. According to London reports, a total of 30 Italians in East Africa have been slain from ambush during recent days. Thus, when Haile Selassie told the League of Nations that his government was still functioning, he may have been making more than a rhetorical point. Ethiopia is by no means fully conquered. The process of subjugating that country to the point where every vestige of resistance is ended may take years.

In the meantime world public opinion will be shocked to learn of the Italian plan to take "mass reprisals" against the Ethiopians. Presumably this means that native towns will be bombed indiscriminately to serve as a warning to "bandits." Quite aside from humanitarian considerations, such tactics fly in the face of that first canon of internationl law which forbids attacks on civilians during a war.

He's Gained Enough To Stand The Heat!

# Letters To The Editor.

### President McKinley's Part

To the Editor of The Post—Sir: In The Post of July 6 Frisby Gilbert gives William McKinley credit for restoring prosperity after the depression that started in 1893. Mr. Gilbert is flatly in error. McKinley did not restore prosperity. He was largely responsible for the depression.

When Grover Cleveland retired from the Presidency in 1889 there was a surplus of $289,000,000 in gold. When he returned to the Presidency in 1893 he inherited a practically bankrupt country from the Harrison Administration: the gold reserve was about $100,000,000 and steadily falling. This condition was caused principally by the Sherman silver act of 1890 and the McKinley tariff bill, the redemption of Government bonds at 25 per cent premium and general mishandling of finances by the Harrison Administration.

President Cleveland called a session of Congress to meet in August, 1893. The Congress repealed the Sherman silver act. An act was passed in 1863 by Congress authorizing the President of the United States to buy gold in the open market. The Cleveland Administration availed itself of the act and two bond issues were authorized in order to provide the Treasury with money. McKinley expressed his astonishment that a Democratic Administration handed over to a Republican Administration such a volume of money.

McKinley did not restore prosperity. The going was very bad after his election and inauguration; but the automobile came into being and that, with revolutions in the industrial world and the fearlessness of captains of finance and industry, restored prosperity.

Mr. Gilbert states that the Republicans made this country what it is for 50 out of the 70 years. This is an incorrect statement. It was the inventive genius of the people of this Nation that caused prosperity. The country was pulled out of the depression of the 70s by the invention of the telephone, electric light, the construction of new telegraph lines, multiple other inventions and the gradual passing of the United States from an agricultural to an industrial Nation. In the following 50 years hundreds of thousands of new patents created unlimited fields for labor, thereby increasing the buying power of the people.

JAMES H. SHEA.
Washington, July 6.

*All communications must carry the writer's name and address, though pen names are permitted at the Editor's discretion. In fairness to other correspondents, brevity is requested. Letters are subject to condensation.*

### Modern Advertising.

To the Editor of The Post—Sir: I agree with the physician who deplores use of the comic section of the papers for cigarette advertising. Permit me to go further. High pressure advertising is the plague of modern existence. Barnum was right. Americans will swallow any kind of bait—hook, line and sinker.

Each manufacturer claims his product superior to "other leading brands." Somebody is lying! But the public holds the bag. (And lets not forget to mention the affected tone of voice and silly talk of radio announcers as they proclaim the merits of sponsors.)

It would, no doubt, be a revelation to know the actual cost of manufacture of certain products compared to the cost of advertising such products. J. S.
Washington, July 15.

### Naturalization Incident.

To the Editor of The Post—Sir: What of the way courts have been dealing with well meaning, self-respecting men and women who apply for naturalization? I saw one Italian, over 55 years of age, who had gone five years to night school to fit himself for the privilege, and only to be turned out with tears and perhaps resentment in his eyes, because he failed to understand the word "impeachment" during the course of questions!

We wonder if such things as these moved fascists to extreme nationalism, even as the Hitlerites might have been spurred because a non-German tailor fooled cities, mayors and governors for about three months, posing as a war hero just come from captivity. It was later found out that he had been working at his trade over in Italy all during the war. C. PHILIPS.
Washington, July 8.

## 'The Issue Is More Than Unionism'

To the Editor of The Post—Sir: "Observer" has accomplished the usual conservative feat of writing three paragraphs and saying nothing. Had he confined himself to an emotional outburst against communism his letter would have been more amusing and entertaining; as it is, he merely produces a weak attack against collective bargaining.

The present issue is an excellent parallel with the past when Alexander Hamilton recommended arming the Negro slaves to fight against the British. Southern leaders objected to this because the slaves were then on the verge of revolt against their masters; now, a similar condition exists regarding company unions. To say that company unions work "in peace and harmony with their employers" is equal to a wisecrack of Corey Ford—company unions "are" the employers, and to say that a member of a company union is satisfied would be as absurd as to say that a sharecropper or a turnip eater in Georgia was the happiest human in the world.

The issue, we might point out to "Observer," is more than unionism—it is the present and future welfare of the American working class. Because of this, the steel czars, like the Southern planters, want to keep their slaves shackled by a company union lest they organize a real union and demand a decent wage and living conditions for themselves and dependents.

Thousands of workers in Washington, millions in America, are enjoying a shorter workday, higher wages, better working conditions, and more security in their old age because union workers, from the Haymarket martyrs to the present time of John L. Lewis, fought for these things and gave them not only to union labor, but to the American people as a whole.

Does the average white collar worker appreciate this? No. They sneer at the sacrifices of men and women who (many of them) gave up their very lives that generations to come might be free of long hours in a disease-ridden sweatshop at less-than-a-living wage; that children might not toil from dawn to dark and cough up their lungs with the lint from the mill, so that some lazy coupon-clipper might spend the winter in Florida and the summer in Europe; that men might work in factories and mines protected by the best safety devices invented, enjoy the best comfort and sanitation possible on their particular job; that employers might not take the hard-earned wages back by the petty thievery of company-owned stores and homes; in short—that a worker might be worthy of his hire.

Is it "maudlin sympathy" to demand that an American worker, regardless of his creed or race, be given a more-than-starving standard of living? Is it treason to ask that a worker be allowed at least the standard of living bestowed upon the fox-hunting hounds of his master's estate, or, as "Observer" implies, is public sentiment all in favor of the dogs?

We know, if we know anything at all, that when union labor is broken up—when the right to collective bargaining is denied . . . Fascism is mounting the saddle, and that day will mark the end of American democracy as we know it, and the end of such liberties as we may now enjoy.

JOHN C. ROGERS.
Alexandria, Va., July 8.

### Wealth Distribution.

To the Editor of The Post—Sir: In these intolerant and indignant days even philanthropists break bounds, as witness an article in the current issue of a popular weekly wherein the author invites the attackers of plutocracy to take a shot at him. He attempts to controvert the current estimate that 4 per cent of our 125,000,000 population owns 87 per cent or $213,000,000,000 of its $245,000,000,000 of wealth; the remaining 96 per cent of our folks owning only $32,000,000,000.

His attempts to demonstrate his theory prove his utter undoing. To prove his point he tabulates certain classses of proprietors and their holdings:

Ten million families own urban residences worth $38,000,000,000; 6,000,000 farmers own lands worth $52,000,000,000; 20,000,000 people own cars worth $8,000,000,000. But his fatal blunder, if his argument isn't intentionally specious, is that he fails to note that 9 out of 10 of these residences, farms and automobiles have not only a holding owner, but a mortgagee as well. In other words, the poor fortunate man seems to have forgotten there ever existed such a thing as "debt," and that the mortgage holder's equity generally tops that of the purchaser and that there were far fewer of him owning the big financing company.

He also forgot that life insurance which he cited was overwhelmingly increased as to value by a small number of big $100,000 to $1,000,000 policies. His crowning folly, though, was citing 24,000,000 holders of $62,000,000,000 worth of stocks and bonds. Caesar's ghost, what Homeric laughter that $62,000,000,000 pile of "buzzards," as they are technically called, would provoke! Bought, and probably by the author listed at $40 to $50 per share, now worth $1 to $2, the leavings of the rich syndicates.

"'Tis true, 'tis pity; pity 'tis, 'tis true," that it is still factually credible that that 4 per cent owns that 87 per cent. GEORGE E. GARY.
Rome, Ga., July 6.

### Senator Gore's Defeat.

To the Editor of The Post—Sir: In a hotly contested primary, such as that which witnessed the elimination of Senator Gore, of Oklahoma, not one but many factors account for defeat. Ranged against the present incumbent was a field that offered a variety of issues to distract and win voters away. The outcome may, of course, indicate that Oklahoma is not disposed to tolerate criticism of New Deal measures. But it is much more likely that the vote represents the strong pull exerted by younger or more persuasive politicians.

With a former college professor, and a humorist to boot, opposing him, along with a vice president of the Townsend Old Age Pension Club, Senator Gore had a handicap to overcome. In Gov. Marland, too, he faced an experienced veteran who made a popular appeal with his proposal for a constitutional amendment providing for a $30 per month old-age pension financed by a sales tax. It is not without significance that the people were reported to be voting for the pension and against a $500,000 appropriation for soil conservation work.

The evident hold of Townsendism upon a section of the Oklahoma electorate as shown by the heavy vote cast for Candidate Smith must have made Senator Gore's campaign slogan of "no trusts, less taxes, more trade" seem singularly colorless to voters who wanted more taxes paid by somebody else to support them in old age. It is of course impossible to guess at the mixed motives that influence the outcome of intra-party contests of the Oklahoma type, but the drawing pull of public subsidies for private and personal benefit seems to have been among the causes accounting for Senator Gore's defeat. OKLAHOMAN.
Washington, July 8.

# The Post Impressionist

### Alumnus Returns.

*Post Office, Friday.*

REMEMBER Elmer Suttle, who used to be this Column's student-correspondent at a certain CCC camp not far from Washington? Well, he graduated last winter. And now, it being the season for old grads to revisit their academic groves, he has revisited his—and tells us about it in the modest third person.

* * *

"When Elmer was much younger," he says, "he would always feel tight around his heart and out of breath whenever he got on the train to visit his grandpa. The train would stop at every station and let him see familiar landmarks: a red silo on a hill, a swamp with gray trees standing bare in muddy water, a half-dozen turtles sunning themselves on a log near the tracks. His getting-off station was just a boxcar on a siding—the hills would be full of colors and sweet-smelling, and the roads would be red and hard, or red and muddy, and full of ruts. Elmer always got a kick out of it—until they built a white-and-yellow station like all the other stations along that railroad.

* * *

"Elmer felt the same way when he left the CCC camp last winter. He didn't tell anybody, but he felt all gulpy when Butch drove him down to the Gap and left him. He wanted to reach out and squeeze the mountains and not let go. He needed the job that he'd got in Washington; but he'd miss the camp: card games, ping-pong, dressing up for mess, even getting bawled out by a lieutenant. He'd miss the tourists, the laurel and columbine—and lying on a boulder 4,000 feet up among the jackoaks and birch, looking at the clouds and the valley and a toy train puffing across the landscape.

"Rocks in his bed, the Captain making him scrub spots off his knife, reveille and taps, the goofy bunch lined up for roll-call shivering in half-hitched pants, with the drum corps looking like a burlesque Spirit of '76 in a Mack Sennett comedy: he'd miss it . . .

* * *

"So, when Jerry said last week he'd drive Elmer to the camp for a day, Elmer hopped at the idea. Maybe some of the fellows would be gone; maybe nobody'd care that he'd come back. But, anyhow . . .

* * *

"'Ground-hawg Day!' says the Sergeant. 'Look who's here!'

"'I'll be damned,' says Slewfoot; 'they get worse all the time! That no-'count, drunken Horseface Riley was here last Sunday, and now we have to put up with Elmer! With no necktie on, too!—You think because you ain't in O. D.'s you can come around sloppy as hell. 'F I was the Captain I wouldn't let you in the mess like that.'

"Elmer and Jerry grinned and went in the mess with the Sergeant. All the fellows were through and they had a table to themselves. A lieutenant waved from the officers' section, but didn't come out to speak to them.

"'Same old caste system,' thought Elmer—'but we can take it.'

* * *

"'Well, does it feel any different to be back to your alma mammy?' asks Jerry, winking at the Sarg.

"'No,' says Elmer. 'Feels like I haven't been away except for overnight.' . . .

* * *

"'We'd better not hang around too long,' thought Elmer, 'or I'll get homesick and kick off these clothes for O. D.'s, even if the Army issue is as hot as hell these summer days. That is, I'll kick off these clothes if they'll take me back' . . .

* * *

"Suddenly he turned to the Sergeant:

"'Could I get back in again, Bill, if I wanted to?'

"The Sarg looked at him as if to say:

"'You damn' fool—you're homesick, like all the rest of the bozoes who go over the hill!'

"But what the Sarg really said was:

"'I guess we could fix you up.'

* * *

"Elmer thought:

"'If it wasn't for that fog! The fog gets in your locker. It gets in your clothes. It gets in your throat. And, half the time, you can't see your hand before you.

"'What this country needs,' thought Elmer, 'is a Fog-Elimination Project.' . . .

* * *

"Slewfoot tried to get them to spend the night; but they had to get back to the city before dark, so they left early.

"Behind them, a storm was coming over Hawksbill. A few drops were already falling against the windshield. . . . Soon, however, they ran out of it and into the valley, where the sun was shining.

"'Want to go back to the old Army game?' asks Jerry.

"'Oh, you go to hell!' said Elmer. 'You never stayed in one place long enough to get homesick for it!'

* * *

"In a little while, they would be out of the mountains and among the low hills and the towns—and it would be all over like a dream suddenly gone, and another slice of his life would be spent. Elmer began to feel gulpy . . .

"When he hit Washington he'd call up that dizzy blonde—and forget the Camp."

# Fair Enough

By *Westbrook Pegler.*

***Back Stairs Authors.***

Once again old Mr. Lloyd George feels the stir of life, and something in the tone of his remarks about the present British cabinet suggests that he is about to have another volume of his war memoirs. Mr. Lloyd George delivered an election speech in which he described the Baldwin ministry as rats. This is strong language even for England, where political repartee often smacks more of the Louisiana Legislature than of logic and culture, and it is likely to make print wherever books are sold.

Even if it does remind the English-reading world that Mr. Lloyd George is an author and stimulate business for his books, nobody can declare that he was merely making ballyhoo. Maybe he actually does think that the present cabinet is composed of rats, although it is not always possible to discover what he thinks from what he says.

The old gentleman with the white mane has been since his retirement one of the most prolific authors of intimate history in all the world. English politicians are prone to regard their cabinet as the back stairs and to keep diaries and files of miscellaneous papers for future profit.

American statesmen have not been very successful at this sort of tattling, seeming to regard their secret, informal material, obtained under confidential circumstances, as something which properly belongs to the Nation and not to themselves. Or it may be that they are merely careless, forgetting to put by the stuff day by day which would make commercial copy after the wheel has turned.

• • • •

Mr. Lloyd George did not get much pay as war prime minister. The income tax reduced his net to about $18,000 a year, and out of that he had to buy groceries and whisky and wine for a great many unavoidable guests who went to Downing street to discuss the war with him. Miss Ishbel MacDonald, when she opened her road house in England a few months ago, said there was very little difference between her role as barmaid in a roadhouse gin mill and that of hostess for her father when he was prime minister. She had served beer and liquor at Downing street, too, and the only real difference was that the guests didn't pay for their drinks. It appeared that Miss Ishbel never was quite happy serving beer and liquor in Downing street without a cash register anywhere on the place.

• • • •

Benito Mussolini also did a good business in memoirs, but, although he is a journalist by trade, he performed this work through the medium of a forger, or spook. Perhaps he was too busy to do the job by hand, but then, too, he was known as an awful faker when he was running around northern Italy and Switzerland with the seat out of his pants. It may be that he did not trust himself.

Your correspondent had a long visit with the Duce's forger, or spook, one day last winter and reckoned from the mode of her life that they must have cut up quite a nice hunk of American and British money. The forger was a lady, and as she spoke with great feeling about the noble sacrifice of the Italian peasant women who were tossing their gold wedding rings and miserable little trinkets into the melting pot she lay back on a divan twirling on her finger not only a wedding ring but a diamond ring with two stones each the size of a bath sponge.

• • • •

Lloyd George is by far the best of these back-stairs authors of the Old World. The old gent has a knack for it. He is tough, truculent, variable and without illusions about men who are accepted by the world as great historical figures and national heroes. His opinion of generals is that of a man who was always having to help them out of their blunders, make alibis for them and hang decorations on their tunics to gratify their own vanity and deceive the nation into a belief that they were good. He knew so much about medals and orders that he never accepted so much as a lapel button for himself.

There is no telling whether he thinks the present cabinet is composed of rats or not. During the war the old man sent armies out to capture the German colonies, but a few months ago he rose up in Commons and gave the government the devil for not turning them back to Hitler.

*Copyright, 1936, by United Features Syndicate, Inc.*

# The Oklahoma Race

## Lee Seems Certain Democratic Candidate For Senate, With New Deal Enthusiasm Running Too High For Upset.

By Tully Nettleton.

*Special Correspondence of The Post.*

ACCORDING to most of the accepted lines of forecasting it seems a fairly reasonable presumption in the light of Tuesday's primary that after next January the junior Senator from Oklahoma will be a youngish-looking fellow named Josh Lee. The commanding lead which this one-term member of the House of Representatives established over a large field for the Democratic nomination was a surprising upset to most observers in the State.

Lee has, however, two hurdles yet to clear before he can sit in the seat from which Oklahoma voters have effectively retired the picturesque and eloquent blind Senator Thomas P. Gore. One of these hurdles is the run-off primary, an institution peculiar to a few Southern States and inaugurated in Oklahoma a few years ago; the other is the general election in which a Republican nominee is to be faced in November.

Similar indications are that this Republican nominee will be Herbert K. Hyde, youthful, energetic and capable former United States district attorney who was a star member of one of the University of Oklahoma debating teams which Lee, as professor of public speaking, coached not many years ago.

The fact that the New Deal was able to put not one but two of its supporters into the run-off primary out of a field that included a national officer of the Townsend old-age pension plan and a much respected incumbent of the office with the prestige of 19 years' service in the upper house, makes the result undeniably a victory and an indorsement for the Roosevelt Administration so far as Oklahoma Democracy is concerned.

### Run-Off Primary Makes Majority Support Certain.

THE OBJECT of the run-off is to make sure that no nominee goes into the general election until he has polled a clear majority of votes in his party. Heretofore Oklahoma has had some troubles with candidates sometimes of a rather demagogic stripe who, by getting into a badly divided field, could capture a nomination with only a minority of votes and sometimes not even a very large minority. Such a nomination in the Democratic Party was nevertheless, in most years, practically equivalent to election. Such a case was the election of former Gov. J. C. "Jack" Walton, later impeached but now a member of the State Corporation Commission.

In case a rank outsider captures first place the run-off is supposed to give the regulars a chance to get together if their support has been divided among two or three candidates and to head off the undesirable by lumping their votes on their best man. In the present instance, however, there seems more likelihood that Lee will profit rather than lose by realignments in the second primary.

There is a suspicion that the strength of Gov. Marland's organization lay mainly among State officeholders and their friends and that these have about shot their bolt in the vote that was cast for him this week. Furthermore, both Lee and Marland plumped so wholeheartedly for New Deal spending, for social security and the AAA as to make them about equally repellant to the more conservative followers of Senator Gore and about equally attractive to the pension enthusiasts who made Gomer Smith a very close third.

It would not be unprecedented if Marland, who has two years to serve as Governor, should withdraw from the run-off, for it was by a similar waiver on the part of Tom Anglin that he received nomination to his present office.

### Smith Vote Reflects Townsend Plan Sentiment.

JUST HOW MUCH of the strong Smith vote can be attributed to real Townsend-plan sentiment is hard to say, though Oklahoma unmistakably has been a fertile field for organizers. Smith was already personally well known from several previous campaigns for office as well as an extensive law practice, and is a vigorous, resourceful speaker with a marked talent for making at least part of almost any audience believe that black is white.

Lee made his campaign slogan "A farm for every farmer and a home for every family." Which sounds like a rather large package to deliver but he proposes to foster it by long-term, low interest loans on homes, urban or rural, and by "grubstaking" families who want to buy small acreage or farm homes. That's finding a good old Western word for Resettlement Administration.

His platform as printed on his campaign cards also favored an "honest" or "stabilized" dollar, indicating sympathy with the inflationist senior Senator from the State, J. Elmer Thomas. It also advocated increasing popular buying power by giving the farmer "cost of production plus a reasonable profit," the wage earner "more than a bare existence wage," the old folks "an adequate pension without a pauper's oath" and to small business, protection from unfair competition.

However utopian or generalized these phrases may sound in some quarters they evidently expressed the yearnings of well over 150,000 Oklahomans who have thought they saw in the New Deal a friendly hand amid years of drought, dust storms, farm foreclosures and hard times that left their mark on the towns as well as the countryside in spite of an occasional oil boom here or there. And Oklahoma constituencies do warm up to a candidate when in their estimation "his heart is in the right place." Though the backbone of the Lee vote came from the country, his pluralities in the cities gave indication that he had also won extensive labor support.

Lee talks to farmers as a farm owner himself and as the son of a country minister. Yet, he is proof that one does not have to be a hick to be appreciated in the sticks. Besides being a professor of public speaking in the State university, where he worked his way to a bachelor's degree in English and history, he holds an M. A. in political science from Columbia University and a legal degree from a college in Tennessee. Although the campaign was punctuated with personal attacks by several speakers, Lee refrained from these.

Even in fourth position, of course, Senator Gore polled a count which, if it could be considered entirely a protest vote and could be depended on to swing Republican rather than indorse Roosevelt, would go a long way toward returning a Republican Senator even against the normal Democratic majority. But Oklahoma Democrats will take a lot of punishment for the sake of party regularity, and considering that one of the few times they have turned G. O. P. was in 1928 they are not likely to prick up their ears very much about joining "Al" Smith's walkathon.

# "Burning City"

By *William Lyon Phelps.*

***Stephen V. Benet.***

It is astonishing how different the level of American poetry is in 1936 from what it was in 1896, 40 years ago. Our famous poets had then recently died, Lowell in 1891, Whittier and Walt Whitman in 1892, and Holmes was the last leaf on the tree. New poets were not in evidence.

• • • •

Today the number of American poets of high reputation is so remarkable that it would have seemed unimaginable 40 years ago. Robinson and Lindsay have recently left us. Today we have Stephen Vincent Benet, W. R. Benet, Anna Hempstead Branch, T. S. Eliot, Arthur D. Ficke, Robert Frost, William Ellery Leonard, Archibald MacLeish, Edwin Markham, Edgar Lee Masters, Edna St. Vincent Millay, William Alexander Percy, Carl Sandburg, George Santayana, Louis Untermeyer, arranged alphabetically. And I have not included the Canadian poets.

Stephen Vincent Benet's epic, "John Brown's Body," seems to already have become a classic. And now appears his latest volume of short poems, called "Burning City" (published by Farrar & Rinehart, New York). These represent a notable advance on all his previous work. The poem to Vachel Lindsay is a bitter satire on those who ought to have known better. Indeed, there is much satire and much bitterness in this volume, as there ought to be. One ought not to be "reconciled."

• • • •

The poem called "Sparrow" is full of charm and humor and originality. The poem "Thanks" expresses gratitude (as it should), not for bodily existence, but for the divine spark of creative genius. As Browning says, "Certain bells, now mute, can jingle."

*Copyright, 1936, by The George Matthew Adams Service.*

# Peru, Ecuador Dispute Is Left To Roosevelt

## Arbitration of Old Border Quarrel to Open Here in September.

*By the Associated Press.*

To promote the spirit of the "good neighbor" in the Americas, President Roosevelt last night assumed the role of arbitrator in the 100-year-old boundary dispute between Peru and Ecuador.

Senor Manuel De Freyre, the Peruvian Ambassador, and Capt. Colon Eloy Alfaro, the Ecuadorean minister, called at the White House during the day to advise the President that boundary commissions would arrive here in September to begin arbitral negotiations.

The President hailed the decision of the South American Republics to submit their case to arbitration as designed "to insure the success of the deliberations of the 21 American Republics at the approaching inter-American peace conference" to be held at Buenos Aires.

**Role Accepted in 1934.**

After discussing the arbitration arrangements with the envoys, the President issued this statement:

"On February 6, 1934, I consented to serve as arbitrator in the boundary dispute between the Republic of Ecuador and the Republic of Peru in accordance with terms of the Ponce-Castro Oyanguren protocol concluded between those two countries in 1924, which provided that if the two governments were unable to 'fix a definitive line through direct negotiation, the zone upon which they could not agree should be submitted to the arbitral decision of the President of the United States.

"I have been particularly glad to receive, today, the visit of the Ambassador of Peru and the Minister of Ecuador, who have officially advised me that the nature of the arbitratoin has now been agreed upon by the two governments through a further protocol signed on July 6 last, which also provides that the delegations of the respective countries will commence their final negotiations in Washington on September 30 next.

"This decision of these two great republics to hasten the peaceful adjudication of this long-continuing controversy will be regarded as a motive for encouragement and gratitude by all lovers of peace on the American Continent.

"It will do much to insure the success of the deliberations of the 21 American Republics at the approaching inter-American peace conference."

**Jungle Area Disputed.**

The area in dispute encompasses an expanse of jungle and tableland in the heart of unexplored South America 500 miles long and 400 miles wide and equal to approximately 120,000 square miles.

Within the territory, which has been claimed by both since the Spanish were driven from South America in the early 1800's, is all the territory in the basins of the Napo, Tigre, Curaray, Pastaza and Morona tributaries of the upper Amazon River. Most of the area is impenetrable jungle, inhabited by Indian tribes, including headhunters, and containing only a few tiny villages at the heads of navigation.

The Peruvian claim would cut the present Ecuador almost in half, leaving that republic only the territory from the Andes Mountains to the Pacific.

The Ecuadorean claim extends to the upper Amazon and includes Iquitos, the largest city in the interior of the disputed area and the seat of oil concessions to American and other foreign countries.

# Women Hear Plea Of Mrs. Roosevelt

New York, July 9 (AP).—Mrs. Franklin D. Roosevelt appealed today to nearly 1,000 women teachers from all parts of the country who are beginning summer courses at Columbia University to support and help improve Federal "social security agencies."

A perspiring crowd which jammed the auditorium two hours before the speech began and left an overflow of hundreds in the corridors was told by the Nation's First Lady that "this is not a question of partisan politics—it is a question of social security and the civilization of the United States."

Federal social security measures, including old-age pensions and aid for the blind and crippled; the securities exchange act, the Home Owners Loan Corporation, the Tennessee Valley Authority and land rehabilitation and reforestation measures were listed by Mrs. Roosevelt as "agencies that contribute to the security of the American home and family."

# Ted Husing's Wife Will Seek Divorce

Reno, Nev., July 9 (AP).—Celia Ryland, actress wife of Edward B. (Ted) Husing, radio sports announcer, has established residence here for divorce, it became known today.

Mrs. Husing, the former Frances Sizer, of Savannah, Ga., arrived about ten days ago and retained the law firm of Hawkins, Mayotte & Hawkins as divorce counsel.

"A divorce suit will be filed by Mrs. Husing about the middle of August," Attorney Robert Z. Hawkins said. "She and Mr. Husing have found they were incompatible and the charge in the divorce case probably will be mental cruelty."

Husing and the actress were married last April 27 at Harrison, N. Y. His first marriage ended in a Reno divorce in July, 1934. An uncontested decree was obtained by Mrs. Helen G. Husing.

# Scores Pay Tribute At Bier of Meighan

New York, July 9 (AP).—The body of Thomas Meighan, "Miracle Man" of the movies, lay in a Broadway funeral chapel tonight and scores of those who followed his exploits on the screen filed by to pay him tribute. Meighan died last night at the age of 57. His body will remain in state at the funeral chapel until Saturday morning, when a high mass will be said at St. Patrick's Cathedral on Fifth avenue. Burial will be in Cavalry Cemetery, in Woodside, Long Island.

# First Lady Declines Comment on Book

New York, July 9 (AP).—Mrs. Franklin D. Roosevelt reserved expression tonight of her opinion of "The Wonder Book of the Air," which attacks Administration policies on air mail contracts.

She was revealed today as a member of the editorial board of the Junior Literary Guild, which listed the book among its July recommendations.

The book was written by Lauren D. Lyman, an aviation reporter for the New York Times, and C. B. Allen, aviation reporter for the New York Herald Tribune.

"All members of the board write secret opinions," Mrs. Roosevelt explained, "and the opinions then are collated and a composite opinion is announced.

"Since other members of the board are not being asked for their opinions, I shall have to refrain from expressing mine."

# Poundmaster Post To Be Taken Up Today

With the field of applicants for the job of District poundmaster reduced from 21 to 6, the District Comissioners today will interview the half dozen prospects before selecting a successor to the late Walter R. Smith.

## *Off the Record.* By Ed Reed

*"Look! Consomme—not finger bowl!"*

## *Labor Figures En Route to White House*

Harris & Ewing.

*John L. Lewis, president of the United Mine Workers and moving factor in the split with American Federation of Labor, en route to the White House with Assistant Secretary of Labor Edward F. McGrady, at time he was expected to be answering a summons of the executive council of the A. F. L., meeting here to insist that Lewis disband his committee on industrial organization.*

# Truce in A.F.L. Hinted as Lewis Sees Roosevelt

## President Also Interviews McGrady; Green Denies Industrialism Issue.

Continued from Page 1.

to be holding out for suspension of the recalcitrant unions.

Meanwhile, Green issued a formal statement in which he said that the issues of the fight within the federation had been misrepresented. He said it was not a controversy over craft unions and industrial unions.

"The facts are," he said, "the American Federation of Labor has applied and will continue to apply both the industrial and the craft union form of organization in all its organizing activities. The so-called industrial union issue which has been so strongly emphasized by the representatives of the committee for industrial organization in the steel organizing campaign falls flat under the keen, penetrating light of analyzed facts."

Green said is was "loudly proclaimed" that all employes of steel corporations must belong to one union. He said that machinists, electricians, building trades mechanics, railway employes and all other workers for steel companies would be turned over to the Amalgamated Association of Iron, Steel and Tin Workers.

"However," Green said, "none of these representatives (of the C. I. O.) will agree to turn over the coal miners and coke workers (over whom the United Mine Workers have been given jurisdiction by the American Federation of Labor) employed by the United States Steel Corporation, the Jones & Laughlin Steel Co., the Bethlehem Steel Corporation and other steel companies, even though said workers may be key men, to the one big union.

"Neither will the Mine, Mill and Smelter Workers International Union agree to turn over ore miners, even though they be key men, to the one big union. Neither would the International Typographical Union agree, if they found the steel corporations were operating printing plants and employing printers, to turn over these workers to the one big union."

The unions referred to in the statement are a part of the Lewis organization.

Green continued:

"Representatives of the organizations affiliated with the Committee for Industrial Organization are willing, in fact they urgently demand, that those workers employed in steel whom they have not and could not have, be turned over to the one big union; but those workers they have, who come under their own jurisdiction even though employed by the steel corporations —never!"

# *U. of Va. Institute Hears Attack On Capital Gains and Loss Tax*

## Lovell H. Parker Charges System Interferes With Normal Business Transactions; Suggests Graduated Rates Be Inaugurated.

*By the Associated Press.*

Charlottesville, Va., July 9.—Criticism of the capital gains and loss tax was voiced today by Lovell H. Parker, chief of staff of the Joint Congressional Comittee on Internal Revenue Taxation, speaking before the University of Virginia Institute of Public Affairs.

He said one defect of the present system of taxation results from the fact that it considers one year only and he asked if it would not be fairer to allow the losses of one year to be offset against the gains of a subsequent year. He charged that the present system interferes to a considerable extent with normal business transactions.

"It encourages the taking of losses within one year and discourages the taking of gains," he said.

**Inequitable Defect.**

He described as "one glaring inequitable defect" of the gains and loss tax the "fact that capital gains are added to ordinary income, but capital losses can only be deducted to the extent of gains, plus $2,000.

"The $2,000 proposition is only a relief affecting the small taxpayer," he said. "Under this system, it is entirely possible for a man to have capital losses of $1,000,000 and other income of $1,000,000 and still pay a tax of about $650,000. Thus, he is poorer at the end of the year by the total amount of the tax.

"A second defect of our present system results from the fact that it considers one year only. How much fairer it would be if it would allow the losses of one year to be offset against the gains of a subsequent year.

"For instance, a man can start out with $1,000,000 in capital and in a few years find his capital depleted to $500,000, and yet in the meantime pay some hundreds of thousands of dollars of tax to the Government."

**Suggests Law Change.**

He suggested a change in the law whereby capital gains and losses would be treated separately, with graduated rates instead of as a part of general income.

Discussing his proposed change, he said: "Conceive of capital gains and losses going into a separate basket by themselves. Now, if you will imagine a capital gains tax with graduated rates, approximating one-half our present tax rates, and imagine capital losses as an offset against gains with a provision whereby the capital net losses may be carried forward for a period of six years, it will be found that a fairly equitable result will be obtained."

Of the new tax on undistributed profits, he said: "If this new system is continued, the question of capital gains will become comparatively unimportant as a revenue producer."

Godfrey N. Nelson, secretary of the New York Times, told the round table on problems of business and finance that the capital gains tax should be eliminated "in the interest of both the Government and the taxpayer."

A history of income taxation, beginning with the proposed tax bill of 1815, was traced by Nelson. He pointed to what he termed injustices and inequalities growing out of the taxation of capital assets.

"A capital gain tax imposed upon the individual is destructive of his capital," he said, "but the same tax applied to the corporation is basically unsound and doubly destructive.

"We all recognize that taxes are essentially arbitrary in their effects, and that they cannot be so framed as to work equitably in all cases. But an income tax upon capital gain is inherently inequitable because it is imposed on something which neither is income nor represents income in its true sense. And to tax capital gains and disallow, or limit to a comparatively nominal amount, capital losses is the height of arbitrariness."

**Ickes to Attend.**

*By the Associated Press.*

The Democratic National Committee announced yesterday that Secretary of the Interior Harold L. Ickes would represent the Democrats at the University of Virginia Institute of Public Affairs July 17.

Former Senator Hiram Bingham, of Connecticut, will represent the Republicans.

The committee said John Dickinson, Assistant Attorney General, would represent the party at a round table discussion of the party platforms Thursday. Herman Langworthy, Kansas City, chairman of the Republican platform committee at Cleveland, will represent the Republicans.

Yesterday's announcements were the Democratic national organization's answer to reports it was boycotting the institute because it was irked at the abundance of Liberty League speakers at the 1935 sessions.

# G. O. P. Names Wiley At Wisconsin Rally

Milwaukee, July 9 (AP).—The Republican State convention today selected Alexander Wiley, Chippewa Falls attorney, as its indorsed candidate for Governor.

Wiley won on the second ballot after he and Julius P. Heil, Milwaukee manufacturer, ran a close race in the first ballot with neither getting a majority.

PAPER TOWELS
Dr. Andrews PAPER COMPANY
718 13th St. N.W. Phone NA. 1874

Stromberg-Carlson Radio
Monarch Radio Shop
1316 G St. N.W.
Nat. 7171

Combating the Pain of
Arthritis
Now you can relieve arthritic pains by following the health resort method at home. Drink Mountain Valley Mineral Water direct from famous Hot Springs, Arkansas. Endorsed by physicians for over 30 years. Phone for booklet.
Mountain Valley Mineral Water
Met. 1062. 1405 K St. N.W.

JEWELRY REPAIRED
Bring it to a firm you can trust. Moderate prices. Skilled workmanship. Easy credit terms.
CASTELBERG'S
1004 F St. N.W.

DA-LITE
Case Door Canary BATH
DuPont Pyralin Windows, Metal Top and Bottom
RETAILS AT 25c
"WATCH THEM SPLASH"
Dept. W. Ausse Prod. Co., Aurora, Ill.

CASH for OLD GOLD or SILVER
Bring us your old discarded jewelry. Get highest spot cash prices.
SELINGER'S

ReRoof Right Over the Old Shingles
With GENASCO LATITE Shingles. Guaranteed ten years. Estimates free. Terms.
ENTERPRISE ROOFING CO.
2125 R. I. Ave. N.E.
Potomac 0200.

"A Franklin Cane Sugar for every use"
Refined in U.S.A.
Demand Franklin Package Sugars clean-pure cane-refined at home

$3.25 ATLANTIC CITY
ROUND-TRIP EXCURSION
SUNDAY, JULY 12
Leave Washington 1:00 A. M. and 7:40 A. M.
Ar. Atlantic City 6:30 A. M. and 12:25 P. M.
Returning, leave 6:30 P. M. same day.
Enjoy a glorious outing to The World's Playground at low cost. Fast trains, Comfortable coaches.
SIMILAR EXCURSIONS
July 26, August 9 and 23
BALTIMORE & OHIO R.R.

Camalier & Buckley
JULY CLEARANCE
*Women's and Men's*
BOOTS

Misfits, odds and ends, close outs. Nothing worth less than 25.00, while a great many are worth up to 65.00. Nearly all sizes in stock.
19.75
*Specialists* OSHKOSH *Luggage*
1141 Conn. Ave.
Camalier & Buckley
Fine Leathers
2 Doors Above the Mayflower
Expert Repairing

Shop in Comfort—Entire Store Air-Cooled
*Down to the Sea in Suits!*
Whether you take a dip or loll lazily on the sands, or do both, here are the smart things you will need.
TRUNKS $2.95 up
SHIRTS $2 up
BEACH ROBES, $1.95 up
The gentleman wears a solid-color mesh shirt, $2; Wikie Swim Trunks with contrasting trim, $3.95; Terry cloth Beach Slippers with cork soles, $1.95, and carries a blazer-stripe Shantung Beach Robe, $5.

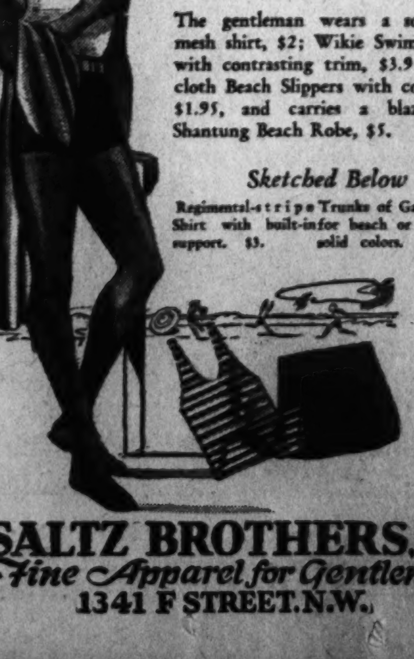

*Sketched Below*
Regimental-stripe Trunks of Gabardine with built-in support. $3.
Shirt for beach or water; solid colors. $3.50.
SALTZ BROTHERS, INC.
Fine Apparel for Gentlemen
1341 F STREET, N.W.

# State Highways Buckle Under Intense Heat

*The Post is the only morning paper in Washington with Associated Press WIREPHOTO Service.*

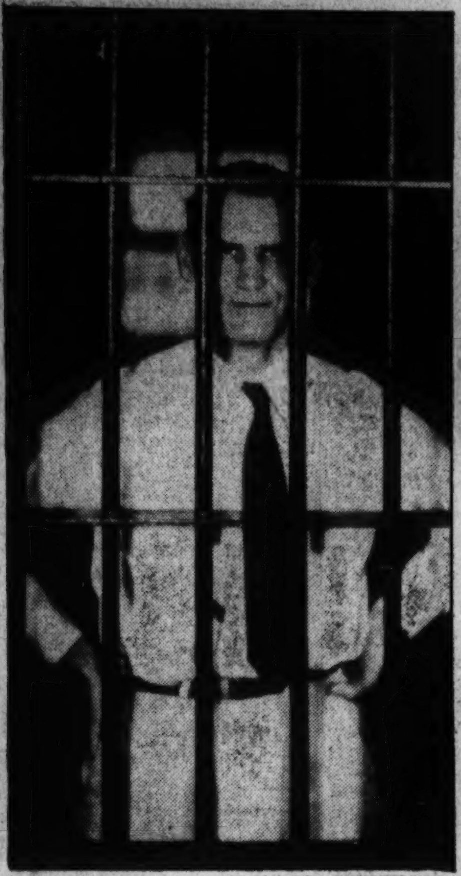

Associated Press WIREPHOTO.

**MAYOR LOOKS OUT.** Mayor C. W. H. Bangs of Huntington, Ind., has been in jail since Monday for contempt of court for selling electricity from municipal power plant in competition with a public service company.

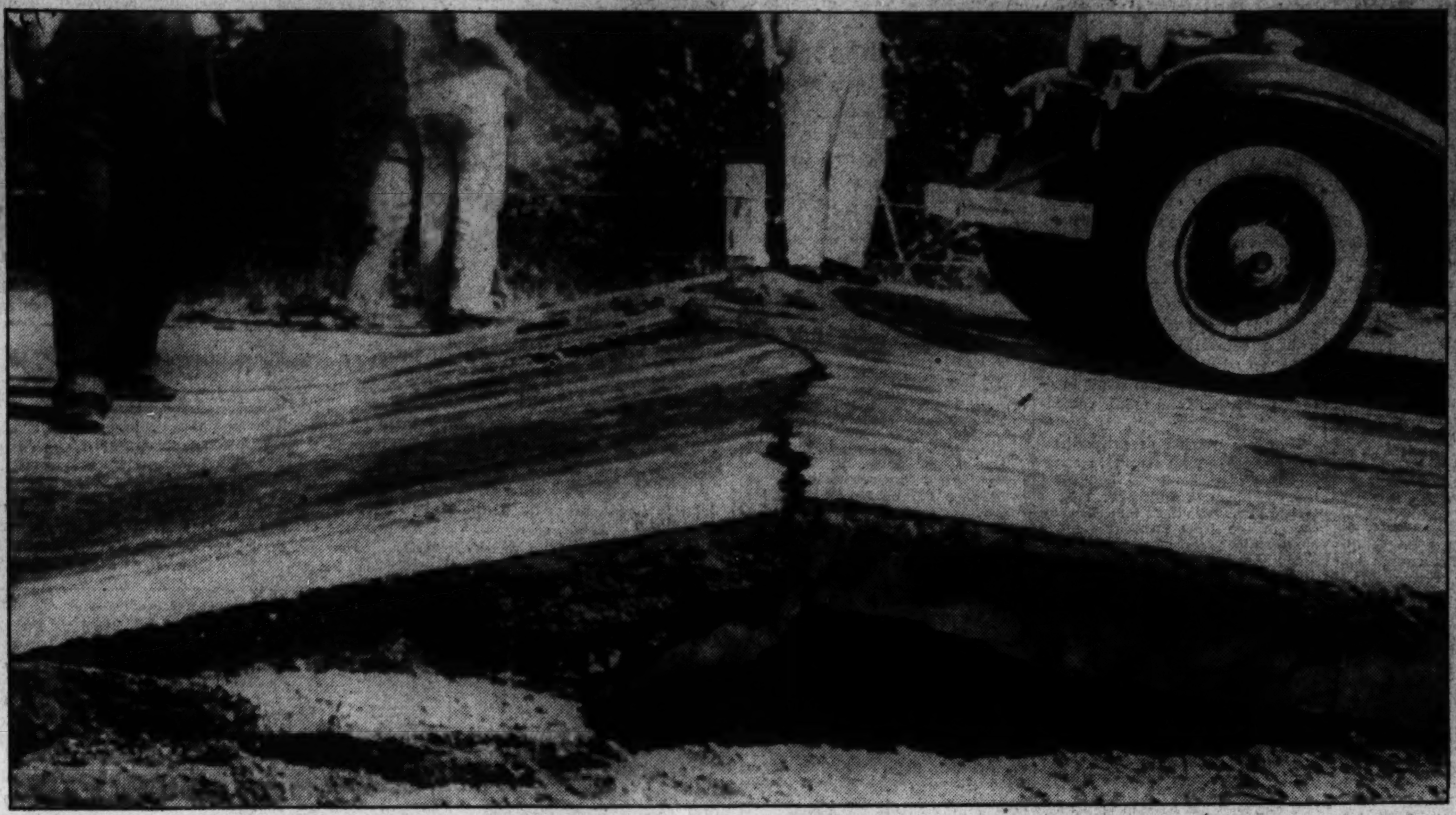

Associated Press WIREPHOTO.

**HIGHWAYS RISE WITH TEMPERATURE.** Highways in the vicinity of Lafayette, Ind., buckled due to heat expansion. Autos attempting to traverse the road were stalled when crankcases were hung as they tried to pass over the humps.

Post Staff Photo.

**DISTRICT POOLS POPULAR.** Joan Treanor, of Arlington, Va., was among the thousands of children who sought relief in the District pools.

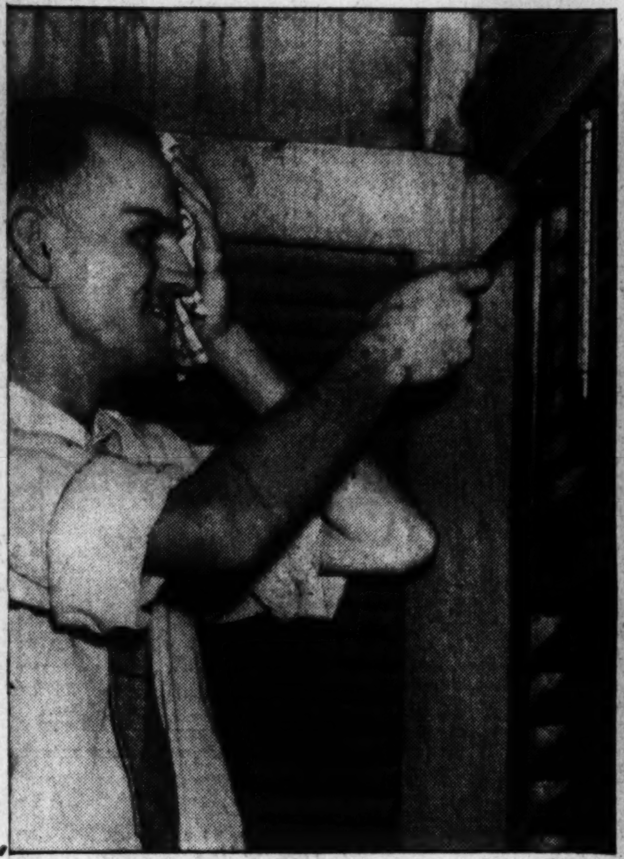

Post Staff Photo.

**'TWAS OFFICIAL HERE.** A. E. Sik, Weather Bureau observer, notes the official high reading of 104 degrees while recording yesterday's temperatures here. Due to the intense heat, many of the Government agencies dismissed their workers earlier than usual. Park police provided extra details to protect many who spent the night in parks seeking relief from the hot weather.

Post Staff Photo.

**WHO CARES?** Despite the torrid weather, Georgie Palmer appeared the picture of contentment while fishing off the Seventh street wharves.

**DROUGHT IS A GAIN HERE.** In the vicinity of Topeka, Kans., a farmer harvesting a good wheat crop, up in value since reports of drought in other regions. Higher wheat prices are bringing smiles to farmers in this vicinity.

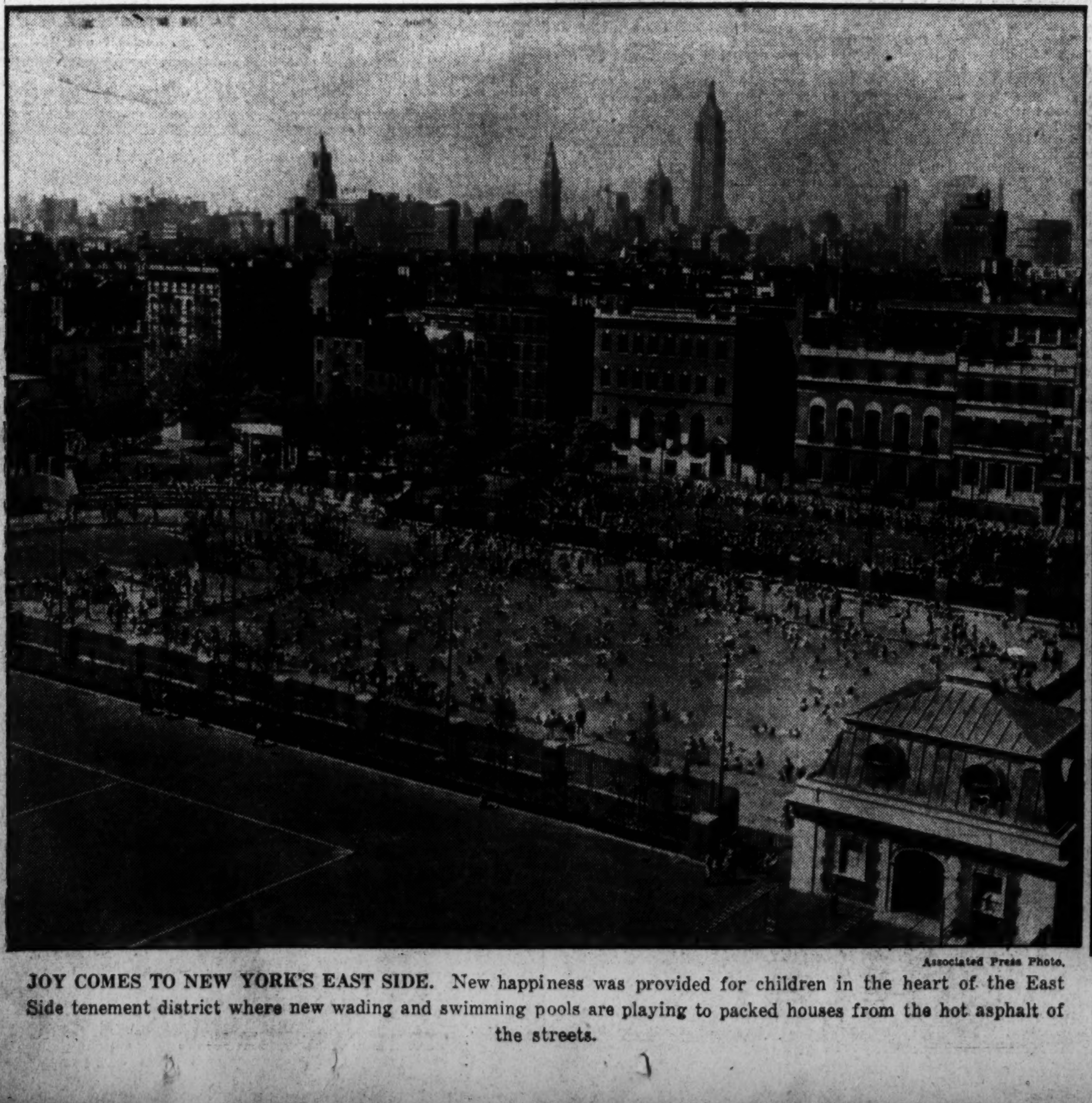

Associated Press Photo.

**JOY COMES TO NEW YORK'S EAST SIDE.** New happiness was provided for children in the heart of the East Side tenement district where new wading and swimming pools are playing to packed houses from the hot asphalt of the streets.

Associated Press WIREPHOTO.

**KANSAS ARMORY AFIRE.** More than $300,000 damage was the toll of blaze that swept National Guard Armory, postoffice and a number of other buildings at Olathe, Kans., yesterday. Explosions of 5,000 rounds of ammunition endangered firemen trying to check spread of flames.

# New Night Spot Boasts Large Dance Floor

## Boulevard Farms Also Has 3 Acres of Shaded Lawns.

By Chanticleer.

If you are one to keep up with the newest in places to go after sundown you'll be trekking out to Boulevard Farms one of these hot evenings. Here's a few of the details:

On the Mount Vernon highway four miles beyond Alexandria . . . opposite Collingwood Tea House . . . three acres of shaded lawn . . . built of spruce and pine logs from the surrounding forestland . . . managed by J. E. Bennett, aid to former Superintendent of Police Glassford.

Is a group of farms comprising a total of 1,100 acres . . . dance floor of 1,800 square feet . . . seating capacity of 400 . . . rustic furniture . . . Mrs. Ola Bond, hostess (formerly of Rockville Hotel).

In order to make proper use of that huge dance floor at Boulevard Farms, the six Melodians have been engaged for dancing.

• • • •

They're just laughing up their sleeves at the Powhatan roof and at the newspaper stories that it's hot here in Washington. If there's a breath of air stirring it will be way up there, 11 stories above the hot macadam. Pete Macias and his boys even play music of different degrees of heat in keeping with the temperatures.

Mary Nolan has been held over at the Cocoanut Grove for a second week. Mary sings and does dramatic scenes from some of her movie successes. Frank McCormick and Ruth Kidd also held over for a second week—and Burns and Olds for their fourth.

• • • •

Al Sakol seems headed for success in a venture never before attempted at La Paree—the presentation of an ork in summer months. Diane and Edwards, Sylvia Edwards and Buddy Mack are holding up their end, too, in being the first floor show artists ever presented in summer fare at this spot.

Dick Butler, manager of the Hamilton, has taken it unto himself to study imbibing tastes, as displayed in the Rainbow Room, and his conclusion is that the ol' Virginia virus, that old Southern syrup—the mint julep—is the latest of Southern customs to go distinctly Yankee.

• • • •

The folk really are giving Wes Warren and Mildred Bodes a genuine welcome since they've come to the Mayfair Cafe of All Nations.

Harvey—just Harvey—is entertaining these nights at Ramon's. Harvey does his piano playing in the dining room, but the diners in the garden get the benefit of every tinkle. From 8:30 to 3 nightly.

• • • •

They're saying at the Russian Roof (Club Volga Boatman) that it may be a Sin-da to tell a lie—but it's no sin to mention that the new dancer, Sinda, is a success in a very large way.

• • • •

Al Norton, master of ceremonies at the Lotus, claims he has the best job in town what with the air cooling plant keeping him in one long summer vacation where its comfortable day in and day out. His big act this week is the Five Ames Sisters—songs and dancing.

New artists are dropping in to the Club Del Rio, down on the South River, almost daily. Each is conscripted for the floor show. For his donations, he gets his vacation! The motif is Russian, you know.

• • • •

Ida Clarke, who entertains at her first love, the pipe organ, during the cocktail hours at the Shoreham, reports that a cocktail group may ask for selections from "Aida" as quickly as the latest flash hit.

That gondola number has been revived at Maryland Club Gardens. The singing lady is Dorothy Neville—the accompanist, Fran Trappe.

• • • •

Vic Whitsell, formerly at the Stone Villa, is now at the Diplomat, with his orchestra.

Mary Lou, the little tap and acrobatic dancer at the Dude Ranch, has been dancing since she was 4.

## *On the Current Night Club Floors*

*The gentlemen with the fiddles do their playing in some uniquely scrambled positions on the Shoreham Terrace this week. Inset shows Youry Youroff, featured at the newly opened Club Del Rio on the South River.*

# Two Band Concerts Scheduled Next Week

Two band concerts will be given next week at the District of Columbia World War Monument in West Potomac Park, it was announced yesterday by Frank T. Gartside, acting superintendent of National Capital Parks.

The first will be presented Monday by the United States Army Band and the second Thursday by the United States Marine Band. Each concert will begin at 7:30 p. m. and conclude at 9. A concert scheduled for July 14 by the Navy Band will be given at the Sylvan Theater as part of the summer festival program.

# Dancers to Assist At Greek Pageant

Marian Chace and her dance group will assist members of the Arts Club in the presentation of the Greek pageant-drama, "Phaeton, Son of Phoebus," at the Sylvan Theater tonight, under the auspices of the summer festival committee. The numbers will include a "Dance of Naiads," Ponchielli's "Dance of the Hours," Paul Block's "War Dance," Glazunov's "Bacchane," and a "Dance of the Flames" to music by the late William H. Woodin.

Incidental music will accompany the action of the drama. For this purpose have been chosen compositions by Rameau and Couperin.

The United States Marine Band will play a preliminary half-hour concert, beginning at 8 p. m.

# Cave-In Traps Three At Fullerton Sand Pit

Baltimore, July 9 (AP).—A cave-in at Henry Jasper's sand pit on the Bel Air road at Fullerton trapped Jasper and two employes, Herman Paftor and a colored man, Earl Slaughter, today.

All managed to escape, although Paftor was buried for several minutes and had to go to a hospital for treatment. Jasper blamed the sliding of a bank for the cave-in, which released several tons of sand on him and his employes.


Entertainment and COCKTAILS 2:30 till 5:30 9:00 till 1:00 a. m.
MAYFAIR
CAFE OF ALL NATIONS • 13th & F N.W.

Special TOM COLLINS, 25c (Made with Milshire Gin) Jimmy Crandell, Mgr. 100% Union
BRINKLEY'S

It's as cool as an Ice Cube at the RESTAURANT MADRILLON
WASHINGTON BUILDING 15th and N. Y. Ave. N. W.
Dinner Dancing 8:00 to 1:30 to Leon Brusiloff's Orchestra

Tomorrow Nite!
OPEN FOR BUSINESS NOW
1,800 Square Feet of Superb Dance Floor
MUSIC BY THE "MELODIOUS 6"
Directed By RICHARD DAVIS
9:00 to 12:30 Weekdays
9:00 to 2:00 Saturdays
DINNERS $1-$1.50
WINES AND BEERS
Boulevard Farms
Mt. Vernon Boulevard
5¼ Miles South of Alexandria
Directly Opposite Collingwood Tea House
Reservations Alexandria 11 F-3

Dinner 75c

Reservations NA. 9128
No Cover
BUDDY MACK Rhythm Dancer
DIANE & EDWARDS Adagio Team
AL SAKOL AND HIS ORCHESTRA Buddy Shaner, vocalist
SYLVIA HARRIS Ballet Artist
CHINESE-AMERICAN FOOD

COOL
LARGE AIR COOLING PLANT

• Direct From Broadway •
An All-Star Cast of Entertainers
3 BIG SHOWS DAILY
1:00—7:30—11:30 P. M.
★ FIVE AMES SISTERS
★ FRANCES & CARROLL
★ ADELAIDE JOY
★ GIVENS & KAROL
★ RAY DONOHUE
Dancing to
★ BILL STRICKLAND'S CAPITOLIANS
NO COVER CHARGE
LUNCH 40c (Sat. 50c)
DINNER 85c (Sat.-Sun. 90c)
The LOTUS
14TH and NEW YORK AVE.

Ramons Features
DINNER IN THE GARDEN
(Open from 12 noon)
Dinner—50c, 75c and $1.00
1341 Connecticut Ave.
NOrth 9125


## On the Air Today—Radio News, Programs

Gordon Hittenmark, the WRC early morning getter-upper, has been threatened for many months to stage a golf tournament. When the plot finally crystallized, it turned out to be a long-distance driving contest—which sounds a lot simpler and far more fun than a dozen and a half holes in this weather.

The competition is open to both men and women, women in the afternoons and men at night. The dates: July 23 and 24. And many prizes. To make it simple and give everyone an opportunity to enjoy the fun, Gordon has arranged for balls and drivers for the use of those who own no equipment.

You pay nothing, you get into a bit of competition and you may win something. Who could ask for more? Gordon will tell you more about it each morning in his "Timekeeper" period at WRC.

• • • •

In my wondering aloud yesterday in regard to Maj. Bowes, I failed to mention that one of the newer ear-to-the-ground sources along New Yorks Radio Row reports that when the Bowes show switches to the Columbia net in September, the major will have the support of a new and gigantic publicity build-up. The report goes that the Ivy Lee organization has been retained to picture the major as a "public benefactor." Ugh!

• • • •

Here and there:

All reports to the contrary, Fred Astaire has been signed, sealed and delivered to a sponsor for a series of programs from Hollywood.

Inside stuff: Edward Everett Horton, the fillum comic, is said to have been engaged to take over the helm of the "Chateau" Saturday night show within four or five weeks. Al Jolson had it. Then it went to Smith Ballew.

Hollywood's top names have finally discovered there's gold in them thar kilocycles! The bigger names are asking and getting $3,500 to $5,000 for a single microphone performance. It is said that Garbo has set $10,000 as her price.

Jacques Renard and his orchestra, just now vacationing from the Burns and Allen show, has been signed for the new Cantor series.

• • • •

Irene Rich, who does her weekly stunt for N. B. C. tonight (WMAL), is having a time at Cleveland attending the Great Lakes Exposition. She is scheduled to judge the amateur auditions at the exposition's "Radioland," appear with Ray Perkins at the same place, appear with the orchestra, the Eton Boys and Benay Venuta, and do a guest appearance for still another program.

• • • •

Jacques Fray, who recently organized an orchestra of his own, advises that there are ten tunes that can be relied on faithfully to meet with the approval of any group of amusement seekers. They are: "Stardust," "Melancholy Baby," "Blue Skies," "St. Louis Blues," "Very Thought of You," "Sophisticated Lady," "A Pretty Girl Is Like a Melody," "My Blue Heaven"—and the current "Small Hotel" and "These Foolish Things." Fray is now playing at the St. Regis in New York. He argues that tunes, more than orchestrations and fine distinctions in the musicians' ability, is what makes an orchestral program just right with an audience.

• • • •

Featured today:

Frank Buck: Guests with Frank Fay, WMAL, at 7:30. Will tell how he bags tigers and elephants.

"Sing, Baby, Sing:" Highlight scenes from new cinema acted by Adolph Menjou, Alice Faye, Patsy Kelly, Ted Healy and Gregory Ratoff, in "Hollywood Hotel," WJSV, at 8.

Maestro Kostelanetz: Introduces his new tune, "Swingin' the Campaign," WJSV, at 9. Soon to be published.

Cavallo Band: Will introduce some choral arrangements in broadcast from Chicago's Grant Park, WMAL, at 9.

Norman Thomas: Speaks from New York banquet, WMAL, at 11.

• • • •

Regardless of how successful Don Ameche's first film (with Jean Hersholt in "Sins of Men") may be judged, it is definitely announced he will do an air series in the fall, playing romantic leads in a revival of "The First Nighter." J. H. H.

### The Post Radio Time-Table

Friday, July 10 — Washington — Eastern Standard Time

| | WRC 316M—950KC | WMAL 476M—630KC | WOL 229M—1,310KC | WJSV 206M—1,460 KC | |
|---|---|---|---|---|---|
| 6:30 | Gordon | ........ | ........ | Sssh! ........ | 6:30 |
| 6:45 | Hittenmark | ........ | ........ | " ........ | 6:45 |
| 7:00 | " " | Morning Devotions | Musical Clock .... | Sun Dial ...... | 7:00 |
| 7:15 | " " | Melodies ........ | " " .... | " " ...... | 7:15 |
| 7:30 | " " | Cheerio ........ | " " .... | " " ...... | 7:30 |
| 7:45 | " " | " ........ | News ........ | " " ...... | 7:45 |
| 8:00 | News ........ | Morning Glories . | Musical Clock ... | " " ...... | 8:00 |
| 8:15 | Gordon | Wake-Up Club ... | " " ... | " " ...... | 8:15 |
| 8:30 | Hittenmark | Chicago Breakfast | " " ... | " " ...... | 8:30 |
| 8:45 | " " | Club | News ........ | " " ...... | 8:45 |
| 9:00 | " " | News ........ | Musical Clock .. | Betty and Bob. | 9:00 |
| 9:15 | " " | Rhythms ........ | Grace Rogers .... | Mod. Cinderella | 9:15 |
| 9:30 | Mystery Chef .. | Josh Higgins .... | Police Flashes ... | Worry Clinic .. | 9:30 |
| 9:45 | Today's Children | Dan and Sylvia .. | News ........ | Betty Crocker . | 9:45 |
| 10:00 | David Harum ... | Wendell Hall .... | Morning Concert.. | The Goldbergs.. | 10:00 |
| 10:15 | Sweethearts .... | Home Sweet Home | " " .. | Betty Hudson . | 10:15 |
| 10:30 | Wife Saver ..... | Jack and Loretta | Frances Northcross | The Chicagoans. | 10:30 |
| 10:45 | The Lamplighter | Edward MacHugh. | Balladeers ...... | " " ... | 10:45 |
| 11:00 | Women's Clubs.. | Rhythm Girls .... | Morning Dance | Judy & Jesters | 11:00 |
| 11:15 | Honeyboy, S'fras. | Cadets Quartet .. | Time | Musical Reveries | 11:15 |
| 11:30 | Girl Alone ..... | Texans ........ | Theater Row .... | F. Dailey's Or. | 11:30 |
| 11:45 | Business Bureau. | Words and Music . | Salon Music ..... | Sally ........ | 11:45 |
| | | AFTERNOON PROGRAMS | | | |
| 12:00 | News ........ | Words and Music. | Bobby Worth .... | News ........ | 12:00 |
| 12:15 | Collegians ..... | CURBSTONE ... | News ........ | Blue, Silver Or. | 12:15 |
| 12:30 | Gene Beecher's | National Farm and | Walkathon ...... | Rhythmaires .. | 12:30 |
| 12:45 | Orchestra | Home Hour | Church of the Air | Bet. Bookends. | 12:45 |
| 1:00 | The Magic of | " " | Steamship Radio . | Rhythms ...... | 1:00 |
| 1:15 | Speech | " " | This Rhythmic Age | Happy Hollow . | 1:15 |
| 1:30 | Mary Mason .... | Edward Davies .. | Con'sation for Two | Dorsey, Dailey. | 1:30 |
| 1:45 | " " ... | Women's Clubs .. | Rhyth'ic Rhapsody | Do Re Mi Trio | 1:45 |
| 2:00 | P. Young's Family | King's Jesters ... | " " | Sweet and Hot | 2:00 |
| 2:15 | Ma Perkins .... | Josef Honti's | Musical Potpourri. | " " | 2:15 |
| 2:30 | Vic and Sade... | Orchestra | " " . | News ........ | 2:30 |
| 2:45 | The O'Neills .... | The Rangers .... | News ........ | Three Consoles. | 2:45 |
| 3:00 | Woman's Radio | Foxes of Flatbush | Robert Keller ... | Billy Mills' | 3:00 |
| 3:15 | Review | Gale Page ...... | Afternoon Concert | Orchestra | 3:15 |
| 3:30 | Gene Arnold ... | Gaylord Trio .... | Swing Music .... | U. S. Army | 3:30 |
| 3:45 | Grace Shannon . | Strolling Songsters | Varieties ...... | Band | 3:45 |
| 4:00 | Gauchos ...... | Rod and Stream .. | Today's Winners.. | Marg. McCrae . | 4:00 |
| 4:15 | Three Naturals.. | Airbreaks ...... | " " .. | Dorothy Gordon | 4:15 |
| 4:30 | T. La Franconi | Singing Lady .... | " " .. | Warnow's Or.. | 4:30 |
| 4:45 | and L. Manners | Orphan Annie .... | " " .. | Wilderness Rd. | 4:45 |
| 5:00 | Musical Bulletin | News ........ | Folio of Facts ... | Buddy Clark ... | 5:00 |
| 5:15 | Board | Midge Williams .. | " " ... | The Skipper .. | 5:15 |
| 5:30 | News ........ | Tea Time ...... | " " ... | News ........ | 5:30 |
| 5:45 | Chandu ....... | Lowell Thomas ... | Walkathon ...... | Renfrew ...... | 5:45 |
| | | EVENING PROGRAMS | | | |
| 6:00 | Amos 'n' Andy.. | Mary Small ..... | Today in Sports... | Melodies ...... | 6:00 |
| 6:15 | Uncle Ezra .... | Bill Coyle ...... | Music; News .... | Arch McDonald. | 6:15 |
| 6:30 | Dance Hour .... | Evening Album .. | Editorial ........ | Benny Fields . | 6:30 |
| 6:45 | Uncle Zip ..... | Carol Deis ..... | String Quartet ... | Boake Carter.. | 6:45 |
| 7:00 | Cities Service | Irene Rich ...... | Five-Star Final .. | Red Horse | 7:00 |
| 7:15 | Concert | Opera Gems ..... | News Spotlight .. | Tavern | 7:15 |
| 7:30 | " " | Frank Fay | Sidewalk Int'views | Broadway | 7:30 |
| 7:45 | " " | Calling | True Detective ... | Varieties | 7:45 |
| 8:00 | Waltz Time .... | Fred Waring's | Lewis and Young . | Hollywood Hotel | 8:00 |
| 8:15 | " " .... | Pennsylvanians | Dance Music .... | " " | 8:15 |
| 8:30 | True Story | Clara, Lu and Em | " " .... | " " | 8:30 |
| 8:45 | Court | " " | Bob Hurleigh .... | " " | 8:45 |
| 9:00 | Marion Talley .. | Cavallo Band ... | Lou Harold's | Kostelanetz | 9:00 |
| 9:15 | The Old-Timer.. | " " ... | Orchestra | Orchestra | 9:15 |
| 9:30 | Great Lakes | Vivian D. Chiesa, | Amateur Hour ... | March of Time | 9:30 |
| 9:45 | Symphony | Soprano | " " ... | Jimmy Brierly. | 9:45 |
| 10:00 | News ........ | George R. Holmes | " " ... | Joe Reichman's | 10:00 |
| 10:15 | Sports Review . | POSTILION ..... | " " ... | Orchestra | 10:15 |
| 10:30 | Pete Macias | Leon Navarro's | Walkathon ...... | Arthur Godfrey. | 10:30 |
| 10:45 | Orchestra | Orchestra | News ........ | " " . | 10:45 |
| 11:00 | Airbreaks ..... | Socialist Party ... | Art Brown ...... | G. Givot and | 11:00 |
| 11:15 | " ..... | Slumber Hour ... | " " ..... | Radio Circus | 11:15 |
| 11:30 | Midnite Frolics.. | " " ... | F. Juele's Orch.. | News ........ | 11:30 |
| 11:45 | " " .. | " " ... | O. Naylor's Orch. | D. Stabile's Or. | 11:45 |
| 12:00 | Sign off........ | Night Watchman.. (Until 2 a. m.) | Sign off........ | Sign off ...... | 12:00 |


SUN RADIO
938 F St.N.W.
11th & E Sts.N.W.
"FREE RADIO INSPECTION"
REPAIR PARTS FOR ALL MAKE RADIOS
MEtro. 3500
Get our prices first on public address systems and amplifiers for night clubs and orchestras. Expert installation.
COMPLETE LINE OF AMATEURS SUPPLIES, WHOLESALE PRICES

A NEW SHOW FEATURING
SONYA HARRISON Dance of the 7 Veils
BETTY LOU Tap & Acrobatic
JOHNNY PICKARD
DIXIE DYER
and the Famous N. B. C. CAROLINA CLUB ORCHESTRA
3 Shows Nightly

Dinner, $1 and $1.25. No cover exc. Sat., Hol. and special nights. Manhattan, etc. 25c
Open Till 3 A. M.
Dude Ranch
15 minutes drive into the COOL country—3 miles beyond Md. U. on Wash.-Balto. Blvd. Reservation, Berwyn 352.

NO COVER • NO MINIMUM
TOM COLLINS 25¢
DIPLOMAT CAFE
Features Entertainment 9 to 2.
VIC WHITSELL (and his accordion); JEAN MILLINGTON (vocals); EDDIE TALLEY (vocals).
606 9TH STREET N.W.

the new CLUB DEL RIO
chauve souris
features
Youry Yourloff
Claudia Capilova
Vladimir Diloff
Michel Michon
Dina Larina
Boris Korotsky
Sasha Bartnovsky
settings by Ivan Borisoff
management Princess Lvova
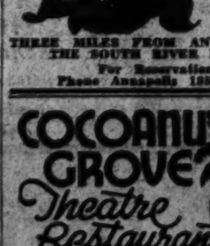
NO COVER
DINING DANCING SWIMMING
THREE MILES FROM ANNAPOLIS AT THE SOUTH RIVER BRIDGE
For Reservations Phone Annapolis 1856 F 2

COOL OFF AIR Cooled HI-HAT Cocktail Lounge
Finest Drinks
Only 8 Yr. Old Bonded Whiskey Used in All Mixed Drinks
ENTERTAINMENT
NO COVER OR MINIMUM
OPEN TO 2 A. M.
Finest Food!
Special Luncheon, 55c
De Luxe 7-Course Dinner, $1
Served Nightly, 5:30 to 9:00 in the Beautiful Air-Cooled Dining Room.
AMBASSADOR HOTEL

COCOANUT GROVE Theatre Restaurant
505 K St.N.W.
MEtro. 0770

MAJESTIC "INTERNATIONAL" RADIO
A.C.-D.C. Automatic ground. Built-in aerial.
$6.95 Complete
METROPOLITAN RADIO CO.
940 F St. N.W. ME. 7071

On your left..an old favorite
On your right..a new friend

FIVE SIMPLE MOTIONS TO MAKE A TOM COLLINS
LEMON
1 Squeeze juice of half a lemon in a tall glass
SUGAR
2 Add a teaspoon of sugar
DRY or SLOE GIN
3 Pour in a jigger of Old Mr. Boston Distilled Dry Gin OR OLD MR. BOSTON SLOE GIN FOR A PLEASINGLY DIFFERENT FLAVOR
ICE
4 Drop in two or three pieces of ice
GINGER ALE or CHARGED WATER
5 Fill with ginger ale or other charged water
Easy to Mix . . . Cooling and Refreshing

*Here's a simple way to double your enjoyment of your favorite long tall drink.* Now you can get two entirely different drinks out of the same long tall recipe. Occasionally try mixing it with Old Mr. Boston Sloe Gin instead of the old reliable Old Mr. Boston Distilled Dry Gin. Presto! Change! The old favorite long tall becomes a smart new drink. And what a drink, a thirst-drencher with a tangy, wine-like taste . . . not tart, not sweet . . . that's hard to describe but mighty easy to sip. Tonight or right now buy a bottle of Old Mr. Boston Sloe Gin (you have everything else right in your home . . . lemons, sugar, ice and some sparkling water or ginger ale). Find out what a mixer you turned out to be. Ben Burk, Inc., Boston, Mass.

OLD MR. BOSTON
DISTILLED DRY GIN 90 PROOF CONTAINS 100% GRAIN NEUTRAL SPIRITS
SLOE GIN 70 PROOF FOR A DIFFERENT FLAVOR

# Nelson B. Bell
*About The Showshops*

IN ITS July 1 brochure devoted to "Selected Motion Pictures," the Motion Picture Producers and Distributors of America, Inc., otherwise the Will H. Hays office, honors five film productions by designating them the "Best of the Month." These five are the Warner Brothers' picturization of Hervey Allen's three-in-one novel, scheduled for comparatively early presentation on the screen of the Earle Theater; Metro-Goldwyn-Mayer's "Fury," already seen and heartily approved by the Capital; "The Road to Glory," a Twentieth Century-Fox production, not yet released in this city, with a cast headed by Fredric March, who also plays the title role in "Anthony Adverse;" "Song of China," a Chinese production brought to this country by Douglas MacLean, the son of a former Washington clergyman, and "The White Angel," opening today at the Earle, with Kay Francis starred.

BELL.

Insofar as resident theatergoers are able to judge, having seen only one of the films given the accolade by Mr. Hays' representative preview groups, the selections are sound. "Fury" was a better picture than anyone suspected prior to its submission to the paying patrons of the Nation and their immediate reaction in its favor. It is understood from authoritative sources that the M.-G.-M. executives were almost unanimous in the belief that "Fury" dealt with a subject—lynch law and mob rule—that was anathema to the average amusement-seeker in quest of entertainment. How wrong they were!

Just at present, the history of "Fury" is repeating itself in the case of Master Bobby Breen's initial vehicle in the celluloids, "Let's Sing Again," more or less briefly commented upon in this space yesterday morning. In timorously presenting this subject to their patrons, the exhibitors of the country are learning somewhat to their amazement that they really "have something." And that "something" goes deeper than any mere glorification of garish investiture or photographic wizardry. It is a "something" that springs from the heart.

Concerning "The White Angel," there is no need to go into great detail, especially since that admirable biographical drama, dealing with the life and work of Florence Nightingale, will be comprehensively reviewed, one hopes, here tomorrow. Nevertheless, it seems no more than the part of simple justice to add one more anticipatory word of praise to what already has been said about this thoughtful and impressive recapitulation of a career that always has commanded and deserved world respect.

That word would take the form of congratulation to the producers that they have had the courage and good sense to abstain from any attempt to inject a note of "comedy relief" into the action of a picture that attains something of sublimity in its faithful reflection of a life and career that were dedicated to self-sacrifice and service to humanity, no matter what the hardship or the obstacle to be overcome.

This is the sort of thing that too often tempts the producer to violate its primary purpose by interpolating a totally out-of-key and jangling note in the supposed interest of respite from the tenseness of suspense induced by somber and threatening events. The Warners take on new stature as judicious play-makers by having declined to surrender to any such temptation.

• • • •

**So I am told that in the early sleeping hours of the night, at 10 a. m., again about the middle of the night, at 11 a. m., and finally just as dawn was cracking at 12 m., the phone rang and a mellow, youthful voice inquired about your reporter and what kind of crazy hours did he keep, anyway! Running down a few meager clews, it turned out to be that vivacious young globe-trotter, Maxine Doyle, who suddenly had taken it into her light brown head to desert the lakeside fastnesses of Chicago and come on to Washington to visit friends prior to her headline engagement at the Earle the week of the twenty-fourth. Later in the day, Miss Derl, accompanied by Mrs. Scadding, her hostess in the Capital, illuminated the tesselated elegance of the drayma department with her brief presence and evinced a fine enthusiasm over being back in her old stamping ground for a sufficient period to be able at least to say "hello" to all her friends. Maxine is in radiant health and spirits and is, by now, a seasoned trouper. She will score the hit of her life when she opens at the Earle—unless all signs are fallible and all signs are not.**

• • • •

Tonight at the National Sylvan Theater on the Monument Grounds, a Greek spectacle, "Phaeton, Son of Phoebus," written by Miriam Hilton, will be presented by the Summer Festivals Committee in conjunction with the drama committee of the Arts Club of Washington. Such distinguished local players as Maud Howell Smith, Charlotte Patterson, Forney Reese, Maurice Jarvis and the Marion Chace Dancers will take part in this original work. The Marine Band will open the program at 8 p. m., with the pageant-drama following at 8:30. A total of 125 actors, singers and dancers will take part in "Phaeton."

Next week, the Summer Festivals will revert to their regular night of the week, Tuesday, when the Bekefi-Deleporte Institute of the Dance will present the program, featuring one of the successes of the Imperial Russian Ballet of bygone glory, composed by Drigo and entitled "Les Millions d'Arlequin." Fifty young dancers will participate in this colorful and amusing bit of choreography.

• • • •

**It is interesting to note that when Guthrie McClintic presents John Gielgud in William Shakespeare's "Hamlet" in New York next October, his Ophelia will be the ethereal Lillian Gish. Negotiations looking to this end were completed by Mr. McClintic in London a few days ago. Miss Gish at present is vacationing in England, where McClintic is directing Kate O'Brien's "Ante-Room," with Diana Wynyard as the star.**

• • • •

**Murder-in-the-Making Note.**

"And while we were up there, we had to sleep under double blankets every night!"

## Former Favorite Returns 'Home'

*The ebullient young artiste pictured above, as you will have figured out for yourself by now, is the talented and gay Miss Maxine Doyle, former mistress of ceremonies and featured screen player, who yesterday returned to the Capital to visit friends, preliminary to her engagement on the stage of the Earle Theater beginning Friday, July 24. Maxine comes to Washington direct from a successful appearance at the State-Lake Theater in Chicago and, following her headline week at the Earle, will be seen in Pittsburgh, Philadelphia, Baltimore and other Eastern cities. Her first tour of duty at the Earle was of three years' duration.*

## Shirley Temple Inspires Team Of Old-Timers

### Tiny Star Outdances Two Broadway Veterans in Her Latest Picture.

That noted Hollywood song-and-dance girl, Shirley Temple, has gathered two other famed terpsichoreans to her for the team she heads in her latest picture, "The Poor Little Rich Girl."

The little star, who has traveled in top company for the two years of her long stellar career, with such dancing partners as Buddy Ebsen and Bill Robinson, this time appears with Alice Faye and Jack Haley.

Alice Faye, who was singing with Rudy Vallee's orchestra when she won a part in the film, "George White's Scandals of 1934," played in the "Scandals" of the following year, and more recently scored a hit in "King of Burlesque." Rated as one of the top dancers in motion pictures, she is now at work on "Sing, Baby, Sing," to which picture she was assigned upon completion of her role in "The Poor Little Rich Girl."

Jack Haley, who risked his slim savings to journey to New York for a career in vaudeville, also has been smiled upon by the dramatic fates. After winning his spurs at the Palace in New York, he appeared successively in "Gay Paree," "Good News" and "Follow Thru" on the New York stage.

After the film version of "Follow Thru," he again appeared on the stage in "Take a Chance," then returned to films for "Sitting Pretty" with Jack Oakie and Ginger Rogers, and "Here Comes the Groom."

Now under contract with Twentieth Century-Fox, he is rated with the best of the heel-and-toe trippers in the film capital, and posseses a fine barytone voice.

As have all her previous partners, these two top-notchers are unstinted in expressing their delight at dancing with the littlest trouper of them all.

In one sequence of the picture, where the three execute an involved routine to the sprightly music of "Military Man," one of the songs written specially by Gordon and Revel for Shirley, the dance lasted several minutes. And "One-Take Temple," as she is known on the lot, went through the entire number without a hitch the first time.

"With her in the team," said Alice Faye, "nothing can go wrong. Her technique and her obvious delight in what she is doing are an inspiration to the rest of us. It's fun to dance with Shirley."

## Hollywood
*By Sidney Skolsky*

*Movie Boners.*

Hollywood, July 9.

Shirley Temple, in the flicker "Poor Little Rich Girl," writes Himber, passes a newsstand and on a paper there is the headline, "Hauptmann Tells All." And not one of the other papers had a line about Hauptmann. "As I recall the trial," says Himber, "all the newspapers had it as a headline; and certainly if Hauptmann had told all it would have been news in every paper.

FRED MacMURRAY.

"Also, another situation that I would like explained is the fact that both the owners of the Barry Soap Co. and the Peck Soap Co. felt that the audience should not be burdened with commercials. The sponsors here have other ideas."

*It would be a good thing, however, if they followed the example of this movie and did eliminate the commercials. Just tell what company is presenting the broadcast and why, naming the product they wish to sell. Perhaps people out of gratitude would purchase the product.*

Fred MacMurray is taking a haircut in "Big Brown Eyes," claims S. Fishman, and as he finishes and puts on his coat it can be seen that he is wearing suspenders. As he is leaving, Fred is called to a woman's apartment to talk about some stolen jewels. He goes there. She offers him some tea. Some tea spills on his coat sleeve. MacMurray removes his coat, and it can be seen that he isn't wearing suspenders. This is also a fan boner, Mr. Fishman, for the actor was not Fred MacMurray but Cary Grant. Anyway, you noticed the suspenders.

THE business of a picture can be gauged by the number of movie boners the fans send in. There is also a fleet of boners about a picture that does sensational business. This is true about the flicker "San Francisco."

At Jeanette MacDonalds' opera debut in that flicker, Clark Gable is standing in the lobby of the Tivoli, waiting for the performance to begin. Jack Holt is talking to Gable, and he tells him that Miss MacDonald doesn't come on the stage until the second act. However, says Arthur Murray, Gable enters the opera house at the beginning of the performance and, there on the stage is Miss MacDonald, singing.

*Concerning this opera, Wilfrid Goldamer writes: "When Gable comes in and tells Holt about the restraining order to prevent Miss MacDonald from singing, the orchestra is heard playing the prelude to 'Faust.' Holt goes to his office to phone his political pull, and when he comes out, Miss MacDonald is heard singing the 'Jewel Song' from act 2. There's about an hour's difference between the prelude and this song, so Holt must have had a long talk."*

• • • •

From then on, insists Goldamer, everything was wrong. They showed the "Soldiers' Chorus," which is in Act 3, and then came back to the garden scene, Act 2. And then the duel scene, Act 3, and then back to the garden scene. "It was really amazing, the manner in which they presented this opera. The only things they got right were the prelude, coming first, and that they ended the thing with the finale."

Copyright, 1936, by Chicago Tribune-New York News Syndicate, Inc.

## Film Table

**Palace**—"San Francisco," at 11:40 a. m., 2:10, 4:40, 7:10 and 9:40 p. m.

**Earle**—"The White Angel," at 11 a. m., 1:30, 4:15, 7:05 and 9:55 p. m. Stage shows at 12:40, 3:30, 6:20 and 9:05 p. m.

**Loew's Fox**—"We Went to College." at 11 a. m., 1:35, 4:25, 7:20 and 10:05 p. m. Stage shows at 12:35. 3:25, 6:20 and 9:05 p. m.

**Metropolitan**—"Early to Bed," at 11 a. m., 12:45, 2:35, 4:20, 6:10, 7:55 and 9:45 p. m.

**Columbia**—"Little Miss Nobody," at 12:05, 2, 4, 5:55 7:50 and 9:50 p. m.

**RKO-Keith's**—"The Bride Walks Out," at 11:15 a. m., 1:01, 2:47, 4:33, 6:19, 8:05 and 9:51 p. m.

**Tivoli**—"Trouble for Two," at 2:30, 4:15, 6:05, 7:50 and 9:40 p. m.

**Ambassador**—"Small Town Girl," at 5:30, 7:25 and 9:30 p. m.

**Little**—"Man of Aran," at 11:09 a. m., 1:08, 3:08, 5:08, 7:08 and 9:08 p. m. "If I Had a Million," at 11:51 a. m., 1:51, 3:51, 5:51, 7:51 and 9:51 p. m.

## Italy Drops War Ban On Food, Entertainment

Rome, July 9 (AP).—Italians can begin to eat and play once more without wartime restrictions, effective July 16.

The government sent out orders tonight advising provincial prefects that butchers, poultry dressers and restaurant keepers do not have to observe the rigid meatless Tuesdays after that date.

Night club life also will bloom again. Orders rescinding the wartime abolition will allow bars, restaurants and theaters to remain open longer.

## Five Capital Youths At Ft. Hoyle C.M.T.C.

Five Washington youths are among the 450 taking the four-week Citizens Military Training Camp training course in field artillery at Fort Hoyle, Md.

They are Robert M. Conlyn, 1936 Thirty-fifth street; Allen R. DeLong, 3422 Quebec street; Anthony F. McGuire, 1613 P street northwest; Carl I. Sandberg, 1712 New Hampshire avenue; William B. Walsh, 1908 Newton street northeast.


AMUSEMENTS AMUSEMENTS

AMUSEMENTS AMUSEMENTS

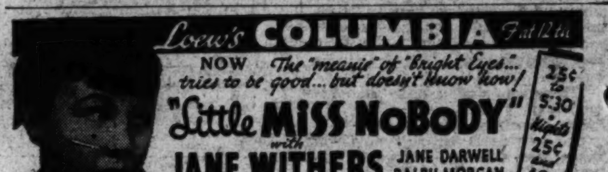


AMUSEMENTS

Starts Today at LOEW'S PALACE

AMUSEMENTS AMUSEMENTS

# Screen Star Is 'Discovered' by Noted Vocalist

### Ida Lupino Is Found by Zanatello to Possess Operatic Voice.

Hollywood, Calif., July 9.—One of the most unusual friendships ever developed on a Hollywood sound stage has resulted in the world-famous Giovanni Zenatello, operatic star of an earlier era, and discoverer of and coach to Nino Martini, current screen-grand opera-radio rave, taking a beautiful young actress under his artistic wing in the hope of developing her into an opera and concert singer.

The fortunate girl is Ida Lupino, who, Zenatello has revealed, is gifted with an exceptionally fine natural contralto voice.

The 60-year-old tenor, who, incidentally, is the husband of Marie Gay, long the idol of Metropolitan patrons, has advanced his breakfast period from 7 to 6 a. m. that he may devote the extra hour daily to the vocal training of the petite blonde celluloid satellite.

"Miss Lupino's natural voice combines tone and volume, and there is no reason why she cannot win an acclaim as vocalist that will equal, if not surpass, the recognition she has already garnered as an actress," said Zenatello, who heretofore has confined his talents as an instructor to Martini.

**Discovered by Accident.**

The bond between Zenatello and the actress had its inception during rehearsals preliminary to the start of shooting on "The World Is Mine," a new Pickford-Lasky production which has Martini as the star, with Miss Lupino playing opposite him. During a rest period on the set, Martini sang one of Ida's favorite classical numbers for her and she joined him in the chorus.

As her last note died away, Zenatello rushed to her side, congratulating her on her agility, and questioning her as to her musical background. She told him she had studied piano since she was 10, and that she hoped some day to take up voice culture.

"Then you shall begin tomorrow morning," exclaimed Zenatello, "with myself as your teacher!"

The surprised Ida informed him there was nothing she would like better. Then she added:

"But I'm afraid your price would be too much for my purse!"

"To one who loves music as you do, Giovanni Zenatello has no price!" he shot back. "I shall give you six lessons a week from now until I return to New York in October!"

Ida, who has given much of her leisure in recent years to a study of musical composition, aspires to become a composer. Already three numbers for which she wrote both words and music have found ready sale in her native London.

## Red Plot Is Revealed In Brazil; Scores Held

Rio de Janeiro, July 9 (U.P.)—A widespread Communist plot, turbulent echo of last winter's crisis in which many lives were lost, was uncovered by police today.

Arrests were made in several towns, and one entire company of the second infantry regiment was jailed. Eighteen sergeants of the company were taken to police headquarters for questioning.

Also arrested was Octavio Dias, owner of a print shop at Petropolis, after police had injured one man in a gun battle during a police raid. Three others escaped.

In Rio Grande do Sul State, 14 alleged members of a regional Communist committee, including Octaviano de Paulo, prominent attorney, were arrested at their headquarters at Porto Alegre.

## Appears on Two Local Screens

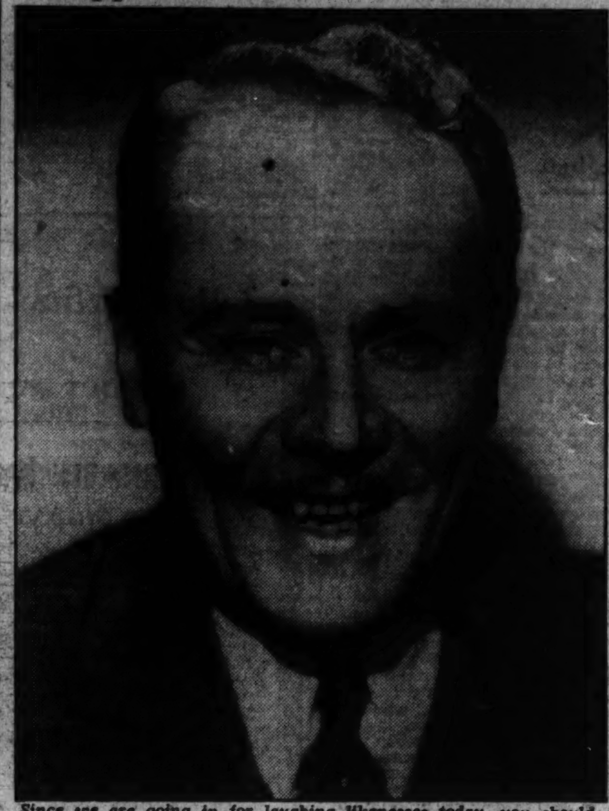

*Since we are going in for laughing likenesses today, you should know that this is Charles Ruggles, one of the screen's most competent comics, who is doing yeoman's service on the silver sheets of local picture houses this week. Mr. Ruggles, it will be recalled, is one of the all-star cast appearing in "If I had a Million," held over with "Man of Aran" for a second week at the Little Theater. He also is co-starred with Mary Boland, one of the cinema's most eminent comediennes, in "Early to Bed," chief screen feature of the bill opening today at the Warner Brothers' Metropolitan Theater. Mr. Ruggles is quite a card!*

# Broadway

By Ed Sullivan

*Forty-Second Street.*

Next target of the Dewey committee will be a Manhattan judge, and it will hit page 1 . . . Helen Twelvetrees and Vic Dalton, auto finance operator on the Coast, are calling all caresses . . . Dorothy Sebastian and Buster Keaton are having a heat wave . . . Jockey Sammy Renick and Frances Jones have set the date . . . Rudy Vallee played to 30,000 people in the Centennial Bowl at Dallas, record business . . . Roger Pryor will follow in his dad's baton steps and lead a band . . . He'll start next month, with Ann Graham, a Southern blonde, as vocalist . . . One of the better-known comics is having $250,000 worth of income tax trouble . . . Rochelle Hudson and her maw may accompany Fred de Cordova to Capt. Billy Fawcett's ranch in Minnesota . . . It all hinges on studio permission . . . Abe Lyman had to cancel the eating contest between 250-pound Mack Gordon and 280-pound Jeff Brophy . . . He was afraid Gordon would eat Brophy.

DOROTHY SEBASTIAN.

* * * *

*Wall Street has installed President Roosevelt an 8-to-5 favorite . . . Eddie Mannix's niece, Florence, and Matty Kemp are looking up parson schedules . . . Only city where M.-G.-M. was afraid "San Francisco" would flop, oddly enough, was San Francisco . . . They figured that the earthquake scenes would arouse editorial protest . . . The manager of the theater solved the problem . . . At the finish of the picture he flashed scenes of the modern city as it appears in 1936 and brought audiences to their feet cheering.*

* * * *

Dog act at the Roxy pulled something new in kidding an audience . . . After the trained dogs had amazed with several tricks, the trainer sent two of the dogs into the orchestra: "For this next trick will all of you please stand up?" he asked . . . The entire house arose . . . "You obey commands better than the dogs," was his hilarious comment . . . I've never heard such a yell of laughter . . . The John Lee Mahins have the papers . . . Alma Ross will become Mrs. Louis Prima!

* * * *

*Feature eds can get a good yarn from a chorine at the Hollywood . . . She is Dorothy Mieras, graduate of University of Iowa and holder of a Phi Beta Kappa key . . . She came here to attend the Julliard Music Foundation, but somehow switched to dancing. She's tiny, blonde and much too pretty for a Phi Beta ranking . . . Tom Patricola is Texas-bound to team again with Ann Pennington . . . Theus Munds may buy part of the Vinton Freedley musical . . . Josephine Huston has been signed for a Paramount week, at heavy dough . . . She'll be a sensation, for here is the greatest voice heard on Broadway in a good many seasons.*

* * * *

Warbler Howard Marsh had the most unusual sideline . . . He owned a dog racing plant at Rumson, N. J., with monkeys as jockies . . . Walter O'Keefe raises dogs and sells them . . . N. T. G., doyen of nite club M. C.'s, has a truck farm . . . Guy Lombardo is a speedboat fiend . . . He won first prize in the races at Long Branch, N. J., last season . . . Helen Morgan spends most of her money on tropical fish . . . Rupert Hughes collects rare desks, has ten of them in his home . . . Red Nichols has the greatest collection of old phonograph records in New York . . . Jim Barton supports a semi-professional baseball team and umpires the games . . . Ray Sinatra breeds silver foxes near Orono, Me. . . . Famous William Gillette, on his Connecticut estate, has a miniature railroad that is big enough to tote his guests . . . Vincent Lopez is a numerology devotee, contributes articles on it to magazines . . . Peggy Joyce's hobby is hubbies.

*Copyright, 1936, by the Chicago Tribune-New York News Syndicate, Inc.*

# Culbertson On Bridge

**Recognizing a Forcing Pass.**

Almost all players are familiar with bridge terms, but a great many are hazy as to their exact meaning and, what is much more important, their correct application. The term "forcing pass," falls into this category.

The test of whether a pass is of the forcing or garden variety is just this: Has your partner's previous bidding been such as to indicate strongly that he expects you to take some action over his final pass? If so, you are obligated to follow his advice, and either double for penalties or go on with your own bidding. The situation in today's hand, being typical, is worthy of study by those players who are not quite certain about the forcing pass.

South, dealer.
Neither side vulnerable.

NORTH
♠A 3
♥A J 9 8
♦7 5 4
♣K 6 3 2

WEST
♠K Q 10 7 4 2
♥5 2
♦K J
♣J 7 4

EAST
♠J 9 8
♥Q 4
♦10 9 6 3
♣A 10 9 5

SOUTH
♠6 5
♥K 10 7 6 3
♦A Q 8 2
♣Q 8

The bidding:

| South | West | North | East |
|---|---|---|---|
| Pass | Pass | 1 heart | Pass |
| 3 hearts | 3 spades | Pass | Pass |
| 4 hearts | Pass | Pass | 4 spades |
| Pass | Pass | Pass | |

North was so obsessed with the fact that he had made a featherweight bid that he lost sight of the implications of each successive bid around the table. He was correct in passing to West's bid of three spades, first, because he had no additional values of any description and, secondly, because partner, by his jump bid, had assumed a certain amount of control over the North-South destinies. The fact that East failed to raise the spades until he was forced to do so, over South's rebid to four hearts, quite escaped North's attention. But this was minor compared to the implication in South's pass to four spades. Few things could be more logical than to assume that South had not boosted the opponents into a game contract that he thought they had a chance to make. Thus his pass, far from being a confession of weakness, was purely a case of passing the decision, in other words, a forcing pass. Once having determined that South expected him to make a decision, North should have had no difficulty in choosing the correct one. His hand, with its 4-4-3-2 distribution, was much better suited to defense than to offense, particularly in the rarefied atmosphere of the four and five bidding levels. True, no great loss resulted from his failure to double, since the opponents' contract was defeated only two tricks, not vulnerable. The 200 point difference was not nearly as important as the fact that North could not recognize a forcing pass when he heard one.

*Copyright, 1936, by Ely Culbertson.*


SWIMMING DANCING AMUSEMENTS
Day In and Day Out At the 40-Acre Premier
FREE ADMISSION GLEN ECHO AMUSEMENT PARK
Fun—Frolic—Frivolity

COLONIAL BEACH SUNDAY
Go by S. S. Potomac
Don't miss this 140-mile all day water trip to Colonial Beach. Swimming, fishing, picnicking. Lv. 9 a. m., ret. 7:30 p. m. Adults, round trip, $1.25; Children, 65c.
NOW VISIT Scene of the "Cherry Tree"
The Birthplace of WASHINGTON
WAKEFIELD
Steamer-Bus Connections at Colonial Beach. Plenty of time to see Wakefield. Regular Colonial Beach Schedule From Washington
Lv. 9 a. m.—Ret. 7:30 p. m. Adults, round trip, $3.00 Children, $1.00
75-Mile Afternoon Cruise
EVERY SUNDAY TO QUANTICO
ON S. S. SOUTHPORT
6-Hour Water Trip
Free Dancing To Good Music
Leave 1:30 P.M. Return 7:30 P.M.
Adults 75c Children 35c
7th and Water Sts. S.W.

MOONLIGHT CRUISES NIGHTLY
Dance to Bernie Jarboe's Nighthawks. 3 hours of comfortable sailing. Lv. 8:45, return 11:45. Week nights, 60c; Sundays, 75c.
POTOMAC RIVER LINE 7th and Water Sts. S.W.
District 5611


**AMUSEMENTS.**


HAVE YOU TAKEN THE MOONLIGHT TRIP ON THE
"City of Washington"
NIGHTLY 8:30
Free dancing. Added features. Round trip 60c. Sundays and holidays 75c.
Mt. Vernon — Daily 10 a. m., 2 p. m.; Sunday 2 p. m. only. Round trip 50c. Adm. to Mt. Vernon 25c.
Marshall Hall — Daily 10 a. m., 2 and 5:30 p. m. Round trip 50c Free adm. to park.
Kiddies Days Every Mon. and Fri. except July 17th
WILSON LINE
NA. 2440 7th St. Wharves


# Weather Reports

### Today's Sun and Tide Table

(Furnished by United States Department of Commerce, Coast and Geodetic Survey.)

| | | | A.M. | P.M. |
|---|---|---|---|---|
| Sun rises... | 4:51 | High tide.. | .... | 12:16 |
| Sun sets.... | 7:36 | Low tide.... | 6:36 | 6:53 |

### Weather Conditions.

U. S. Dept. of Agri., Weather Bureau.

Washington, Thursday, July 9, 8 p. m.

Forecast for the District of Columbia—Generally fair and continued warm Friday and Saturday; gentle winds, mostly southwest and west.

For Maryland—Generally fair and continued warm Friday and Saturday.

For Virginia—Generally fair and continued warm Friday and Saturday.

**Conditions.**

Pressure is high over the ocean east and southeast of Bermuda, S. S. Exchange, 30.24 inches, and it is relatively high over western Hudson Strait, Nottingham Island, 29.97 inches, and over southern and central Manitoba, Gods Lake, 29.76 inches. Low pressure prevails over practically all other sections, with centers as follows: Point Barrow, Alaska, 29.12; Simpson, District of Mackenzie, 29.26; McMurray, District of Mackenzie, 29.38; Needles, Calif., 29.52; Bismarck, N. Dak., 29.54; Moosonee, Ont., 29.66, and Cartwright, Labrador, 29.68 inches. Showers have occurred rather generally from the Pacific Coast eastward to the Rocky Mountains, while generally fair weather has prevailed east of the Rockies, except for scattered showers in North Dakota, New England, northeastern Illinois, and the lower Mississippi Valley. The temperature has continued to fall in Nevada and interior of the Pacific States, where it is now considerably below normal.

**Local Weather Report.**

Temperature—Midnight, 78; 2 a. m., 76; 4 a. m., 74; 6 a. m., 72; 8 a. m., 77; 10 a. m., 88; 12 noon, 95; 2 p. m., 100; 4 p. m., 102; 6 p. m., 100; 8 p. m., 93 10 p. m., 87. Highest, 104. Lowest, 71.

Relative humidity—8 a. m., 75; 2 p. m., 34; 8 p. m., 50. Rainfall (8 p. m. to 8 p. m.), none. Hours of sunshine, 12. Per cent of possible sunshine, 81.

**Departures From Normal.**

Accumulated excess of temperature since January 1, 1936, 98 degrees.

Excess of temperature since July 1, 1936, 8 degrees.

Accumulated excess of precipitation since January 1, 1936, .99 inch.

Deficiency of precipitation since July 1, 1936, 1.01 inches.

**Temperatures and Precipitation.**

Temperatures and precipitation for 24 hours ended Thursday at 8 p. m.

| | High. Thur. | Lowest Wed. night. | Thur. 8 p.m. | Rainfall. |
|---|---|---|---|---|
| Washington, D. C. | 104 | 71 | 93 | .... |
| Asheville, N. C. | 92 | 66 | 84 | 0.01 |
| Atlanta, Ga. | 96 | 72 | 90 | .... |
| Atlantic City, N. J. | 94 | 74 | 86 | .... |
| Baltimore, Md. | 102 | 74 | 94 | .... |
| Birmingham, Ala. | 96 | 72 | 90 | .... |
| Bismarck, N. Dak. | 104 | 70 | 102 | 0.08 |
| Boston, Mass. | 82 | 66 | 68 | 0.48 |
| Buffalo, N. Y. | 78 | 74 | 80 | .... |
| Chicago, Ill. | 94 | 76 | 90 | 0.02 |
| Cincinnati, Ohio | 102 | 74 | 94 | .... |
| Cheyenne, Wyo. | 86 | 60 | 76 | .... |
| Cleveland, Ohio | 96 | 78 | 92 | .... |
| Davenport, Iowa | 102 | 82 | 98 | .... |
| Denver, Colo. | 90 | 64 | 80 | 0.04 |
| Des Moines, Iowa | 100 | 98 | 98 | .... |
| Detroit, Mich. | 102 | 76 | 98 | .... |
| Duluth, Minn. | 98 | 78 | 90 | .... |
| El Paso, Tex. | 92 | 74 | 84 | .... |
| Galveston, Tex. | 90 | 80 | 86 | .... |
| Huron, S. Dak. | 106 | 80 | 104 | .... |
| Indianapolis, Ind. | 104 | 80 | 98 | .... |
| Jacksonville, Fla. | 88 | 68 | 80 | .... |
| Kansas City, Mo. | 102 | 80 | 98 | .... |
| Little Rock, Ark. | 96 | 78 | 92 | .... |
| Los Angeles, Calif. | 74 | 62 | 66 | .... |
| Louisville, Ky. | 100 | 78 | 98 | .... |
| Marquette, Mich. | 102 | 82 | 90 | .... |
| Memphis, Tenn. | 92 | 78 | 92 | 0.06 |
| Miami, Fla. | 86 | 80 | 82 | .... |
| Minneapolis, Minn. | 93 | 82 | 92 | .... |
| Mobile, Ala. | 90 | 70 | 84 | .... |
| New Orleans, La. | 90 | 80 | 90 | .... |
| New York, N. Y. | 102 | 76 | 96 | .... |
| North Platte, Nebr. | 102 | 74 | 100 | .... |
| Omaha, Nebr. | 100 | 78 | 98 | .... |
| Philadelphia, Pa. | 102 | 74 | 94 | .... |
| Phoenix, Ariz. | 104 | 82 | 82 | 0.04 |
| Pittsburgh, Pa. | 103 | 70 | 92 | .... |
| Portland, Me. | 74 | 70 | 64 | .... |
| Portland, Oreg. | 70 | 60 | 64 | 0.08 |
| Rapid City, S. Dak. | 102 | 72 | 100 | .... |
| Salt Lake City, Utah | 84 | 56 | 82 | 0.08 |
| St. Louis, Mo. | 102 | 80 | 100 | .... |
| San Antonio, Tex. | 90 | 72 | 88 | .... |
| San Diego, Calif. | 70 | 64 | 68 | .... |
| San Francisco, Calif. | 68 | 58 | 64 | 0.02 |
| Santa Fe, N. Mex. | 80 | 56 | 58 | 0.60 |
| Savannah, Ga. | 90 | 72 | 80 | .... |
| Seattle, Wash. | 76 | 56 | 68 | .... |
| Springfield, Ill. | 104 | 78 | 98 | .... |

**AMUSEMENTS**


LITTLE THEATER 9th ST. ABOVE F
WE BRING BACK THE BIG ONES
Charles Laughton, Gary Cooper, W. C. Fields, May Robson, George Raft, Jack Oakie, Charles Ruggles and Mary Boland in
"IF I HAD A MILLION" and
"THE MAN OF ARAN"
(Selected by the National Board of Review as the Best Picture of 1934)
Air Conditioned for Perfect Comfort

TODAY'S Neighborhood MOVIES

ASHLEY 505 7th St. S.W. NA. 4376. Matinee 3 P. M. Dionne Quintuplets in "COUNTRY DOCTOR."

(NEW) CIRCLE 2105 Pa. Ave. Phone West 0953 Grace Moore, Franchot Tone "THE KING STEPS OUT" News.

DUMBARTON 1343 Wisconsin Ave. Warner Baxter, Ann Loring "ROBIN HOOD OF EL DORADO" News.

FAIRLAWN ANACOSTIA, D. C. Dick Foran, Paula Stone "Treachery Riding the Range" Comedy—Voice of Experience.

NEW M STREET 3237 M St. N.W. L. Barrymore, "Voice of Bugle Ann" Irvin Cobb, "Everybody's Old Man."

SECO 8244 Ga. Ave., Silver Spring, Md. Claire Trevor "My Marriage" "Lady of Secrets" with Ruth Chatterton, Otto Kruger

STATE-BETHESDA 6970 Wisc. Ave. Bethesda, Md. LOUIS-SCHMELING FIGHT PICTURES. On 2:00, 4:00, 6:00, 8:00, 10:00, 12:00. Will Rogers, Myrna Loy "A CONNECTICUT YANKEE."

STATE Falls Church, Va. Ronald Colman "UNDER TWO FLAGS."

TAKOMA 4th and Butternut Sts. No Parking Troubles Miriam Hopkins in "THESE THREE." Tomorrow—Matinee 1:00 P. M. Wallace Berry, Barbara Stanwyck "Message to Garcia" Buck Jones—"Cowboy and the Kid"

Direction of Sidney Lust

HIPPODROME K Near 9th Double Feature George Brent—"Snowed Under" Return Engagement by Popular Demand Grace Moore—"One Night of Love."

CAMEO 34th St. & R. I. Ave. N.E. Mt. Rainier, Md. GR. 2546 Schmeling-Louis Bout Continuous, 2 to 12 p. m. Every hour on the hour. Last show starts 11 p. m. All Admissions, 30c.

ARCADE HYATTSVILLE, MD. Today Al Jolson, "SINGING KID."

RICHMOND ALEXANDRIA, VA. Today—Tomorrow Return Engagement by Popular Demand Will Rogers—"Connecticut Yankee."

INGOMAR ALEXANDRIA, VA. Alex. 1776. Now Showing Schmeling-Louis Bout Today—Tomorrow Continuous, 2 to 12 P. M. 8 Shows Daily

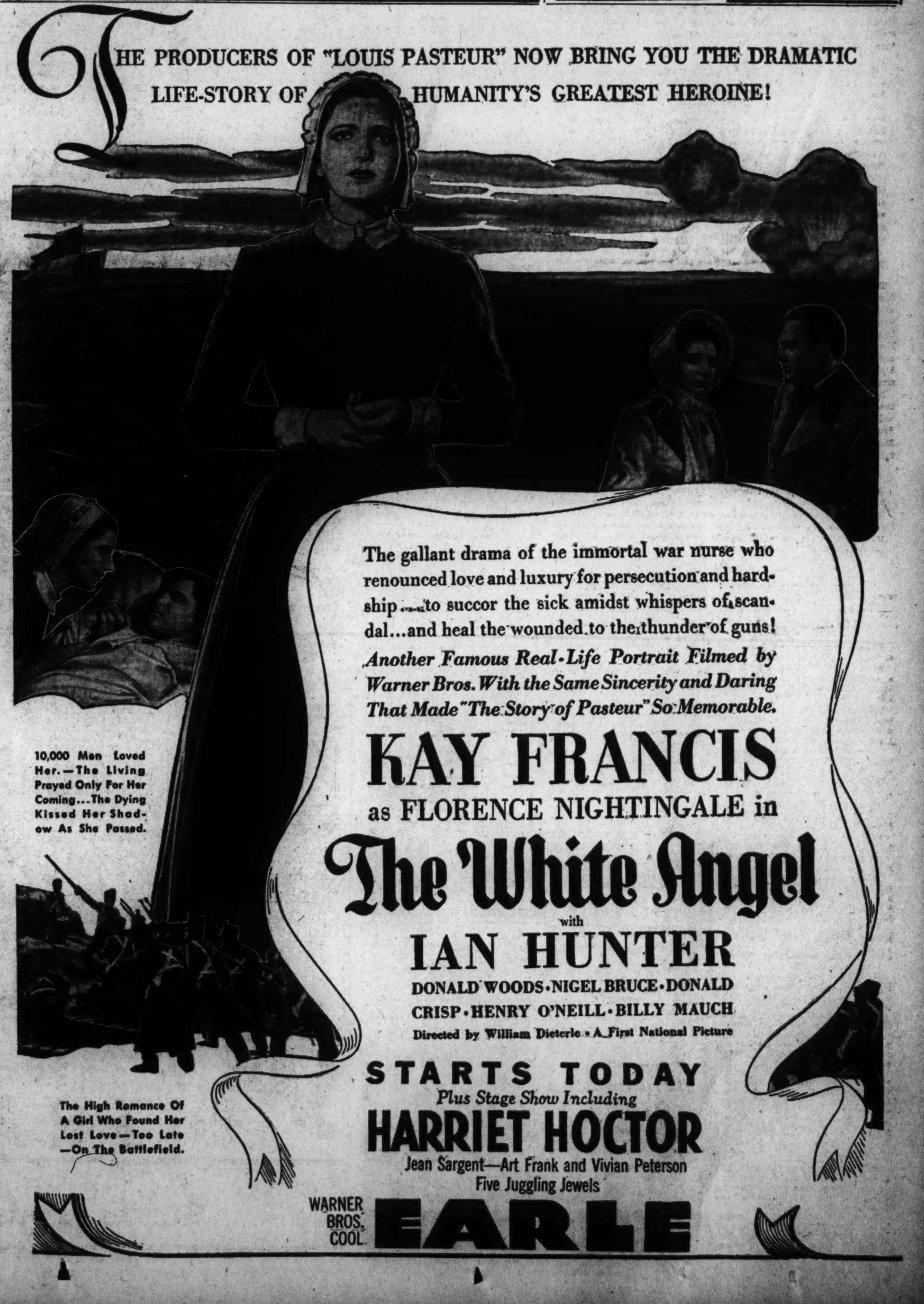

# Cecilia Robb, Mr. Raymond Are Married

### Bride Given in Marriage by Father; Sister Is Is Attendant.

### Miss Meta Glass and Col. Sumner Wait Are Among Guests.

In the presence of members of the two families and a few close friends, Miss Cecilia Robb, daughter of Mr. and Mrs. Charles S. Robb, was married at 5 p. m. yesterday to Mr. Neill Raymond, of San Antonio, Tex. The ceremony was performed at the home of the bride's parents on California street by the Rev. Albert Joseph McCartney, of the Church of the Covenant.

The bride's only attendant was her sister, Miss Margaret Lynn Robb, and the best man was Mr. John Montgomery, of Doylestown, Pa., a classmate of the bridegroom at Princeton.

The bride, who was given in marriage by her father, wore a gown of white mousseline de soie over white taffeta. Her tulle veil was caught with orange blossoms, and she carried a shower bouquet of bride's roses and lilies of the valley.

The maid of honor wore a frock of peach-colored mousseline de soie made like that of the bride and carried an arm bouquet of garden flowers.

A small reception at the home of Mr. and Mrs. Robb followed the ceremony.

The bride attended the Madiera School, the Sorbonne and Bryn Mawr College. She is a member of the Washington Junior League. Mr. Raymond attended Andover Academy and Princeton University.

After a wedding trip, Mr. and Mrs. Raymond wil make their home in Colonial Village, Clarendon, Va.

Among the out of town guests at the wedding were Mrs. Dora Neill Raymond, mother of the bridegroom; professor of European history at Sweetbriar College; Miss Meta Glass, president of Sweetbriar and sister of Senator Carter Glass; Mr. and Mrs. George Walker Sawin and Miss Mary Lee Browne, of Merion, Pa.; Mrs. Isham Keith, of Warrenton, and Col. Sumner Wait, recently appointed military attache at the American Embassy in Paris.

# Mrs. Hall Back From Conclave

### Miss Eugenia Cuvillier Wins Award at Convention of Kappa Delta.

Mrs. Percival Hall, jr., has returned to Kendall Green after attending the meeting of the national council of Kappa Delta Sorority at Atlantic Ctiy. Mrs. Hall has been the national editor for the past four years.

At the meeting, announcement was made of the awarding of the Bess Cowley Fellowship to Miss Eugenia Cuvillier, of Washington. Miss Cuvillier was president of the Kappa Delta chapter, George Washington University, and since her graduation, has been studying medicine.

Mrs. H. A. Heine, recently reelected president of the Washington Kappa Delta Association, will work with the province alumnae chariman of the region in an experimental type of alumnae organization started at the council meeting.

Prominent Kappa Delta alumnae here include Mrs. William B. Bankhead, wife of the Speaker of the House; Miss Sylvia Meyer, harpist with the National Symphony, and Dr. Susan Harman, professor of English at the University of Maryland.

# Derns Are Honored At Hammond Fete

### Woodring Also Dinner Guest at Shoreham.

The Secretary of War and Mrs. George H. Dern were ranking guests at a dinner given last night at the Shoreham Terrace by Lieut. Chester Hammond.

Other guests were the Assistant Secretary of War and Mrs. Harry Woodring, Brig. Gen. C. D. Roberts, to whom Lieut. Hammond is aid, and Mrs. Roberts, Miss Betsy Dern, Miss Eugenia Roberts and Mr. Stig M. A. Unger, Attache of the Swedish Legation.

### Miss Elizabeth Neuhaus Recovers From Injury

Miss Elizabeth Neuhaus, who has been at Garfield Hospital recuperating from an automobile accident, has recovered and is planning to spend this month in Washington.

Miss Neuhaus is the young Danish painter who has done portraits of the Minister of Austria, Mr. Edgar Prochnik; the Minister of Greece, Mr. Demetrios Sicilianos, and the Charge d'Affaries of France, Mr. Jules Henry.

## Married Yesterday

Underwood & Underwood.

*MRS. NEILL RAYMOND,*
*who before her marriage yesterday was Miss Cecilia Calvert Robb. She is the daughter of Mr. and Mrs. Charles S. Robb.*

# NOTES OF SOCIETY

The Ambassador of Argentina and Senora de Espil will leave today to spend the summer at the Homestead, Hot Springs, Va.

The Acting Secretary of the Navy and Mrs. William H. Standley and their daughter, Miss Evelyn Standley, have returned to Washington from Groton, Conn., where Miss Standley christened the submarine Pickerell.

Mrs. Sara Delano Roosevelt, mother of the President, accompanied by Mrs. Bradford G. Weekes, of Oyster Bay, Long Island, has left the Samoset Hotel at Rockland Breakwater, Me., and gone to her summer home at Campobello, New Brunswick, for five or six weeks.

Dr. and Mrs. J. Breckinridge Bayne are at the Savoy Plaza Hotel in New York. Mrs. Bayne was before her recent marriage Mrs. James Elwood Jones.

Mrs. Grace Porter, of Long Beach, Calif., has arrived to visit her son-in-law and daughter, Lieut. Nathaniel Dial, jr., U. S. N., and Mrs. Dial, spending a week at the home of former Senator and Mrs. Nathaniel Dial.

### *Former Gov. Pollard At Rappahannock Resort.*

The former Governor of Virginia, Mr. John Garland Pollard, and Mr. E. Hilton Jackson, of Washington, are spending some time at Wharton Grove on the Rappahannock River. Other recent guests there have been Mr. Theodore Gransberry, Mr. Walter Macomber, Mr. and Mrs. John Jackson, Mr. and Mrs. Paul Hannah and Miss Marvyn Wharton, all of Washington.

Col. Alva Brasted, chief of chaplains, U. S. A., with Mrs. Brasted and their sons, Robert and Donald, Maj. and Mrs. Herbert A. Rinard and Mrs. Rinard's mother, Mrs. C. Susan Rentz, will be guests at dinner tonight of Maj. and Mrs. Harry D. Southard, of Fort Washington.

Saturday, accompanied by Maj. John O. Lindquist, of Fort Hays, Columbus, Ohio, who has been azt Walter Reed Hospital for the past two months, they will drive to Gettysburg, Pa., to visit the battlefield.

## *Ambassador Saito And Family Join Summer Colony*

The Japanese Ambassador, Hirosi Saito, Mme. Saito and their two young daughters, who have joined the summer diplomatic colony here, have a cottage adjoining the Cavalier estate for the months of July and August.

Almost a daily visitor at the Cavalier Country Club, the Japanese envoy, an enthusiastic golfer, is playing the many-hazard course in the upper 80's. Mme. Saito and the Misses Sakiko and Masako Saito are just as frequently seen at the Cavalier Beach Club, social rendezvous of the resort.

Capt. and Mrs. Benjamin King, of the Westchester Apartments, have been the guests of Maj. and Mrs. Edward M. Brown at the Farm House, Endless Caverns, Va.

Mrs. Robert Meyer and her daughter, Miss Frances Meyer have gone to California for the summer.

Mr. and Mrs. Herman A. Meyers have returned from Boston, where they went by boat on their wedding trip, and are at home at 5511 Nevada avenue. Mrs. Meyers is the former Miss Gay Daniel, daughter of Mr. and Mrs. W. R. Daniel, of Clarendon, Va., whose marriage took place at Peck Chapel June 18.

Mrs. Ferdinand Bendheim is in Atlantic City visiting her daughter, Mrs. Stanford Abel, who has a cottage there for the summer.

Dr. and Mrs. Abram Simon, who are spending the summer in California, have been at the Ambassador Hotel in Los Angeles for several weeks, and will leave there tomorrow for San Francisco.

### *Mr., Mrs. J. A. Weinberg, Jr., Return From Canada.*

Mr. and Mrs. J. Albert Weinberg, jr., whose marriage took place in June, have returned from a wedding trip to Canada, and have taken an apartment at 2755 Macomb street.

Mr. and Mrs. Guy C. Shepard, of Chicago, have returned to the Shoreham where they lived for several months two years ago. They came to the Capital after a brief visit with relatives in Richmond.

Miss Elvira Parker, Miss Alene Ashenhurst and Miss Ruth Swan, of Ponca City, spent a few days in Washington last week and have now gone to New York City where they will study at Columbia University during the summer. While here, they were entertained by Mrs. Ralph Aberdoin Lyon and her son, Mr. Robert Lyon, of Takoma Park.

## *Daughter of Paris Minister to Haiti Ends Visit to D. C.*

Miss Jacqueline Morawieci-Moreau, daughter of the French Minister to Haiti, Mr. Gaston Morawieci-Moreau, has left for New York after a few days' visit here, and will sail from there tomorrow for Paris to join her mother.

Miss Morawieci-Moreau, who has been staying at the Shoreham, came to Washington to visit Miss Simone Gaucheron, sister of the first secretary of the French Embassy. They motored to places of historic interest in and near Washington.

Mr. Morawieci-Moreau is being transferred from Haiti to a new post as Minister to Cuba.

# Capt. Burch, Lora Barwick Are Married

### Wedding Is Solemnized in the Chapel at Fort Myer.

### Couple to Live at Fort Riley, Kans., After Honeymoon.

Miss Lora Barwick and Capt. Claude C. Burch, Third Cavalry, Fort Myer, were married in the Fort Myer Chapel at noon yesterday by Chaplain Ralph C. Deibert, of Fort Myer.

Miss Barwick, who wore a traveling dress of navy blue chiffon, was given in marriage by her cousin. Mr. Joseph L. Manheim, of Washington. Her only attendant was her cousin, Mrs. George D. Shea, the former Edna Manheim, of Washington, wife of Major Shea, of the Field Artillery, who formerly was stationed at Fort Myer.

The best man was Maj. George H. Millholland, Third Cavalry, Fort Myer.

The bride is the daughter of Mrs. John M. Barwick, formerly of Sumter, S. C., who has been making her home in Washington for several years, and the late Mr. Barwick.

Capt. Burch is the son of the late Mr. and Mrs. John Martin Burch, of Petersburg, Ind., and has been stationed at Fort Myer for five years.

Immediately following the ceremony, a reception for a few intimate friends was held at the home of Maj. and Mrs. Arthur P. Thayer, of Fort Myer.

After an extended honeymoon tour through Canada, the couple will live at the Cavalry School, Fort Riley, Kans., where Capt. Burch has been assigned for duty.

The bride has for several years made her home with Mrs. R. D. Manheim, of Washington.

# Italy Recalls Signor Migone For Rome Post

### First Secretary Here Will Serve in Foreign Office.

The First Secretary of the Italian Embassy Signor Bartolomeo Migone has been ordered to a post in the Foreign Office in Rome and will leave in a few weeks to take up his duties there.

Signor Migone is the last member of the trio of secretaries of the Italian Embassy, called by their friends the "Newark street bachelors," because the home they formerly occupied in Newark street was the scene of many gay and informal parties while they were here. The other two were Signor Giuseppe Tommasi, who was transferred last winter to the Foreign Office in Rome, and Signor Andrea Ferrero, who now is consul in New York.

Signor Migone, who is visiting Detroit and Chicago, will return to Washington the first of the week.

Another member of the diplomatic corps who is being transferred to another post, and who has left Washington, is Baron Antoine Beyens, Second Secretary of the Belgian Embassy, who sailed from New York yesterday. After a month with the Foreign Office in Brussels he will be transferred to another post.

Baron Beyens came to Washington two years ago as a delegate to the Foreign Trade Mission Conference and has been here since.

Mr. and Mrs. Cecil Babcock, of Takoma Park, are entertaining Mrs. Babcock's parents, Mr. and Mrs. George C. Guthrie, of Sebring, Fla., and her grandfather, Mr. John E. Cruze, of Orlando, Fla., for a few weeks at their home in Riverdale. They also have as a guest, Miss Doris Ostrom, of Binghamton, N. Y.

Mrs. S. Meyer Barnett is spending a fortnight in Norfolk, Va., with her mother, Mrs. Benjamin Franklin Hofheimer.

# *Mrs. Morgenthau to Campaign For Roosevelt This Summer*

### Wife of Secretary of the Treasury Will Join Speakers' Bureau of Democratic Party; Mrs. Roper Sails for England.

By Dudley Harmon.

Mrs. Henry Morgenthau, jr., wife of the Secretary of the Treasury, plans to campaign for President Roosevelt this summer.

Mrs. Morgenthau's activity in the political arena dates back to the period immediately following the World War, when, as a member of her local political woman's organization, she frequently addressed meetings. In 1924 she was an elector from her State, but since she was a Democrat, had no opportunity to cast a vote.

The ties between the President and Mrs. Roosevelt and the Secretary of the Treasury and Mrs. Morgenthau are personal as well as political. Mrs. Morgenthau is one of Mrs. Roosevelt's closest friends and often accompanies her on trips around the country. From 1924 to 1928 she worked with her in the women's division of the New York Democratic State committee, during which time she organized the girls and boys' junior Democratic clubs throughout the State and assisted in organizing the women. In 1928 she made a campaign speech for Al Smith over a coast-to-coast radio hookup.

The President and the Secretary of the Treasury are neighbors in New York State, where both own farms, and their friendship had its inception in an exchange of information between the two gentlemen farmers on how best to treat sick trees.

Mrs. Morgenthau, who at present is at their home in Cape Cod with the Secretary, plans to join the Speakers' Bureau now being organized by Miss Mary W. Dewson, vice chairman of the Democratic national committee in charge of women's activities. The bureau is composed of unpaid volunteer workers.

Mrs. Daniel C. Roper, wife of the Secretary of Commerce, has gone far from the political scene. With the Treasurer of the United States and Mrs. William A. Julian, she has sailed on the Queen Mary for a stay in London, and a New York paper quotes Mrs. Julian as saying before she left that she and Mrs. Roper would be presented to King Edward VIII.

The Secretary will sail next week to join her, and together they will motor through Scotland, a country they have visited several times before. During their absence their home on Woodland drive will be occupied by their son and daughter-in-law, Mr. and Mrs. Fred Roper.

Their daughter, Mrs. Frank Bohn, plans to remain in Washington through this month, as Dr. Bohn is busy on a new book. Towards the end of August they will go to Atlantic City and then to Nantucket for a stay.

# W. T. Rowan, Jr., Is Married to Miss Mickler

### Wedding Is Solemnized in Blessed Sacrement Catholic Church.

The Blessed Sacrament Church, Georgetown, was the scene of the wedding at noon yesterday of Miss Margaret Agnes Mickler, daughter of the late Judge and Mrs. Albert H. Mickler, of St. Augustine, Fla., to Mr. William Joseph Rowan, jr., son of Mr. and Mrs. William Joseph Rowan, of Georgetown. The Rev. John J. McCahill, uncle of the bridegroom and pastor of the Church of Our Lady of the Assumption, Pelham Bay Park, N. Y., officiated, assisted by the Rev. Thomas G. Smyth and the Rev. Thomas J. Crowley.

The bride was given in marriage by her brother, Judge Bertram C. Mickler, of St. Augustine. She wore a gown of ivory satin made with a flared skirt and wide circular flounce. Her silk tulle veil was held by a coronet of pleated tulle, outlined in satin and a cluster of orange blossoms, and she carried a spray of white orchids in a double cluster, combined with lilies of the valley, the ribbons matching the tone of her gown.

**Bride's Sister Is Matron.**

Mrs. Norman Martin, sister of the bride, was matron of honor. Mrs. James Francis Tully, another sister, was the only bridesmaid.

Dr. Leo J. Donovan was best man. The ushers were Mr. Jackson Price, Mr. Myles McCahill, cousin of the bridegroom; Dr. L. John Salan, Mr. Norman Martin, Mr. S. Albert Mickler and Mr. T. Rogero Mickler.

A reception for relatives and close friends was held immediately after the ceremony at the home of the bride's aunt and uncle, Mr. and Mrs. Thomas Philip Brown.

Later, Mr. and Mrs. Rowan left for New York and will sail tomorrow to Nassau and Cuba.

After August 20, Mr. and Mrs. Rowan will be at home at 1912 Thirty-fifth place, Georgetown. Mrs. Rowan attended Trinity College and is a graduate of Immaculata Seminary here. Mr. Rowan, a graduate of Georgetown College and of Georgetown Law School, is now engaged in the practice of law in the firm of Rowan and Price.

## *Miss Barbara Todd Engaged to Marry Mr. B. B. Townsend*

Announcement has been made of the engagement of Miss Barbara Todd, daughter of Mr. and Mrs. Van Winkle Todd, of this city, to Mr. Barry Baldwin Townsend, son of Mrs. Lloyd W. Townsend, of Washington, and the late Commander Townsend, U. S. N.

Miss Todd attended Miss Beard's School in Orange. Mr. Townsend prepared at St. James School, Hagerstown, Md., for Amherst College, where he was a member of Psi Upsilon Fraternity.

The wedding will take place in the autumn.

### Son Is Born.

Mr. and Mrs. John Donaldson Fox, of Georgetown, announce the birth of a son July 8 at Columbia Hospital.

Maj. and Mrs. Jesse I. Miller have opened their summer home at Bluemont, Va.,

### Daughter to Be Feted By Frederick Schutz

Marking the twenty-first birthday of his daughter, Miss Dorothy Schutz, Mr. Frederick Schutz will give a dinner party at the Shoreham Terrace tonight.

Guests will include Herbert Davis, Doris Goss, Richard Baker, Roberta Van Epps, Wiley Buchanan, Emily McIntosh, Mr. and Mrs. Linton and Mr. and Mrs. Ben Dyer.

### Ruth Jane Adams' Betrothal Listed

Mr. and Mrs. T. Benjamin Adams, of Washington, announce the engagement of their daughter, Miss Ruth Jane Adams, to Mr. Robert Taylor Bartley, of Dallas, Tex., son of Mr. and Mrs. S. E. Bartley, of Dallas.

The wedding will take place August 12 in Washington.


Julius Garfinckel & Company

WITHOUT FAIL, COME HERE FIRST TODAY.

REMARKABLE FRIDAY BARGAINS
FOR FRIDAY SHOPPERS IN
THESE GREAT STORE-WIDE SALES WHICH BRING YOU THE BEST GOODS AT MUCH UNDER THEIR REGULAR PRICES.

The best incentive in the world for calling here today is the fact that here are the BEST goods at greatly reduced prices. You will certainly say that this opportuniity is simply extraordinary

women's, misses', juniors', children's apparel and accessories, also shoes
men's, young men's, boys' sales, also shoes
luggage, linens, silver, glassware, lamps, novelties, flowers, toilet goods

and many other marvelous opportunities too numerous to mention; the thing to do is to call in every department for bargains.

ALL SALES FINAL . . . NO APPROVALS

F STREET AT FOURTEENTH

The entire Family says "Give us

ASCO TEA ICED"

The Popular Warm Weather Drink
American Stores Co.

Something to Crow About

BUY ANY PART OF ME YOU WANT
C.E. GRIMES
ORIGINATOR OF CUT UP POULTRY
All Chickens Fresh, Home-Dressed From Farm to You

| Whole Stewing | | Whole Spring | |
|---|---|---|---|
| Chickens ...... | 38c lb. | Chickens ...... | 40c lb. |
| Breast and Legs. | 48c lb. | Breast and Legs. | 55c lb. |
| Breast alone.... | 50c lb. | Breast alone ... | 58c lb. |
| Wings, special | 25c lb. | Wings, special .. | 25c lb. |
| Backs.......... | 20c lb. | Backs, special... | 15c lb. |
| Gizzards ...... | 35c lb. | Gizzards ...... | 35c lb. |
| Livers ........ | 60c lb. | Livers ......... | 60c lb. |

NEW CENTER MKT. 5th and K Sts. N.W. — UNION MARKET 417 Morse St. N.E. — "O" STREET MARKET 7th & O Sts. N.W.
Freshness and Quality—Our Motto

Woodlawn Lodge
Out Georgia Ave. extended, turn right at Olney, Md. Go 1¼ miles to Lodge.
LUNCHEON, TEA AND DINNER 1-8 P. M.
We give special attention to bridge parties.
Drive out and enjoy our 2-acre lawn covered with beautiful old trees.
Anne Parker management.
Phone Ashton 147-J

CERTAIN Enjoyment awaits you every afternoon on the
Shoreham
COCKTAIL PORCH
Connecticut Ave. at Calvert

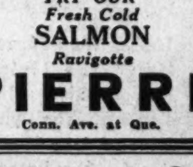
The Chef says:
COME TO DINNER TONIGHT
TRY OUR
Fresh Cold
SALMON
Ravigotte
PIERRE
Conn. Ave. at Que.

RUG Beauty Our Duty
CLEANED AND STORED
Call Mr. Pyle NA. 3257
SANITARY CARPET & RUG CLEANING CO.
106 INDIANA AVE.

For Almost Half a Century
We have accumulated detailed drawings of fine furniture. Many pieces are in the most noted collection of Early American Furniture. Others were obtained through the courtesy of noted families. We invite you to examine our collection.
BIGGS ANTIQUE CO., Inc.
1217 Connecticut Ave.

"Certified" Cold Storage for Furs and Clothing.
Reduced Rates to Pacific Coast
on shipments of household goods and luggage in our "pool" carload shipment by water.
SILVER STORAGE
Your trunk of silver stored, insured against all risks for as little as $1 per month.
RUG CLEANING AND STORAGE
4c per sq. ft. for cleaning and storage for the summer.
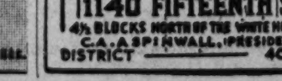
Security Storage
A SAFE DEPOSITORY FOR OVER 45 YEARS
1140 FIFTEENTH ST
4½ BLOCKS NORTH OF THE WHITE HOUSE
C. A. ASPINWALL, PRESIDENT
DISTRICT 4040

Portraits of Men
MASCULINE • RUGGED
HAVE YOURS MADE NOW
Underwood & Underwood
1230 CONNECTICUT AVE. DI.4488

SALE group of our finest dresses regularly 49.50 $25
Pasternak
1219 Connecticut Ave.

SALE of DRESSES
Regularly 13.95 Up to 49.95
NOW 5.95 10.95 12.95
Second Floor
JEAN MATOU, Inc.
Connecticut Ave. at M

Completely AIR-COOLED
ENJOY SUMMER DINING
A delightful room—comfortable and intimate—with a refreshing temperature at all times. Tasty Summer dishes and drinks. These features are outstanding in our improved dining room.
NATHAN SINROD, Mgr.

HAY ADAMS HOUSE
LAFAYETTE PARK AT 16th & H Sts.

Summer BACHELORS
. . . . . We Will Take Care of You
Attractive rooms and suites available at reduced rentals between now and October 1 . . .
Rates not quoted over telephone. Call in person to Assistant Manager.
THE MAYFLOWER
R. L. POLLIO, MANAGER

$2 off YOUR LIGHT BILL* if you BUY an ELECTRIC COOKER Now
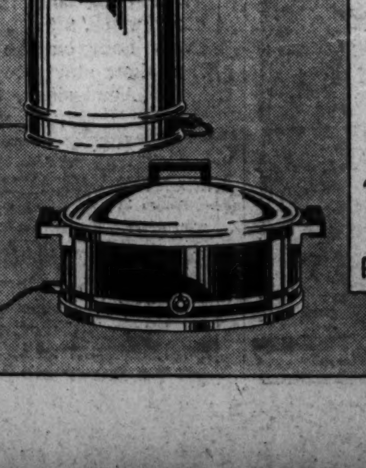
ROAST, bake, cook vegetables, prepare a complete oven dinner for six in an Electric Cooker. Hot meals all summer long in a cool kitchen. You are entitled to a $2.00 certificate when you purchase your Electric Cooker from an Institute member dealer. Certificate accepted if presented or mailed with your light bill to Potomac Electric Power Company main office only. *The Electric Institute will reimburse Potomac Electric Power Company for this certificate. Enjoy Electric Cookery at the lowest possible cost. Cookers priced at $12.95 to $24.00. Buy yours now! . . . Save $2.00 . . . Offer for a limited time only.
THE ELECTRIC INSTITUTE of Washington
PEPCO BLDG. 10TH & E STS. N.W METROPOLITAN 2230

# MARY HAWORTH'S MAIL

## Youthful Correspondent Is Greatly Perturbed Over Friend's Alleged Unpromising Romance.

DEAR MARY HAWORTH: I am 16 years old and my parents keep a boarding house. A few months ago a very dear but foolish friend of mine, who is 17, met the brother of a young woman living at our house and began an innocent flirtation with him. The clever and cunning sister encouraged this couple so much that they are now engaged to be married.

Now, what worries me is this: Despite his attractive features, this young man is beyond a doubt the most stupid and ignorant person I have ever met. His sister must prompt or solicit his every move. To top this off, he has a disease which makes him unfit to marry anyone.

* * * *

**This young man's unscrupulous sister has persuaded my friend that I am anything but a real comrade, which I don't mind so much. Mother has told me, although not in so many words, to let her go to the devil. If I did that, part of myself would go along with her, and and I do care about that.**

* * * *

*I had thought of telling her mother about this deceitful, mercenary plot, but fear it might be considered meddling. I do not doubt this problem seems trivial compared to the many intricate ones you handle so efficiently. However, I am thanking you in advance for your immediate advice.*

PUZZLED FRIEND.

DEAR PUZZLED FRIEND: The best advice I can give you in this situation is to mind your own business, keep your own counsel and let the girl, her mother, the young man and his sister work out this little romance along their own lines. You are being a very reckless and indiscreet girl to make allegations against this boy's matrimonial eligibility. How do you know with certainty he has a disease which makes him unfit to marry anyone? Have you a physician's statement to that effect, or are you jumping to conclusions or swallowing hearsay?

* * * *

**It is just possible, you know, that your objections to him are based on jealousy; that you are emotionally upset because your very dear friend has met someone else who has pre-empted your erstwhile first place in her affections. I suggest you take your mother's advice and let the girl friend go her own way.**

* * * *

*What you need in order to regain an objective attitude of mind toward the whole situation is a little romance of your own. If the girl has so little faith and trust in your friendship that she will permit her boy friend's sister to poison her mind against you, her friendship isn't particularly worth striving after, fighting for or holding onto.*

* * * *

Whatever the underlying truth is about the whole situation, the fact remains that you are not your old friend's keeper. If she has parents, it must be assumed that they are as much interested in her well being as you are, and quite as capable of looking after it. Don't carry tales to her mother. You won't be thanked if you do. M. H.

### *Plan Walking Trip.*

DEAR MARY HAWORTH: My husband and I would like to take a week's vacation, but we don't own a car and we can't afford to stay at an expensive hotel. So we thought the best thing we could do would be to go on a walking tour.

* * * *

**In your column there has been mentioned several times a walking club called "The Wanderbirds." Perhaps this club could give us some advice about where to go and how to plan the tour. I cannot tramp more than 10 miles a day and we would like to see interesting bits of scenery and go by old roads rather than walk on main thoroughfares thronged with motor traffic. . . .**

Sincerely yours,
EAGERFOOT.

* * * *

DEAR EAGERFOOT: Mr. Robert Shosteck, 1221 Orren street northeast, telephone Atlantic 3915, arranges the hikes for "The Wanderbirds," so I would suggest you contact him for helpful advice on planning your vacation junket. The best time to reach him by telephone at home is between 2:30 and 5 o'clock in the afternoon; or, if you prefer, you might write him a letter asking for an interview and stating your questions in advance.

* * * *

Another possible source of helpful information is the touring bureau of the American Automobile Association, Mills Building, local. The telephone number is Metropolitan 4000 and the office is located at Seventeenth street and Pennsylvania avenue, just south of the Avenue. You may either state your application in writing to the A. A. A. or present yourself in person.

M. H.

*Miss Haworth will be glad to help you in solving your problems. Write her in care of The Post Woman's Page.*

## *Warns of 'Goodies'*

*MRS. DOROTHY KNEW CHRISTIAN.*

## Fancy Foods Upset Boys' Diet at Camp

MOTHERS who send their boys to camp this summer and then keep them supplied with boxes of fancy foods are doing no favors for camp directors, according to Mrs. Dorothy New Christian and Harvey Nelson Smith, co-directors of the Nelson School for Boys in Washington, who have gone to Hubbardton, Vt., to open their Eagle Rock Camp.

"The only trouble we have with camp diet is caused by parents," says Mrs. Christian. "Just why parents believe they should send boxes of candy and cakes to growing boys is one thing we cannot understand. These 'little extras' certainly make life a burden to a camp director."

She pointed out the usual result of a boy's receiving a box of food at camp is "an upset stomach, a headache and a bad disposition for several days. Every parent knows the ill effects that follow a boy's bragging about eating nine pieces of cake or a dozen pieces of candy at one time," she said.

Mrs. Christian and Mrs. Smith have made thorough studies as to what foods are best for growing boys. Pointing out that growing boys are "natural little animals," they emphasize the necessity of a natural environment and natural diet.

Whole grain cereals are emphasized in their diet plan, as are also raw vegetables, fruits and simple sweets. The natural grains used are wheat, oats, barley, buckwheat and corn, all kitchen prepared in their natural state. Little white flour or sage or sulphur bleached fruits are used. Following the lead of the first Vermonters, who were a hardy race, the camp's diet abounds maple sugar, honey, fresh fruit, fresh vegetables and native whole wheat flour ground as it is used.

## Today's Health Talk

By Dr. Irving S. Cutter.

"Bilious attacks" were common enough a generation ago when widely advertised "liver pills" were the vogue and no household was complete wtihout them.

There are, however, many kinds of minor stomach and liver upsets, now recognized accurately, which formerly were grouped under this popular title.

Probably the most typical gastric upset is still with us. The symptoms culminate following a restless night that has been disturbed by bad dreams or nightmares. The patient wakens feeling "rotten," and headache and nausea are complained of. Even a light meal, such as tea and toast, is vomited promptly and retching may continue long after the stomach has been emptied thoroughly.

In most cases the onset may be ascribed to some gross indiscretion in diet—hurried or irregular meals, excessive amount of food, eating when overfatigued or emotionally upset, or sometimes indulgence in too much alcohol. The attacks may occur at any time of life and are commonest among office workers or those who routinely take more food than they can utilize and thus overburden the digestive machinery. In no case should the symptoms be regarded lightly, as actual gall bladder disease, appendicitis, or an intestinal infection may be the predisposing cause. Probably thousands of cases of inflamed appendix have been rendered hopeless through the disregarding of obvious signs and the use of "liver pills." Fifty years ago we heard of many deaths from "inflammation of the bowels," which in most instances meant a ruptured appendix, with peritonitis.

In children particularly, because of the incessant vomiting, it is sometimes necessary to give additional fluids to prevent alkalosis. Salt solutions may be absorbed by rectum or injected beneath the skin. No food should be offered or fluids administered by mouth until it is reasonably certain that the patient can retain them. Dilute salt solution, however, may be gratefully accepted.

Not infrequently the skin will become yellowish in color, the tongue heavily coated, and the digestive troubles persist, with a positive catarrhal jaundice. In some cases there is also a low grade infection of the liver, but this usually disappears after a few days. Moderation in the use of food, or even a complete change of diet, may be required to avoid a repetition.

*Copyright, 1936, by the Chicago Tribune-New York News Syndicate, Inc.*

## *Summer Swagger Jacket Fit for Varied Occasions*

**Of Simple Crochet Stitch, It Can Be Made Easily and Quickly; Has Matching Skirt.**

**A BABY SWAGGER, the smartest coat fashion of the season, is especially smart when done in crochet. Work one for yourself, of string or yarn—it's mainly in a simple stitch with plain crochet for cuff and collar bands. Make yourself a plain crocheted skirt, pattern 5353, and you'll have a complete suit.**

**In pattern 5653 you will find complete instructions for making the swagger jacket shown in sizes 16-18 and 38-40; an illustration of it and of all the stitches needed; material requirements. Price of pattern, 10 cents.**

**In pattern 5353 you will find complete instructions for making the skirt shown in sizes 16-18 and 38-40; an illustration of it and of the stitches needed; material requirements. Price of pattern, 10 cents.**

**To obtain these patterns send 10 cents each (20 cents for both) in stamps or coin (coin preferred) to The Washington Post, Household Arts Department, 259 West Fourteenth street, New York, N. Y. Be sure to write plainly your name, address and pattern number.**

## Voice Habits More Easily Altered Early

### Value of Good Speaking Often Overlooked by Mothers.

By Alice Clarissa Richmond.

WHEN MARY'S TEETH came in crooked, her mother at once took her to the dentist to have them straightened. When she sat with her mouth open and snored in her sleep, she had her nasal passages examined, and adenoids removed. When she screwed up her eyes to see things at a distance, and complained of headaches, she was fitted for glasses.

But when Mary developed a nasal twang and a careless way of speaking, her mother did exactly nothing. That the child's speaking voice might in time become a great asset or a still greater liability never entered the mother's head. Nor did she stop to consider that poor speech habits once begun are almost impossible to eradicate. Probably she did not even notice the unpleasant and strident quality of the child's voice, because she never stopped to listen to it.

Had Mary had a good singing voice, she would have been given a careful training. There is money in a singing voice. Perhaps the mother did not realize that today there is money in a good speaking voice. So eager are some people to learn to speak correctly and pleasingly that, after a childhood of neglect, adults are paying well to be trained in the use of the speaking voice.

For one person who can sing, there are thousands, perhaps millions, who can and must speak. Employers are beginning to discriminate against harsh and disagreeable voices, and to choose the well modulated and cultured.

Childhood is the time to train the speaking voice, and if mothers would give as much time and attention to the way a child speaks as they do to his manners or his diet, the child would owe them a lasting debt of gratitude.

### Sandal Styled on 'Sabot.'

Paris (U.P.).—Evening sandals can be either high or low heeled, depending upon the height of the wearer. The sandals frequently are nude, exposing the entire heel, the five toes are kept on the foot by a strap across the instep, and a bunch of ribbon bands of leather which tie at the instep. This type sandal, bat-heeled, definitely has drawn inspiration from the peasant "sabots."

## Menus For Today

By Dorothea Duncan.

**BREAKFAST.**

Orange juice
Wheat biscuits with honey and cream
Raisin toast Butter
Coffee (Milk for children)

**LUNCHEON.**

Tomato stuffed with tuna fish salad
Mayonnaise
Thin rye bread and butter sandwiches
Apricot tapioca with top milk
Iced tea Milk (for children)

**DINNER.**

Tomato juice cocktail
Shrimp Newburg
Steamed rice
Buttered spinach with hard cooked egg garnish
Hearts of lettuce—Russian dressing
Bread Butter
**Crumb-topped apple slices**
Coffee Milk (for children)

**Crumb Topped Apple Slices.**

3 peeled, sliced apples
2 tablespoons butter
1-3 cup water
¼ cup flour
¼ teaspoon cinnamon
1-3 cup sugar

Arrange the apple slices in the bottom of a round shallow baking dish, pour over the water. Combine the flour, sugar, cinnamon and butter with a pastry blender. Sprinkle the crumbs over the apples. Bake in a moderate oven (375 degrees F.) about 30 minutes or until apple slices are tender.

### Knitted Dinner Suits.

Paris (U.P.).—Everything seems to be tailored these days including evening clothes. Some of the new dinner suits are knitted in exquisite yarns which are used to form intricate patterns. Silk yarns sometimes are used for these dresses which come in a variety of shades.

Nothing Like It! The Latest
MARCONIPHONE
RADIO—PHONOGRAPH
Prices: $99.50 and $139.50 Sole Agents: DROOP'S, 1300 G

IN WEAVING
New Process of Repairing Tears in All Woven Materials
(Silks—Linens—Woolens)
SOUTHERN STELOS CO.
613 12th St. N.W. NAtl. 8442

# And Call It Accident

*By Mrs. Belloc Lowndes*

CHAPTER 29.

"I NEED HARDLY ADD that I don't want to touch a penny of your money," he said hurriedly, "As far as I am concerned you can spend it all in connection with your theatrical productions. What's more, I promise you I would never dream of interfering with any plans you made. I realize that you would wish to follow up any big success you had in London with a season in New York."

"I can't think why you are so good to me," she said falteringly.

"It's only because I love you."

He looked at her with an expression which transmuted his homely face, at any rate in her eyes, into something noble and almost beautiful. Very nearly did Ruth Starling exclaim: "I don't want to wait! I'll say yes now."

She longed for the man who loved her so selflessly to taste real happiness. Utterly different though she was from his mother, she knew just as surely as did old Lady Cicester that he had had a frustrated life. She felt no repugnance for John Pendervil. She knew he would be as a rock of strength to her, and it seemed to her that the kind of life he offered her would be in a way an ideal life. Not only would she then devote herself to what was still her life's desire and ambition; but when she grew weary, as she might easily do, and indeed she knew she was likely at times to do, she could take shelter—and shelter was the word—in the life he offered her. Yet something still seemed to hold her back from making a promise she knew would be irrevocable.

And now he spoke again. "I marvel at my own temerity in asking you to give me even a very small part of your existence. And yet, O, my dear, may I say again that I believe I could make you happy."

She murmured in a broken voice, "I'm so grateful for your love, John."

"There's nothing to be grateful for, my darling."

And then with a sensation of dismay Ruth realized that when he had called her his "darling," she had shrunk a little inwardly. That familiar term of endearment evoked another man who had loved her, and still loved her.

But resolutely she told herself that George Dwight belonged to a life that, for good or ill, she had given up forever. George hated the career, that of the stage, that meant so much to her. At no time had he even pretended to be in sympathy with her dramatic ambitions.

How different the attitude of the man now sitting by her side! Lord John Pendervil was almost as absorbed in the art of the theater as she was herself. Indeed, it was that which had first brought them together.

**Understanding Silence.**

"And now look here, Ruth! I give you my word that I won't speak of this matter again until you are ready to discuss it. Indeed, I shall be more than satisfied if you say you will think it over, and don't want to make any decision for a long while."

He was pitifully anxious, she could hear it in his voice, to be left with that sweet companion, hope.

"I don't know why you're so good to me," she murmured.

And then there came a strange and touching expression on his ugly face. "I am not good to you, Ruth. It's simply that I love you, and that I long above all things in the world to be able to prove my love."

There followed a long silence between the two of them, and suddenly, with a gesture which was inspired wholly by gratitude—and with that second sight love sometimes gives to a man he knew that it was so—she thrust her hand through his arm, and pressed up closely to him.

"We are going on being friends, aren't we, John, just as if we hadn't had this talk?"

"Why, of course we're going on being friends! Indeed, if you like, we'll pretend I've never told you how much I love you. We'll go right back to where we were half an hour ago. I don't think I've ever been so happy before in my whole life as I was when you left your hand in mine—I mean before I'd said a word to you."

She said tremulously, "I felt very happy, too."

"Did you, Ruth? Did you?" There was such a note of passion in his voice that she suddenly grew afraid.

"Let's go back into the hall," she suggested in a shaky voice.

He sensed her change of mood, and was troubled by it.

"Let us stay out here for just a little longer," he asked pleadingly. "And then you must promise to tell me when you've had enough of me!"

Ruth felt suddenly oppressed, and again she grew afraid. This was a new John Pendervil. No longer was he the easy-going, authoritative, and yet most kindly friend he had been till a short time ago. She made a determined effort to bring him back to their old terms of intimate, confiding friendship.

"I wish you thought better of Philip Trefane, John; I don't see how I can avoid going on being associated with him."

She looked at him with anxious eyes, and all at once he told himself that what she had just said might mean that she had suddenly made up her mind to be his wife. That possibility brought with it such an overwhelming flood of joy that for a moment he felt at charity with all the world, even with the man of whom he had so low an opinion as he had of his cousin.

**They Discuss Philip.**

"I'm sorry I've ever spoken a word to you against Philip; Ruth! It was wrong of me to have done so. I suppose the truth is that he and I don't click. Besides, half unconsciously I've always been jealous of Philip's good looks, and of the success I've known him to have with women. But it's beastly of me not to make allowances for him. The more beastly since I've never been hard up as that poor chap has often been. I don't know what it's like not to know where to look for money. Besides, there are some fine sides to him. He did very well in the war. Did any one ever tell you that?"

Ruth couldn't help smiling. "According to Iris, he was a tremendous hero! Why, she said he ought to have won——" she knitted her brows.

"——the Victoria Cross?"

"Yes, the Victoria Cross."

"He is a brave man, Ruth. But of course——" he hesitated.

"Yes?"

"I feel that the fact he is brave makes him at times unscrupulous."

"You mean he's not afraid of the consequences?"

"However, all you have told me about him has to a certain extent changed my views. I did think he would try and get money out of you, and now I know that he has not done that."

(To be continued.)

### *Pleasant Homes.*

Have you got a copy of Elizabeth MacRae Boykin's new bulletin, "A Pattern for a Child's Room?" It includes samples suggesting a color scheme, note book sketches for window and chair and patterns for two piece work quilt bedspreads, one for a boy and one for a girl. This will be sent on receipt of a 3-cent stamp.

RIZIK BROTHERS
GOWNS
1213 F Street
1108 Conn. Ave.

ARNOLD GALLERIES
1306 G ST. N.W.
*Antique Jewelry, Silver, Sheffield Furniture, Mirrors, Brasses, Art Objects and Wedding Gifts*

THE PERFECT "CLOTHES LINE"
CLeveland 7800
The TOLMAN Laundry
3248 Wisconsin Ave.

*July Celarance Sale*
Choice of Our Entire Stock
FURNITURE AND LAMPS
*Charge Accounts Invited.*
CATLIN'S Inc.
1324 New York Ave. N.W. NA. 6008
*Close 5 P. M. Saturdays, 1 P. M.*

Summer Sale of Fine Furs

Jelleff's
1214-20 F St.

**Assuring average 15% Savings!**

**Persian Lamb** swagger with a youthful Peter Pan collar and raglan sleeves. $253. (After the sale, $298)

**Jap Mink** swagger with raglan sleeves and a beautifully manipulated Johnny collar. $294. (After the sale, $345)

**Alaska Seal** swagger with very flattering pleated collar and tucked sleeves, black. $338. (After the sale, $398)

Yes, you really DO save . . . you save THREE different ways if you buy NOW!

**First** you save 15%. Our entire stock has been marked on an average of 15% less than regular prices. ("Fashion Firsts" excepted.)

**Second** you share in the savings that WE gained by buying early—many prices have advanced since.

**Third** you save (we don't know how much) by anticipating a further rise in wholesale prices later. (We are convinced that prices will advance.)

Jelleff's sincerely underwrites these saving advantages and to make them binding, should you later experience any doubt about your purchase, we offer free exchange at any time up to October 15th, for any coat in our stock, of course at the then prevailing prices.

Our collection of furs this year is the most magnificent one that we have ever assembled. True Jelleff quality and workmanship are reflected as always. High fashion furs occupy a more prominent place than ever before, and the classic styles that are always "good" are here in authentic versions. May we invite you to see our "Fur Show" of 1937? You'll be inspired, whether you're buying a coat this year or not.

**Convenient Payments** may be arranged and your fur coat stored till Nov. 1st without charge.

**"Cool as Niagara"**—Everyone lingers "just a little bit longer" in cool enjoyment of our freshly air-conditioned store and **Fur Salon—3rd Floor**

# Nazi-Austrian Pact Is Hinted; Forestalls Otto

## 7-Point Program Prompted by Italy, Diplomatic Circles Believe.

*By the Associated Press.*

Vienna, July 9.—Germany and Austria, strongly prompted by Italy, have reached an extensive accord which would temporarily prevent a Hapsburg restoration, diplomatic quarters believed tonight.

Legitimists, however, were still keeping up a show of courage in face of a 7-point accord in principle worked out in negotiations between Chancellor Kurt Schuschnigg and Franz von Papen, German minister to Austria.

A source close to Italian and German diplomatic circles said the negotiations, now in the third week, almost broke down, but after promptings by Italians the two nations were on substantial agreement on these seven points:

**Seven Points.**

1. Nazi party ban in Austria to be continued.
2. National elements (friendly extension of German, but not necessarily of Nazi influence) to be permitted activity.
3. National exponents to be included in Austrian cabinet not later than fall.
4. Germany's willingness to support all Austrian measures aimed at equality, which might, for example, include the building up of the Austrian army to 400,000 or 500,000 men.
5. Amnesty for persons convicted or in concentration camps for Nazi activity.
6. At least a part of Austrian Nazi refugees now in Germany to be allowed to return home unpunished.
7. Efforts at trade normalization including lifting of Germany's 1,000-mark visa requirements for Germans going to Austria. (This has hurt Austrian tourist trade.)

**Fall Announcement.**

Diplomatic circles stated no formal announcement of the accord was contemplated until fall.

Official quarters were maintaining strict silence and the regular foreign office press conference was canceled today.

Earlier today a spokesman for the Heimwehr (Home Guard) said Italy and Germany had reached an agreement concerning the Austrian situation, which, besides forestalling the restoration of the Archduke Otto for at least three years, included Germany's recognition of Italian independence for three years.

Officials today minimized the importance of the visit by Vice Chancellor Eduard Baar-Baarenfeld of Austria to Premier Julius Goemboes of Hungary at Budapest.

Some believed the mission was connected with German negotiations here.

**Pact Cited.**

Later the official news agency made something of a stir with an announcement that Baar-Baarenfeld discussed "important affairs" in Budapest concerning the Rome pact.

The pact, signed by Austria, Hungary and Italy, provides that no signatory can undertake a change in its foreign policy without permission of the other two nations.

Uneasiness grew in Heimwehr circles as leaders of the undissolved private army voiced dissatisfaction with the trend of Austro-German negotiations.

Some Heimwehr officials interrupted their vacations to return to Vienna tonight, and Prince Ernst Rudiger von Starhemberg, Vienna leader, was expected to return from Italy next Monday.

Leaders aid the Heimwehr ranks feared their suppression of the Nazis in the2 1934 putsch would prove wasted effort if German influence gained the least toehold.

Legitimists, also aroused, speeded up the courier service between Vienna and Steenockerzeel Castle in Belgium where the Archduke Otto lives.

## Wirephoto: Ruth Bryan Owen, Fiance

Copyright by Associated Press.

*Mrs. Owen, United States Minister to Denmark, pictured with her fiance, Capt. Boerge Rohde, of Denmark, shortly after his arrival in New York yesterday. Date of wedding has not been announced.*

# Mrs. Owen Meets Fiance

**Continued from Page 1.**

Owen's son-in-law will attend Capt. Rohde.

The captain, who is a Kammerjunker, or gentleman in waiting on the King of Denmark, said he found New York "very beautiful." It was the first trip to this country for the 42-year-old Danish officer. Mrs. Owen is 50.

Speculation over whether she would return to her diplomatic post next fall, after campaigning for the re-election of President Roosevelt, was revived by other passengers aboard the Drottningholm.

They quoted Capt. Rohde as saying he would take his bride back to Denmark in November as "Mrs. Rohde," a private citizen. Experts in protocol have hazarded the opinion that Mrs. Owen might retain her post at her own discretion, if President Roosevelt should not object. She declined to comment.

Fellow passengers pictured Capt. Rohde as a shy but charming man who excelled at deck games and dancing, and who at first denied the announcement of his engagement to Mrs. Owen when it was received over the ship's wireless Tuesday evening.

Later, however, he told them he first met Mrs. Owen when she presented her credentials at the Danish court in May, 1933, and that he planned to make her Mrs. Rohde.

Mrs. Owen said they had been engaged six months. She has been married twice before, her second husband having died in 1927, and is the mother of four children. Capt. Rohde is a bachelor.

A possible wedding guest was Mrs. Franklin D. Roosevelt, who talked this afternoon with Mrs. Owen at Mrs. Roosevelt's downtown New York office.

Mrs. Roosevelt said afterward she was keenly interested in meeting Capt. Rohde and looked forward to the wedding, but said she did not know where or when it would take place.

Officials of the Danish consulate here also said they were unaware of the wedding plans.

## ViceSquad Hunting Smoke Screen Trio

Police Court warrants have been issued for the arrest of three men who escaped from vice squad policemen several days ago after the men are alleged to have used a smoke screen.

Lieut. George Little, chief of the vice squad, said his men were closing in on the fleeing car after a chase through the streets of the Southeast section, when the occupants of the fleeing car opened the smoke barrage.

The men, if convicted, face possible fines of $5,000 and ten years in jail, or both. Little said the sentences can be given under a new law passed June 26.

### Veteran Trouper Dies.

Hollywood, July 9 (AP).—Harry Madison, 57, veteran trouper of the vaudeville stage and films, died today from a throat infection. He appeared with Eddie Foy on the stage and later with Wallace Beery and other screen favorites in motion pictures.

# Britain Orders Mediterranean Fleet Reduced

## Hoare Reveals Withdrawal, but Says Nation Is Increasing Navy.

*By the Associated Press.*

London, July 9.—Britain's first lord of the admiralty announced to Commons today the withdrawal of part of the greatest war fleet ever massed in the Mediterranean—but served notice the empire is hard at work building an even greater navy.

Even now, Sir Samuel Hoare told the members, the navy could put to sea immediately seven battleships and battle cruisers and raise steam for three more on short notice—if embroiled in war.

His words came on the heels of publication of supplementary defense estimates which brought the year's total funds for the army, navy and Royal air force to £187,870,000 (about $940,000,000).

The gravity with which Britain views the world panorama and its determination to rearm with the greatest possible speed were seen in the fact the estimates included the second supplementary provision in three months for the navy.

"The state of affairs is unprecedented in our history," the Evening Standard declared.

Sir Samuel's declaration regarding withdrawal from the Mediterranean of the home fleet, sent there to guard the imperial lifelines during the dangerous days of the Italo-Ethiopian War, was:

"It is proposed to release at a very early date those units which were sent there temporarily from the home stations and other stations abroad."

Approximately 185 fighting ships were sent into the sea at the height of the Ethiopian crisis. Since then, the strength has been slightly reduced.

Although there was no official announcement regarding those ships to remain in the Mediterranean, it was believed the fleet there would remain stronger than before the African war.

## Fire Threatens D. C. Drug Store

Fire of undetermined origin late yesterday broke out in the basement of Babbitt's Drug Store, 1106 F street northwest, in the Moses Building, which now has Government offices on the upper floors.

The flames started in a pile of trash, officials said.

## Gen. Glassford to Run For Seat in Congress

Phoenix, Ariz., July 9 (AP).—Brig. Gen. Pelham D. Glassford, who retired from the Army in 1931 to take up farming in Arizona, announced today he would be a Democratic candidate for Congress.

Gen. Glassford formerly was chief of police at Washington, D. C.

He was the ninth aspirant to enter the race to succeed Mrs. Isabella Greenway, who will not be a candidate for re-election.

# U. S. Allocates $5,586 for D. C. Child Cripples

## Services to Be Co-ordinated, Provide Aid for All Needing Treatment.

The Children's Bureau of the Labor Department yesterday announced it had approved payment of $5,586.68 in social security funds to match District expenditures for the aid of crippled children.

The money, officials said, will enable the Public Welfare Department to broaden its service to crippled children as forecast last week by Paul Kirby, acting welfare director.

Not only will new aids for crippled children be provided, but present services will be co-ordinated so that no crippled child need go without treatment and training even though he does not require hospital service.

The Works Progress Administration announced that for the week ending June 20 there were 12,797 persons employed in the District under the general works program. Of these, 7,684 were financed directly by WPA grants. Emergency conservation work took 2,322, while other relief agencies accounted for 2,791.

The WPA also announced that a total of $1,208,834 had been spent up to April 15 for materials, supplies and equipment on WPA projects in the District. Of this amount the WPA furnished $1,051,946 and the District or Federal agencies $156,888.

Aubrey Williams, deputy WPA administrator, stated that the employment load of the WPA has declined steadily since February 29, reaching 2,268,542 on June 20, the lowest point since large-scale operations began last November.

Nearly $500,000,000 had been returned directly to channels of industry and trade through the purchase of materials and supplies for WPA projects up to April 15, he said.

# Rotary Inducts Slate; Warner New President

## He Addresses Meeting as Directors Are Named; Committees Picked.

Inauguration of new officers and an address by the organization's new president were highlights yesterday in the meeting of the Washington Rotary Club.

These officers were inducted: Charles T. Warner president; Robert P. Swope, vice president; Edward P. Kimball, secretary; Joseph K. Moyer, treasurer; Clayton Ammann, sergeant-at-arms.

The following were made directors: Thomas L. Eagan, Creed W. Fulton, Frank H. Grimes, James S. J. Clark, Percival Hall, Henry Stringer, Roy W. Compton, E. Carlyn Guy and M. X. Willerding.

Club service committee—Spencer Brenizer, chairman; attendance, William J. McNamara; bowling, Charles P. L. Moran; business counsel and advice, Daniel J. Callahan; classification, Harry Knapp; entertainment, Leo C. May; fellowship, William Paul Hoffman; finance, Marcy Sperry; golf, Llewellyn J. Goode; health and welfare, Grant Leet; interpretation, Harry S. Evans; music, Harry P. Somerville; program, William C. Van Vleck; publicity, Gardner Johnson; relations with Rotary International, George Harris.

Community service committee—Chairman, Henry Stringer; boys' work, Creed Fulton; Rotary bus, Bryant Hewins; scholarship award, Harold A. Brooks.

Vocational service committee—Chairman, Wallace W. Kirby.

Membership committee—Chairman, M. X. Wilberding.

International service committee—Chairman, James Sharp.

## 2 Bank Robbers Killed By Posse in Illinois

Decatur, Ill., July 9 (AP).—Two men who robbed the Scott State Bank at nearby Bethany of $1,000 this afternoon were shot to death by officers tonight on a dairy farm 5 miles southeast of Decatur.

They engaged a force of eight men led by Sheriff Emery Thronell for 15 minutes before rifle bullets and shotgun slugs ended their resistance.

C. W. Hinds, a Decatur policeman, was shot in the jaw in the fight, but not seriously injured.

Identity of the robbers was not established immediately.

## Two Men, Woman Arrested in Raid

Two men and a woman were charged with operating a lottery yesterday when vice squad police raided an alleged "numbers" establishment in the 1100 block of Ninth street nrothwest.

Those arrested, Claude V. Reeves, 26, of the 1100 block Mount Olivet road northeast; his brother, Milton D. Reeves, 33, of the same address, and Catherine C. Carpenter, 33, of the 900 block M street northwest were released on $1,500 bond.

The vice squad, led by Sergt. George Deyoe, entered the place, operated under the guise of a newsstand and novelty shop, shortly after noon. Nearly 100 alleged "numbers" books and a quantity of slips were seized, along with several baseball pool charts and eight punch boards.

Lieut. George C. Little, chief of the vice squad, said a new type of "numbers" book was being used. They were printed as ordinary sales slips with the name of a bogus novelty shop printed on them.


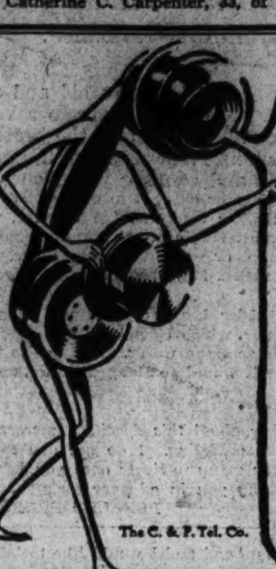

PLEASE MR. MERCHANT put your number in your ads. And capitalize the first two letters of the central office name like this . . .

METropolitan 9900 or ME. 9900

You want all the calls that are coming to you.

The C. & P. Tel. Co.

There is no substitute for QUALITY! Name your Beer ...AND KNOW WHAT YOU'RE DRINKING! GUNTHER'S BEER

Clark's Monogram 24 MONTHS OLD SPECIAL $1.69 Qt. Clark's INC. 705 14th St. N.W. NA-3320

Just 20 of These CEDAR CHESTS

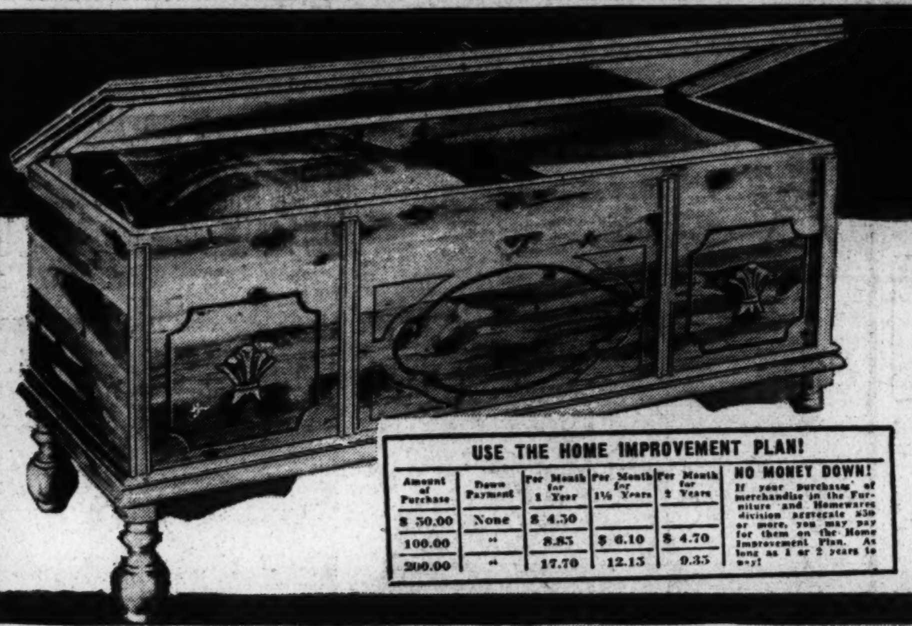

USE THE HOME IMPROVEMENT PLAN!

| Amount of Purchase | Down Payment | Per Month for 1 Year | Per Month for 1½ Years | Per Month for 2 Years |
|---|---|---|---|---|
| $ 50.00 | None | $ 4.50 | | |
| 100.00 | " | 8.85 | $ 6.10 | $ 4.70 |
| 200.00 | " | 17.70 | 12.15 | 9.35 |

NO MONEY DOWN! If your purchases of merchandise in the Furniture and Homewares division aggregate $50 or more, you may pay for them on the Home Improvement Plan. As long as 1 or 2 years to pay!

OF GENUINE TENNESSEE RED CEDAR

Full-size chests . . . the kind ycu can pile all your blankets in for the summer . . . and still have some room to spare. Built of rich red cedar wood . . . a real protection against moths. Smoothly finished with decorated center panel and carved ball legs. Complete with lock and key. Be one of the lucky 20 to get one.

$15

*Plus small carrying charge, if purchased on the Home Improvement Plan*

Sixth Floor—The Hecht Co.

THE HECHT CO. IS CLOSED SATURDAYS DURING JULY AND AUGUST!

M-M-M-M! . . . M&M'S IN TOWN!

Mattingly & Moore (M & M to its friends) is back again—just as rich and hearty as it was in the old days. It's ALL whiskey—a grand blend of fine Kentucky straight whiskies—made slowly in the good old-fashioned way. M & M is easy on the pocket-book, too. Get it by the drink at all good bars, and by the bottle at any liquor store.

FRANKFORT DISTILLERIES, INCORPORATED LOUISVILLE • BALTIMORE

90 PROOF

99c A FULL PINT

$1.95 A FULL QUART

FOR PERFECT GIN DRINKS! Paul Jones Four Star Dry Gin (90 proof), distilled from 100% grain neutral spirits. $1.34 a full fifth; 84c a full pint. 45c half pint.

IT PAYS TO "BUY BY NAME" WHEN YOU BUY A Westinghouse

109.50

*Plus small carrying charge, if purchased on the Budget Plan.*

Huge dynamos in power plants . . . streamlined engines whizzing over the country's railroads . . . these and countless other inventions all extoll the genius of George Westinghouse. This same skill and efficiency is built into the new Golden Jubilee Westinghouse, pictured here. An electric refrigerator in the moderate price class . . . with all the features you've always wanted. Best of all!

The hermetically sealed mechanism of every Westinghouse is protected for 5 years from date of purchase.

WITH 5 YEARS PROTECTION

NO MONEY DOWN

15c A DAY In the Electric Clock Buys It

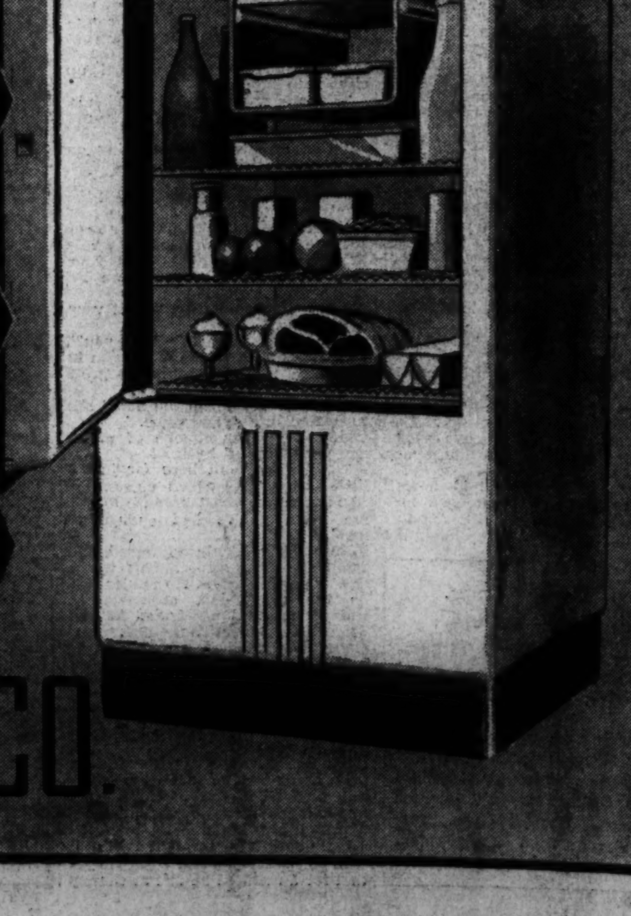

Main Floor—The Hecht Co.

THE AIR-COOLED HECHT CO.

F STREET AT SEVENTH NATIONAL 5100

## Alley Income Of $250,000 Likely in '36

### Annual Report Released by Ihlder, Dwelling Authority Officer.

### Negotiations Under Way for Property in Two More Squares.

The Alley Dwelling Authority expects to receive $250,000 from "sales, leases and other sources" during the fiscal year which began July 1, the annual report released yesterday by John Ihlder, the executive officer, shows.

Returns have already begun to come in from the authority's projects, partially or wholly completed since the launching of the alley clearance program in November, 1934, Ihlder said. He also announced the authority is now negotiating for property in two more squares.

Actual purchasing of property which began in May, 1935, already has resulted in the acquisition of sites in ten squares suitable for development.

Ihlder pointed out that there are almost 200 squares in the city which contain inhabited alleys and that the authority is given until July 1, 1944, to reclaim them. He said the estimated value of property occupied by alley dwellings is approximately $9,000,000.

**Additional $200,000.**

The clearance agency was given $500,000 with which to begin its work. Last December it was allocated an additional $200,000 from WPA funds, but $9,806 of that amount has been refunded.

The executive officer's report shows that on the properties the Authority has already purchased it has:

1. Built an automobile repair garage at Rupperts court, between Pennsylvania avenue, C, Second and Third streets southeast.
2. Built two groups of storage garages in Stanton Court, between L, M, Twenty-third and Twenty-fourth streets northwest, and in Browns court, between A, B, Sixth and Seventh streets southeast.
3. Made an automobile parking lot in O'Brien court, between E, F, Twentieth and Twenty-first streets northwest.

**Two Groups of Row Houses.**

4. Started the erection of two groups of row houses in London court, between K, L, Twelfth and Thirteenth streets southeast.
5. Began the reconditioning of two other small groups of row houses in London court.
6. Contracted for erection of a group of storage garages in Douglas court, between A, B, Third and Fourth streets northeast. The garages are to be sold as a unit to the home owners on the surrounding streets.
7. Drafted plans for a low-rental apartment house to be sold to a limited-dividend corporation.
8. Started drafting of plans for another low-rental apartment house.
9. Sold a site for the erection of a hotel for the colored.
10. Sold a site for the use of a non-profit corporation.
11. Started negotiations for the sale of another site to a colored boys' club.

**30 Per Cent Limit.**

Ihlder pointed out in the report that the authority is limited to paying not more than 30 per cent above the assessed value.

In 12 squares the Authority found after it had begun negotiations that prices were too high and temporarily set aside those projects in favor of others that promised more prompt results.

Ihlder said it must be remembered that the alley clearance agency is confined in its operations to the old or built-up part of the city and that many of the properties it must acquire are in the hands of estates, are of doubtful ownership or have been tax delinquent for many years. Clear titles can be obtained in some cases only by condemnation suits.

The work of obtaining and developing property involves the use of all the money appropriated or allocated to the Authority except for a balance of $12,000, the report shows.

**Members of Group.**

Members of the group, in addition to Ihlder, are Commissioner Melvin C. Hazen, Arno B. Cammerer, of the National Capital Park and Planning Commission, and A. R. Clas, PWA Housing director.

The Alley Dwelling Authority, an independent agency of the Federal Government, was created pursuant to the terms of the District of Columbia Alley Dwelling act, first drafted in 1929 and sponsored in the Senate by Senator Arthur Capper of Kansas. In the House of Representatives the sponsor was Mrs. Mary T. Norton, chairman of the House District Committee.

## What's Going On And Where

**Today's Events.**

**Luncheons.**

District of Columbia Bankers' Association, Willard Hotel, 12:45 p. m.
Knights of the Round Table, University Club, 12:30 p. m.
Reciprocity Club, Lafayette Hotel, 12:30 p. m.

**Meetings.**

Women of the Moose, Chapter No. 368, Moose Hall, 1414 I street, 8 p. m.
Institutional Laundrymen's Association, Dodge Hotel, 8 p. m.

A special meeting of the stockholders of the Columbia Iron Works will be held in the office of the company, 1401 Twenty-second street southeast, at 6 p. m.

*Gets Commission*

*CHARLES J. SEIBERT 2d, graduate of Georgetown University School of Foreign Service, who has been commissioned a second lieutenant in the Marine Corps. An honor man in the university's R. O. T. C. unit, he was recommended for the commission by the Rev. Arthur A. O'Leary, president of the university.*

## *Children Ride When Adults Don't Show Up*

### Transit Company Gives a Trip to Prove Worth of Reconditioned Trams.

To be right frank about the whole thing, the children enjoyed the ride far more than the old folks would have.

In the first place it didn't cost anything and in the second place when kids are growing up with ambitions to be policemen and firemen and street car conductors, it's a lot of fun to clang the bell and not have anybody spank you for it.

That's what happened last night. The Capital Transit Co. has just imported some new street cars from Rhode Island. The cars are just 12 years old, which is still prime for a street car. They painted them and fixed them up until they run like new—or even better, the company claims. Being very proud of its new street cars, the company last night invited people from civic associations to inspect their new cars and take a ride free of any charge.

But it happened that the sun tried to blister everything in sight yesterday and when sunset came it didn't get a bit cooler. The sun just set in a purple rage of heat and it kept on being hot. All the grown-up people stayed at home near electric fans and cold baths.

The street car officials waited and waited and nobody came except a lot of children. The children played all over the street car and had a lovely time inspecting the new machine.

The car stood still in the still hot air for an hour at Eleventh and Monroe streets northwest until everybody got pretty warm. There were 28 children and one mother and the conductor and another representative of the company.

So the conductor clanged the bell and took all the children for a ride down Eleventh street and then turned around and came back. It was very cool riding—probably cooler than some of the children had been all day.

The transit company enjoyed taking the children for a ride but it sincerely hopes, a spokesman said, that people—grown-up people—will come down tonight.

## Carnival Includes Dog, Doll Contest

Two contests, one for girls and one chiefly though not exclusively for boys, were announced last night as new features added to the carnival of Our Lady of Victory Church opening Monday evening on the church grounds, Reservoir and Conduit roads. The announcement followed the final meeting of the carnival committee.

A doll contest opens Tuesday night at 8 o'clock. All entries will be accepted, provided only that they be brought by their owners to the carnival pavilion. No advance notice is necessary. Prizes will be awarded for the best-dressed and the most novel dolls.

Friday has been designated for the dog "popularity" contest, and it was emphasized it is to be strictly "amateur," with any canine of any description eligible. No entry notification is necessary. All that is needed is for the animal to be brought to the pavilion on a leash, at 8 o'clock. The custodian of the entrant will parade the animal and encourage it in any special performances to add to its popularity. Applause from the carnival-goers will determine the prize winner.

A chicken dinner is being served by ladies of the church on Wednesday and Thursday nights of the carnival, which will continue through Saturday.

RUG CLEANING
STANDARD RUG CLEANING CO.

## D. C. Awaits 1938 Budget Draft Today

### Donovan to Submit His Annual Forecast to Commissioners.

### Rigid Economy Likely to Be Keynote; Units' Estimates Sought.

Auditor Daniel J. Donovan today will submit his annual budget forecast to the District Commissioners and ask that department heads submit their estimates for the fiscal year 1938 within the next few weeks.

Rigid economy is expected to be the keynote of the budget message in view of the anticipated $960,365 net revenue deficit at the end of the current fiscal year.

As Melvin C. Hazen, president of the board, is the only Commissioner still in the city, he will alone act upon the auditor's report and issue the budget call.

The 1937 District supply act carried approximately $43,500,000 in appropriations, the largest since the "prosperity era" bills of the 1931 and 1932 fiscal years.

While department heads will not be discouraged from setting forth their actual needs, according to Hazen, they will be warned to ask only for essentials.

The drafting of the 1938 budget, which must be submitted to the Bureau of the Budget in early fall, will be unusually difficult this year because of the uncertainty as to the size of the Federal contribution.

The commissioners expect to leave a wide margin between estimated expenditures and revenues for the next fiscal year to be filled in by Congress, either with a larger lump sum payment from the United States Treasury than in recent years or by additional District revenue to be raised through new taxation.

Maj. Donovan's report also is expected to deal with the problem of reducing over-time work throughout the service, as recommended by Congress and the Civil Service Commission. This, in most instances, will mean that the estimates will have to include requests for additional personnel.

In the departments of public welfare and fire protection the additions must be substantial if the hours of employment are to be brought down to the working week schedule recommended by the Civil Service Commission.

## Rainbow Division Seeks Vote for D.C.

Nation-wide support of members of the Rainbow Division in the District Department of American Legion's fight to get the franchise for citizens of the district, will be sought at the eighteenth annual reunion of the division which will be held in Kansas City, Mo., for four days beginning July 12.

M. Manning Marcus, Washington attorney and honorary national president of the Rainbow Division, will lead the fight, it was announced yesterday.

The District Department of the Legion has long been a champion of the cause of votes for citizens of the District. It claims that the reasons which impelled "the withholding of ballots of the District have long since become inapplicable."

## Gas Firms Seek Merger Approval

An application for Public Utilities Commission approval of the merger of the Washington and Georgetown Gas Light companies will be filed within the next week or ten days, Stoddard M. Stevens, jr., of the New York firm of Sullivan & Cromwell, counsel for the Washington company, announced yesterday.

Stevens conferred during the afternoon with Richmond B. Keech, acting chairman of the commission, and People's Counsel William A. Roberts regarding the merger, authorized by an act of the Seventy-fourth Congress.

No change in personnel will be necessitated by the merger, but approximately $40,000 a year in taxes and accounting fees will be saved.

## Ten From District Win Rifle Ratings

Ten reserve officers from the District of Columbia and nearby Maryland, now attending camp at Fort Howard, Md., have qualified for sharpshooter ratings.

The highest camp ratings were attained by Lieut. Edward H. Gibbs, of Riggs Mill, Md.; Lieut. Samuel Leishear and Noel O. Kastle, of this city.

Others qualifying as sharpshooters are Lieuts. Raymond Bartelmes, George Sachs, Alton Sanford, Ervin Shupp and Harmon pencer, of Washington; Warren Evans, of Bladensburg, Md., and Louis Flagg, of Takoma Park.

RUGS CLEANED WASHED REPAIRED STORED
Lowest Prices in Town
9x12 Domestic Cleaned 1.50
9x12 Cleaned and Washed 2.75
All Rugs Insured Free
WEst 2220
Star Carpet Works
Most service, least cost.
2316-2318 P Street N.W.

## *As District Shriners Departed for Order's Convention at Seattle*

Post Staff Photo.

*At Union Station as Almas Temple delegation left for Seattle and the Shrine convention. At the left is John Q. Slye, of the United States Secret Service (left) and Allen H. Potts, potentate of Almas Temple. At the right (left to right) are Harry Viner, John R. Jenkins, Potts and J. B. Cullins.*

## 190 From Here Leave to Attend Shrine Sessions

### Special Train Will Carry Almas Group to Coast, Honoring Steuart.

A special trainload of 190 nobles of Almas Temple left Washington last night for the sixty-third annual Imperial Council Session of the organization at Seattle, where they will honor Leonard P. Steuart, local man, who will preside over the meeting.

The convention will last three days beginning July 14.

Steuart was elected imperial potentate of the Mystic Shrine of North America at its sessions here last June.

**Others to Attend.**

Past Potentate Robert P. Smith of Almas and his wife; F. Laurence Walker, recorder, and Edward Burkholder, editor of the Almas Alibi, Shrine magazine, are among other officials of the local chapter who will attend the convention.

Walker will arrive early in Seattle for the annual session of the Recorders Association, of which he is senior past president.

Potentate Allen H. Potts and Mrs. Potts will head the local delegation of approximately 190.

**Almas to Lead Parade.**

Special attention will be accorded the Washington delegation throughout the convention due to the fact that Steuart is from the National Convention. Almas Temple's uniformed bodies will lead the parades in Seattle.

The Washington Special is going to the State of Washington via the Glacier National Park, where it will stop for a day.

Splitting up after the convention, the delegates will return via two routes—Salt Lake City and Denver, and the other stopping in California on the way back.

## Court Stays Action In Weight Cases

Police Court Judge Walter J. Casey yesterday denied a motion to set for hearing 22 remaining cases of alleged short weight against the Atlantic and Pacific Tea Co., on the grounds that two questions involved in the company's plea for writ of error might nullify the action in the lower court.

The motion was made by Assistant Corporation Counsel Elwood Seal. The company's plea now is pending in the Court of Appeals here, following a fine of $50 after conviction on short weight charges.

## June Crowd

### 247,041 Visit City During Last Month.

June, the month of weddings and honeymoons, brought 247,041 visitors to Washington, according to figures released yesterday by the Smithsonian Institution.

Next to April, June led all other months so far this year in the number of visitors. More than 278,000 came to Washington during April.

The figures are based on the number of visitors to the Smithsonian Institution.

## Pinball Owners Granted Delay To Plan Protest

Whether pinball machines are games of skill and thus legal or are games of chance and therefore in violation of the District's anti-gaming laws may be threshed out in the courts Monday, it was announced late yesterday after enforcement officials declared they would not molest the machines over the week-end.

This temporary stay included a condition that the machines be withheld from the public. The decision was made after attorneys representing operators of the games asked for time to consider what course of action they wished to take.

It was explained that owners of machines have invested large sums of money in purchasing them and that counsel wished to hold a conference with all owners and map plans for their future.

The court suit, if one if filed, will be in the nature of a suit to enjoin the threatened seizure of the machines by policemen operating on orders of United States Attorney Leslie C. Garnett. The suit, it was expected, would contend the machines were games of skill and were being played for amusement only.

Another possibility is that the owners of the machines may leave one machine in operation, invite arrest and then settle the status of the machines in court.

## Powder Puffs Cause Hay Fever, Doctor Says

Portland, Oreg., July 9 (AP).—Dr. Ray M. Balyeat, of the University of Oklahoma, today advised women afflicted with hay fever to shun most powder puffs.

Dr. Balyeat told the Pacific Northwest Medical Society that orris root, used to perfume many kinds of cosmetics, was "one of the commonest causes of hay fever and asthma."

## Youth Pleads Guilty in Canon Extortion Case

### Is Remanded to Jail and Will Be Sentenced by Court Today.

Pleading guilty to seven charges of extorting money from the Rev. Raymond L. Wolven, canon of the Washington Cathedral, Horace W. Richardson, 21, yesterday was remanded to District Jail by Justice Daniel W. O'Donoghue in District Court.

Justice O'Donoghue asked that the case be referred to the probation officer for a report today. It is planned to bring Richardson up for sentence today. He can receive seven separate sentences or can be given concurrent sentences. The minimum sentence would be from one to five years.

Samuel F. Beach, Assistant United States Attorney in charge of the prosecution, announced after the plea of guilty that the Government would drop the eighth charge in the indictment, which accused Richardson of robbery.

Disposal of the case within a few days of the return of the indictment was made possible when Richard Tedrow, attorney for the youth, informed Beach he would prefer to have his client sentenced now rather than force him to wait in the District Jail for an indefinite time.

The indictment charged Richardson with extorting approximately $275 from Mr. Wolven over a period of two years. Sums ranging from $10 to $75 were obtained from Mr. Wolven. Complaint to the police led to the arrest of Richardson and his indictment Monday, arraignment Tuesday, plea of guilty yesterday, and sentence today.

## Boys Seized

Two boys, both under 13, were arrested in the vicinity of Griffith Stadium yesterday after Commissioner Melvin C. Hazen ordered a drive to break up the parking racket nuisance.

The boys, both colored, were arrested by Second Precinct Police. They were charged with soliciting parking and released to their parents to appear in Juvenile Court.

Hazen ordered the drive because several District officials have been the victims of the youthful racketeers, who watch cars for a small fee. The youngsters, if they do not get a tip, let the air out of tires and mar the finish of cars, the Commissioner said.

A similar drive was conducted several months ago and a number of boys and adults were arrested.

## Army to Begin Coast Air Base This Summer

### Rockwell Field Transfer to the Navy to Hasten $7,000,000 Project.

Erection by the Army of a $7,000,000 Pacific Coast air depot near Sacramento, Calif., to replace Rockwell Field, San Diego, which the Army has agreed to transfer to the Navy, is to be started before the end of the summer, it was learned yesterday.

The site for the new depot, which will service Army airplanes all along the West Coast and Hawaii, has already been selected and the land is being acquired. Funds for acquisition of the land and for the first year's construction expenses were provided in a grant of $400,000 included in the recent Army deficiency appropriation law.

The new depot is not one of the air defense bases contemplated by the Wilcox bill, but its need has been further emphasized by the impending transfer of Rockwell Field to the Navy, Air Corps officials explained. There are three other such depots, at Middleton, Pa.; Dayton, Ohio, and San Antonio, Tex.

The depot will have one of the largest landing fields in the country. There will be a three-block long main depot building, expected to cost $1,167,000; a $1,500,000 engineering shop, and a number of technical buildings, hangars, housing quarters and other facilities. The cost of the entire project is expected to total $7,000,000.

## P. U. C. Delays Ventilation Rule on Buses

### Provisions Protested by Transit Company and Roberts.

The Public Utilities Commission yesterday decided to reconsider and possibly alter slightly the ventilation order for buses of the Capital Transit Co.

The company asked reconsideration of an order issued last April. Both the street car company and People's Counsel William A. Roberts objected to different provisions of the order.

The effect of the decision to reconsider, it was said, will be to stay the order until the alterations are made and a revised order issued. The order would have become effective on Saturday.

The commission received a report from Fred A. Sager, chief engineer, on the complaint of the people's counsel regarding an instance of overloading a Massachusetts avenue line bus, but decided to instruct him to continue the inquiry.

Sager stated that a small bus had been substituted for a large one because several buses were out of commission.

The commission decided to investigate the use of "64" series of street cars, which are 26 years old, on Capital Transit Co. lines after Roberts had made a complaint.

It reached a tentative decision to change the name of the Barry Farms bus line to the Barry Farms-Garfield line and to approve the addition of one trip to the late night schedule.

An investigation and report were ordered on a complaint by Government employes against the street car stop on Fourteenth street on the south side of Constitution avenue. The employes asked that it be moved to the north side to obviate the necessity of Government workers crossing Constitution avenue.

## Democrats Draft Vote Drive Here

In the District of Columbia there are 60,000 Democrats who could cast their vote for President Roosevelt, and a drive to have them do so now is under way.

The Democratic central committee for Washington, elected in May, met Wednesday night to discuss absentee voting plans and to elect John B. Colpoys, United States marshal, its chairman.

DO YOU KNOW?
Why did Pope Pius have to go on vacation a month early?
What are the new odds King Edward won't wed before May?
What great city ended its sleep-for strike by jailing the owners?
What is Peggy Anne Landon like?
Why is the British garrison to be withdrawn from Cairo?
How poor is the 1936 crop on Mr. Roosevelt's own 2500-acre farm?
For answers to these . . . read
TIME
OUT TODAY AT ALL NEWSTANDS

When the Thermometer goes up shop NEY'S

for QUALITY LIQUORS at LOW PRICES!

Extra Special! Three Feathers SILVER LABEL London Dry GIN Reg. $1.49 value $1.12 quart
NEY'S 903 MEL-O-IZED 2 Year Old Rye or Bourbon $1.69 quart $18.00 Case
Name Withheld 16 Months Old Straight Whiskey 90 Proof $1.09 quart Aged in Wood
Imported HIGHLAND MILL 10 Yr. Old—86 Proof SCOTCH $2.59 fifth $26.50 case—2 bottles for $5

Call NAtional 7951
We deliver a pint or case anywhere in town
NEY Distributing CO.
The Home of MEL-O-IZED Whiskey
903 PENNA. AVE. N. W.
NAtional 7951 We Deliver

WASHINGTON'S EASIEST CREDIT
NO MONEY DOWN
Philco AUTO RADIO
IMMEDIATE INSTALLATION. No credit investigation. Clear, bell-like tone. 6 tubes, dynamic speaker. Beautiful aeroplane dial dash control.
Model B-16 $39.95

Famous U. S. TIRES
U. S. Revere
4.40 x 21 $5.08
4.50x21 ........ $5.60
4.75x19 ........ $5.92
Tires mounted FREE while you wait. No red tape.

Bailey's
3 BUSY STORES
• 14th & P Sts. N. W.
• 9th & H Sts. N. E.
• 7th & Pa. Ave. S. E.

# Stupidity and Detroit Tigers Overcome Nats in Slugfest, 10-7

## Error Paves Way for Victory

### Bluege Is Goat as Tigers Stage Five-Run Rally and Win in Ninth.

By Shirley Povich.
*Sports Editor of The Post.*

Washington lost a ball game yesterday with the temperature sizzling at 104 and a relentless sun beating down upon the athletes, but it wasn't so much the heat as the stupidity that sent the Nats down to defeat.

The Tigers won the ball game, 10 to 7, with the help of a stupid bit of play by—of all people—Ossie Bluege, the greatest infielder ever to wear the uniform of the Washington Club. Bluege tossed his blunder into the ninth inning, putting the Tigers in a position to score five runs and place the ball game beyond recall of the Nats.

Grabbing a ground ball off the bat of Ray Hayworth, and confronted with an easy out at first base, Bluege for some unexplainable reason chose to attempt a force play at second. He couldn't have shot the ball to Red Kress ahead of the runner had he used a rifle, but he tried it anyway, and an important out escaped the Nats.

From that point, the Tigers went on to score four more runs before the inning was over, and boost their lead to the comfortable figures of 10-3.

Washington came up with four runs in their half of the inning, and with one out had the tying run at the plate, but Schoolboy Rowe who had been called in to relieve the swooning Joe Sullivan eventually retired Cliff Bolton and struck out Red Kress to seal the Tigers' victory.

It was some very inexpert pitching by Relief Pitchers Bill Dietrich and Syd Cohen, Dietrich particularly, that encouraged the Tigers to win the ball game.

Earl Whitehill, who had done tolerably well, was forced to leave the game by the extreme heat at the end of the sixth inning and Dietrich was entrusted with the game by Manager Harris as it stood tied at 3-3 at the start of the seventh.

Dietrich had considerable difficulty in getting the third Tiger out in the seventh. With two out, Sullivan, who began to pitch in the third when Roxie Lawson was knocked out of the box, singled, and a rally was on. Burns singled to right, Rogell doubled to right, Lawson scoring on the hit and Burns scoring on Travis' wild throw back to the infield.

Dietrich walked Owen to start the ninth and then it was that Bluege made the wrong play on Hayworth's grounder, leaving all hands safe. With one out, Burns singled to right to score Owen, and with two out, Gehringer drew a walk.

At this point, Cohen relieved Dietrich and walked Gehringer to force in a run. He pitched a single to Walker that scored two more and then Goslin and Walker pulled a double steal. Goslin reached third and scored when Bolton's throw to nab him traveled into left field, and the figures now were 10-3.

Sullivan pitched two-hit ball for four innings before he came to grief in the ninth. The Nats needed

Continued on Page 20, Column 5.

## League Standings

AMERICAN LEAGUE.
Team Standings.

| | W. | L. | Pct. | G.B. |
|---|---|---|---|---|
| New York | 51 | 24 | .680 | .... |
| Detroit | 42 | 33 | .560 | 9 |
| Boston | 43 | 34 | .558 | 9 |
| WASHINGTON | 40 | 36 | .526 | 11½ |
| Cleveland | 40 | 37 | .519 | 12 |
| Chicago | 35 | 39 | .473 | 15½ |
| Philadelphia | 25 | 48 | .342 | 25 |
| St. Louis | 23 | 48 | .324 | 26 |

Yesterday's Results.

Detroit, 10; WASHINGTON, 7.
Cleveland, 11; New York, 4.
Boston, 7; Chicago, 2.
Philadelphia, 7; St. Louis, 5.

Today's Games.

Detroit at WASHINGTON.
Cleveland at New York.
Chicago at Boston.
St. Louis at Philadelphia.

NATIONAL LEAGUE.
Team Standings.

| | W. | L. | Pct. | G.B. |
|---|---|---|---|---|
| St. Louis | 47 | 28 | .627 | .... |
| Chicago | 45 | 27 | .625 | ½ |
| Pittsburgh | 42 | 33 | .560 | 5 |
| Cincinnati | 38 | 34 | .528 | 7½ |
| New York | 39 | 35 | .527 | 7½ |
| Boston | 35 | 41 | .461 | 12½ |
| Philadelphia | 27 | 47 | .365 | 19½ |
| Brooklyn | 24 | 51 | .320 | 23 |

Yesterday's Results.

St. Louis, 6; New York, 3.
Pittsburgh, 16; Philadelphia, 5.
Chicago, 4, 5; Brooklyn, 3, 4. (first game, 13 innings).
Boston, 6; Cincinnati, 5 (night).

Today's Games.

New York at St. Louis.
Boston at Cincinnati.
Philadelphia at Pittsburgh.
Brooklyn at Chicago.

## *Jack Dempsey Sought As Ross Bout Referee*

Jack Dempsey, the old man mauler whose every appearance here has drawn record crowds, will be sought as referee in the bout between World Welterweight Champion Barney Ross and District Welterweight Champion Phil Furr at Griffith Stadium July 22.

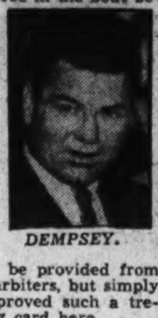

*DEMPSEY.*

The District Boxing Commission has agreed to allow Jack to work the bout, not because he is any better referee than can be provided from the list of local arbiters, but simply because he has proved such a tremendous drawing card here.

Matchmaker Goldie Ahearn, who, with Promoter Joe Turner, arranged the outstanding bout for the benefit of the Summer Camp Fund for Underprivileged Children, sponsored by The Washington Post, will confer with Dempsey in Richmond today to seek his services.

"Perhaps Dempsey not only is a great drawing card, but also lucky for promoters," Ahearn reasons. "Anyway, he always has been associated with successful shows here."

"Dempsey first showed for me at the Riding and Hunt Club—and we turned away hundreds of people when the fire marshal called a halt to sales. Next, Dempsey refereed on the first police show—and the gate was in excess of $32,000. Dempsey's last appearance here was on the Canzoneri-Klick card—and that drew more than $25,000. So, I guess we will try to get Dempsey just for luck, even though we don't need him to sell this fight."

Great interest in the bout is being indicated by numerous reservations already made even this far ahead of ring time.

Tickets probably will not be placed on sale until next Monday, but reservations are being accepted at Joe Turner's ticket office, Annapolis Hotel. Phone National 9220 or Metropolitan 3562 or at Goldie Ahearn's, Ninth and E streets northwest, phone Metropolitan 3567.

## Ben Chapman Down and Out

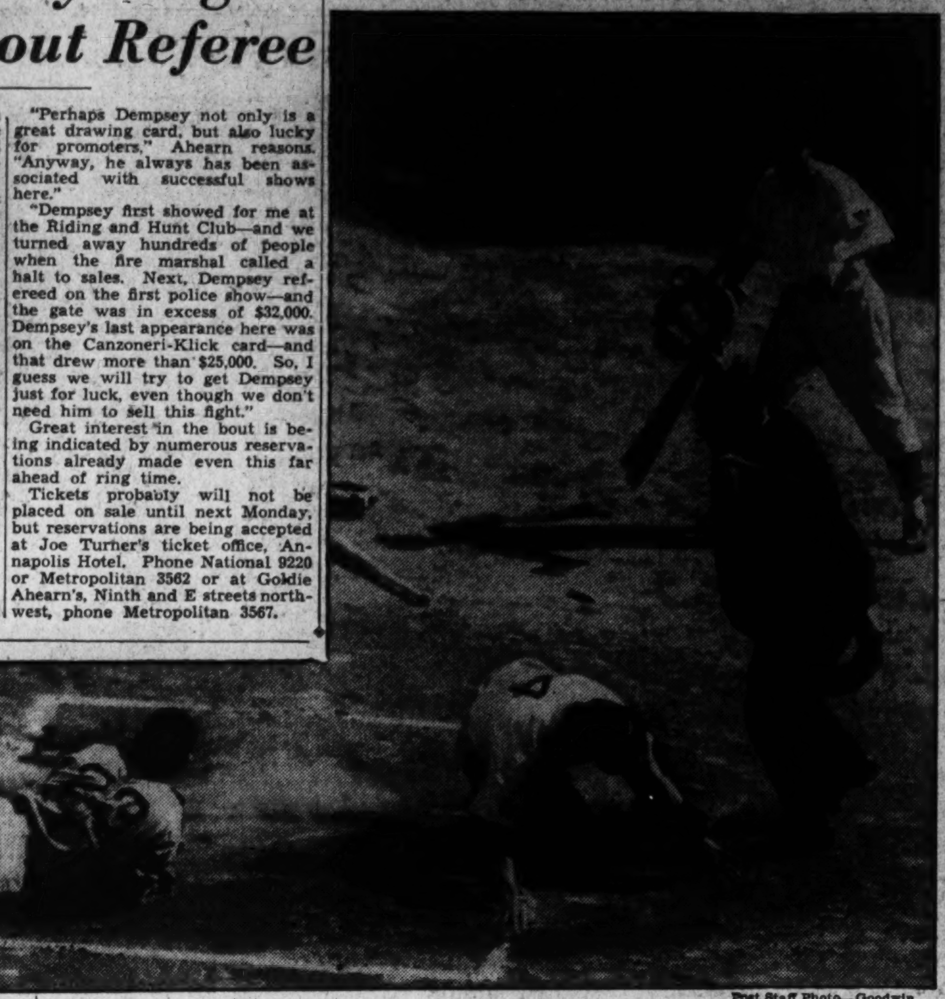

Post Staff Photo—Goodwin.

*Ben Chapman, Washington's new centerfielder, has just been tagged out by Detroit Catcher Hayworth as he slides toward home plate in yesterday's game at Griffith Stadium. Ben came to grief trying to score from second on Kuhel's single. Rightfielder Walker made the throw to Hayworth.*

## Bill Terry Ends His Playing Career

### After Treatment to Knee, Says He'll Retire as Active Player.

*By the Associated Press.*

St. Louis, July 9.—Memphis Bill Terry, New York Giants' first baseman since the McGraw era, indicated today that his playing career is at an end.

Picking up the Giants for their game with the Cardinals here today, after recveiving treatment for hsi ailing knee at Memphis, Terry said he probably will go on the voluntary retired list to make way for another active performer on the roster.

The Giants' manager did not say whether he would ever try a playing comeback, but he was certain that he will not be in action any more this season. By going on the retired list, it was believed he would replace himself on the active roster with a player who could assist Sam Leslie with the first-basing job.

On his visit to Memphis, where he went for treatment, giving up a chance to play in the All-Star game, he was advised by his physician, Dr. J. Spencer Speed that an operation should be performed for the repair of a torn semi-lunar cartilege in his knee.

**Lead League Batters.**

He said today he will have the operation performed after the season ends, but he was not certain whether healing the knee would enable him to resume play.

Terry's last appearance for this season—and possibly for his entire career—was on June 26, when he played the first two innings of a game with the cubs at the Polo Grounds. For much of the early part of this season, he led the National League in batting, until his knee ailment forced him to take only occasional turns at bat and afield.

He has been in organized baseball since 1914, except for a three-year lapse between 1918 and 1921. He came to the Giants in 1923 from Toledo, and soon afterward succeeded George Kelly on first base. In June, 1932, he was named manager to succeed the late John McGraw.

In 1930 he won the National League batting championship with a mark of .401. For his 13-year major league career, he has an average of .342.

## Ladies Day at Stadium, Newsom Faces Tigers

Buck Newsom, Washington's Sunday and Ladies' Day pitcher, will take the mound against the Tigers today in the second game of the current series. He will be seeking his eleventh pitching victory of the season, which has netted him seven defeats.

Newsom will be opposed by Vic Sorrell, bespectacled veteran of the Tigers' staff, who has been making an impressive comeback.

## Cochrane Will Return To Tigers on July 15

Detroit, July 9 (AP).—Walter O. Briggs, owner of the Detroit baseball team, definitely settled the question of Manager Mickey Cochrane's return to the club today.

The ailing manager, recovering in Wyoming after a nervous collapse, will rejoin the Tigers at New York in the midst of their "crucial" series starting July 15 with the league-leading Yankees.

BASEBALL TODAY 3:15 P. M.
Washington vs. Detroit
AMERICAN LEAGUE PARK
Tickets at Park, 8:30 a. m.

## *Bradley Spikes Rumor Ruth Will Pilot Tribe*

Cleveland, Ohio, July 9.—Babe Ruth will not be brought here to manage the Cleveland Indians as long as the present owners retain control of the club.

This statement is based upon remarks made by President Alva Bradley and other directors when the former home-run clouter was mentioned as a possible successor to Walter Johnson as manager of the Tribe last summer.

When asked about the rumor now in circulation, Mr. Bradley said tonight that he "had not changed his mind about Ruth."

"It's just another wild rumor," he said. "I have enough troubles to keep me occupied without taking on a new manager. I have no intention at the present time of replacing Steve O'Neill."

## Women Raise Passage to Olympics

### Team of 14 Certain of Making Trip After Selling Badges.

*By the Associated Press.*

New York, July 9.—The United States will be represented by a full women's track team and field team in the twelfth Olympics at Berlin despite the persistent Olympic fund crisis, it was indicated today at Olympic headquarters.

This change was effected by the women athletes themselves, who simply went out and started rolling money into the fund.

The girls raised the money by selling Olympic badges in the New York streets, by dunning public officials and asking the aid of newspapers.

Yesterday only five women were sure of going, but it was revealed today that the extra funds now becoming available have led Olympic officials to reserve 14 places for them on the Manhattan, which sails from New York Wednesday.

**Nine Reach Quota.**

Meanwhile, nine other teams had reached their quota, but six other were well below.

The teams sure of financing a full membership are the men's track and field, weight lifters, field hand ball; penthalon, equestrian (already in Europe), yachting, boxing, wrestling and basketball.

The basketball team, lacking only a small amount, is making this up by driving through from Los Angeles and points in the Middle West.

The teams still lacking enough money are the men's and women's swimming, rowing, fencing, field hockey, canoeing, and gymnastics.

The Mayor of West New York, Frank Effert, today came to the support of the gymnasts. He contributed to their fund mainly to help Frank and Irma Haubold, the only husband and wife combination eligible to represent the United States.

**Receive $5,000.**

Largest single contribution of the day came from the New York A. C. for $5,000. Smallest and most interesting came from a 9-year-old child in New York's Harlem. Shen sent

Continued on Page 20, Column 2.

## Fette, Hamlin, Foes In All-Star Battle

Milwaukee, July 9 (AP).—Lou Fette, ace pitcher of the American Association this season, and Luke Hamlin, fireball right-hander, were named tonight as the starting pitchers in the third annual association All-Star game tomorrow afternoon at 2:30 at Borchert Field.

Manager Donie Bush of Minneapolis, leading a troupe of stars against the league-pacing Brewers, nominated Fette, who recently was sold to the Boston Braves to report next season. Allan Sothoron, who managed the All-Stars in two unsuccessful battles with Minneapolis, handed to Hamlin the task of stopping the hard-hitting array of performers in the All-Star line-up.

## Welsh Reaches Jersey Tennis Semifinal

### Parker, Riggs, Hall Also Advance in Tourney at Spring Lake.

*By the Associated Press.*

Spring Lake, N. J., July 9.—The four top-seeded players in the annual Spring Lake invitation tennis tournament, Frankie Parker, Robert Riggs, of Hollywood, Calif.; J. Gilbert Hall, of South Orange, N. J., and Barney Welsh, of Rockville, Md., gained the semifinals here today.

Welsh was the only one of the quartet to be taken to extra sets. Wayne Sabin formidable Hollywood boy, and doubles partner of Riggs, carried the National Public Parks titlist to 3—6, 7—5, 6—4 before succumbing. It was the most grueling match of the day, played under a blistering sun as the temperature soared above 100.

Welsh will meet Parker tomorrow and Riggs will play Hall.

Parker, ranked seventh nationally and seeded No. 1 in the event which he has won three straight years, played steadily to overcome Gardnar Mulloy, of Miami, Fla., Eastern intercollegiate champion, 6—2, 6—1.

Tom Markey and Hugh Lynch, of Washington, won a first-round doubles match by defeating Robert E. Anderson and B. Campbell, of Plainfield, N. J., 6—1, 6—4. Riggs and Sabin won by default from Ernest Byfield, of Wallingford, Conn., and Ernest DeGray, of Brooklyn, and then defeated Charles Mattmann, of New York, and Alfred Jarvis, of Tenafly, 6—3, 8—6.

## Tribe Downs Yankees on Home Runs

### Score Is 11-4; 3 Home Runs in One Inning Tie Record.

*By the Associated Press.*

New York, July 9.—The Cleveland Indians were as hot today as the 102-degree temperature at Yankee Stadium, and slugged out an 11-to-4 triumph on five home runs, three of them in one inning to equal the American League record.

Two of the round-trip clouts were by Hal Trosky, boosting his mark to 22 for the season, to go into a deadlock with Jimmy Foxx for the major league lead.

His first four-bagger came in the big second inning, when the Indians shoved five runs across and took a lead they never gave up. Roy Weatherly and Joe Vosmik also smashed out homers in the same frame.

Earl Averill was the other Indian homer-hitter, getting his in the fifth, while Lou Gehrig hammered out his twenty-first of the year with a mate on base in the first inning, when the Yankees got to Johnny Allen for all four of their runs.

| Cleveland | AB | H | O | A |
|---|---|---|---|---|
| Hughes,2b | 4 | 0 | 2 | 6 |
| Hale,3b | 4 | 0 | 0 | 2 |
| Averill,cf. | 4 | 3 | 3 | 0 |
| Trosky,1b. | 5 | 3 | 11 | 0 |
| W'herly,rf | 5 | 3 | 3 | 0 |
| Pytlak,c. | 5 | 2 | 5 | 1 |
| Vosmik,lf. | 4 | 1 | 2 | 0 |
| Kn'cker,ss | 5 | 2 | 1 | 2 |
| Allen,p. | 0 | 0 | 0 | 0 |
| G'house,p. | 2 | 1 | 0 | 0 |
| *Campbell | 1 | 0 | 0 | 0 |
| H'brand,p. | 0 | 0 | 0 | 0 |
| Totals | 38 | 15 | 27 | 11 |

| New York. | AB | H | O | A |
|---|---|---|---|---|
| Crosetti,ss. | 4 | 1 | 2 | 4 |
| Rolfe,3b. | 5 | 1 | 1 | 3 |
| DiM'gio,lf. | 4 | 1 | 3 | 0 |
| Gehrig,1b. | 3 | 1 | 14 | 1 |
| Dickey,c. | 5 | 1 | 1 | 1 |
| Selkirk,rf. | 4 | 1 | 0 | 0 |
| Powell,cf. | 3 | 1 | 2 | 0 |
| Lazzeri,2b. | 3 | 1 | 4 | 3 |
| Pearson,p. | 1 | 0 | 0 | 0 |
| Brocaa,p. | 1 | 0 | 0 | 2 |
| Hadley,p. | 1 | 0 | 0 | 1 |
| †Johnson | 1 | 0 | 0 | 0 |
| W.Brown,p | 0 | 0 | 0 | 0 |
| Totals | 35 | 8 | 27 | 15 |

*Batted for Galehouse in eighth.
†Batted for Hadley in eighth.

| | | | | | | | | | | |
|---|---|---|---|---|---|---|---|---|---|---|
| Cleveland | 0 | 5 | 2 | 0 | 2 | 0 | 2 | 0 | 0 | —11 |
| New York | 4 | 0 | 0 | 0 | 0 | 0 | 0 | 0 | 0 | — 4 |

Runs—Averill (3), Trosky (4), Weatherly, Pytlak, Vosmik, Knickerbocker, Crosetti, DiMaggio, Gehrig, Dickey. Error—Lazzeri. Runs batted in—DiMaggio, Gehrig (2, Powell, Trosky (3), Weatherly (2), Vosmik (2), Hughes, Averill, Pytlak (2). Two-base hits—Knickerbocker, Weatherly. Three-base hit—Trosky. Home runs—Gehrig, Trosky (2), Weatherly, Vosmik, Averill. Stolen bases—Powell, Selkirk, Hughes. Sacrifices—Galehouse, Hughes. Double plays—Gehrig to Crosetti, Rolfe to Lazzeri to Gehrig; Crosetti to Gehrig. Left on bases—New York, 11; Cleveland, 4. First base on balls—Off Pearson, 1; off Allen, 1; off Galehouse, 3; off Hadley, 2 off Hildebrand, 3. Struck out—By Galehouse, 3; by Hadley 1; by Hildebrand, 2. Hits—Off Allen, 5 in 1-3 inning; off Galehouse, 2 in 6 2-3 innings off Hildebrand, 1 in 2 innings; off Pearson, 5 in 1 inning (none out in second); off Broaca, 5 in 2 innings (none out in fifth); off Hadley, 3 in 5 innings; off W. Brown, 2


AT THE POUGHKEEPSIE REGATTA

76% VOTE FOR VINTAGE TOBACCO'S FLAVOR

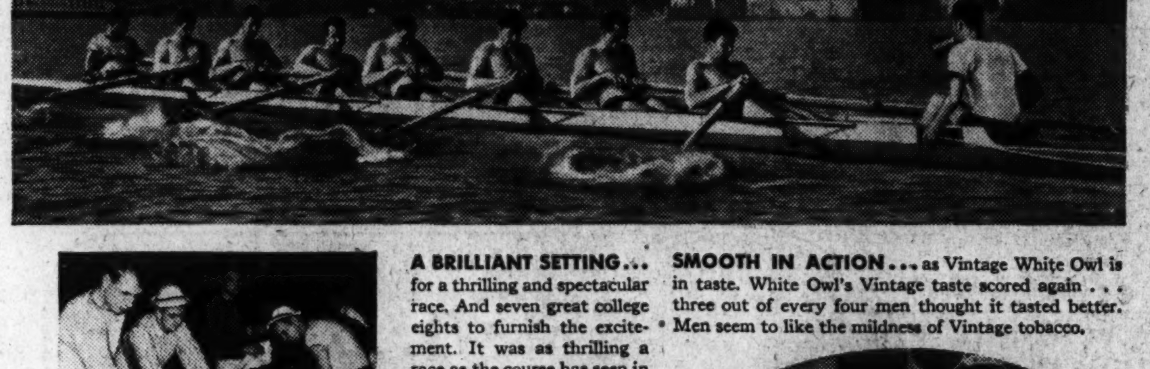

POUGHKEEPSIE, N. Y., June 22—Another victory for the rich, mellow flavor of Vintage tobacco. The mildness of this smooth-flavored tobacco has made it the favorite of millions.

At Poughkeepsie's famous intercollegiate regatta, 232 smokers were picked at random from the spectators . . . given two unidentified cigars—a Vintage White Owl and another, representing the leading nationally advertised brands.

The cigars bore no names or familiar bands to prejudice them. Each man smoked both cigars, then indicated the one he liked best. They chose by taste alone . . . for taste is the only thing that really makes for smoking pleasure. 76% preferred Vintage White Owl's mildness.

A BRILLIANT SETTING . . . for a thrilling and spectacular race. And seven great college eights to furnish the excitement. It was as thrilling a race as the course has seen in many a year—a real treat for the colorful crowd. And while the race went on, spectators, picked at random along the banks, made the taste test.

SMOOTH IN ACTION . . . as Vintage White Owl is in taste. White Owl's Vintage taste scored again . . . three out of every four men thought it tasted better. Men seem to like the mildness of Vintage tobacco.

MORE SMOKING PLEASURE . . . Today's White Owl is a double "best buy." It's a Vintage cigar—and it's larger, too. Look at this actual-size picture. White Owl averages a 10% longer smoke than other widely advertised 5¢ cigars.

Compare White Owl with your present brand. *Taste* the Vintage tobacco—*see* the extra size. Wherever you are, you can get the same mild, uniform Vintage cigar that won these taste tests. It costs but 5¢ at your nearest cigar store.

Vintage WHITE OWL 5¢

ALWAYS TASTES GOOD . . NEVER VARIES

Copyright, 1936, by General Cigar Co., Inc.

# Series Between New York and D. C. Sandlot Champs Sought

## Plans Specify Three Games In District

### Negotiations Under Way With Two Brooklyn Loops for Event.

By John R. Vosburgh.

Negotiations to arrange a series between the sandlot champions of New York and Washington were begun yesterday by The Post Sandlot Association. Tentative plans, made with the Brooklyn Industrial and Brooklyn Amateur leagues, call for a three-game series to be played here in September, possibly at Griffith Stadium.

Although the Brooklyn champions must play the ranking teams of Richmond and Queens counties for the New York title, The Post Association preferred to negotiate with the Brooklyn circuits in view of the way they have dominated sandlot ball in New York over the past several years.

The Brooklyn Edisons, New York champs in 1934, were scheduled to play the NRA club of Washington two years ago, but rain interfered with the play-off. One game was played, the New Yorkers beating a combination club made up of the foremost players of the NRA team and Bureau of Investigation, 8 to 10.

**Brooklyn Loop Is Oldest.**

Outstanding Washington teams now well in the running for the city championship are the Shady Grove Barbecues, Heurich Brewers, Bureau of Investigation, Blue Flame Valets, Vienna (Va.) A. C., Middleburg (Va.), Marshall (Va.) clubs, Clarendon Businessmen, Park Lane (Va.) club; Gaithersburg, Md., Resettlement Green Belts and Nolan Motors.

The two Brooklyn leagues are headed by Joseph A. Esquirol, New York State senator. The Brooklyn Amateur League enjoys the distinction of being the oldest baseball organization in the United States, 64 years, to be exact, which is three years older than the big leagues. The Brooklyn Industrial League is nine years old.

**Series Would Be 2 Out of 3.**

Among the 25 fast teams annually batting for the Brooklyn championship are the American Telephone & Telegraph, the Brooklyn Edisons, New York Curb Exchange, Schrader Valve Co., Robins Dry Dock Co., United Cigar Stores, and others equally as well known.

The projected inter-city series would probably consist of the best two-out-of-three game scramble, with one game on Saturday and a double-header Sunday. The several play-offs for The Post Association titles would first have to be held. Last year, the Heurich Brewers won The Post Association week-day title, the Blue Flame Valets, the Sunday title, and the Arlington A. C., the Virginia championship.

### Sports Center League.

| RFC. | AB | H | O | A | Treasury. | AB | H | O | A |
|---|---|---|---|---|---|---|---|---|---|
| Carlin,ss | 4 | 3 | 0 | 3 | Malone,rf | 4 | 0 | 1 | 0 |
| Kell,1b | 4 | 1 | 7 | 0 | Freed,3b | 4 | 0 | 0 | 2 |
| W'iams,3b | 4 | 1 | 2 | 2 | Miller,ss | 4 | 2 | 1 | 2 |
| N'feld,lf | 4 | 2 | 0 | 0 | Chilcote,2b | 4 | 1 | 3 | 1 |
| Estes,rf | 4 | 2 | 0 | 0 | Batten,lf | 3 | 2 | 0 | 0 |
| S'livan,cf | 4 | 0 | 1 | 0 | Pickett,cf | 3 | 2 | 1 | 0 |
| Tarver,p | 4 | 0 | 1 | 1 | Seay,1b | 2 | 0 | 5 | 0 |
| Parsons,c | 3 | 0 | 8 | 0 | Sklar,c | 3 | 1 | 7 | 0 |
| Haines,2b | 3 | 1 | 2 | 1 | R'nolds,p | 3 | 1 | 0 | 1 |
| | | | | | Jones | 1 | 0 | 0 | 0 |
| Totals | 34 | 10 | 21 | 7 | Totals | 31 | 9 | 18 | 6 |

RFC .......... 1 2 3 0 1 0 0—7
Treasury .......... 0 1 0 1 0 0 2—4

Runs—Narcisenfeld (2), Carlin, Kell, Williams, Estes, Tarver, Batten (2), Chilcote, Pickett. Errors—Williams, Haines, Freed (2), Seay (2), Miller, Chilcote. Two-base hit—Pickett. Three-base hits—Estes, Haines, Chilcote, Pickett. Home run—Narcisenfeld.

| RFC. | AB | H | O | A | A. & D. | AB | H | O | A |
|---|---|---|---|---|---|---|---|---|---|
| Carlin,ss | 4 | 3 | 0 | 3 | Villone,rf | 2 | 0 | 0 | 0 |
| Kell,1b | 4 | 1 | 7 | 0 | Freed,3b | 4 | 0 | 1 | 1 |
| W'iams,3b | 4 | 1 | 2 | 1 | Miller,ss | 4 | 2 | 3 | 2 |
| N'feld,lf | 4 | 2 | 0 | 0 | Chilcott,2b | 4 | 1 | 3 | 2 |
| Estes,rf | 4 | 2 | 0 | 0 | Batten,lf | 3 | 2 | 0 | 1 |
| S'livan,cf | 4 | 0 | 1 | 0 | Pickett,cf | 3 | 2 | 1 | 1 |
| Tarver,p | 4 | 0 | 1 | 1 | Seay,1b | 2 | 1 | 5 | 0 |
| Parsons,c | 3 | 0 | 8 | 0 | Sklar,c | 3 | 2 | 7 | 0 |
| Haines,2b | 3 | 1 | 2 | 1 | R'nolds,p | 3 | 1 | 0 | 2 |
| | | | | | Swann,rf | 1 | 0 | 1 | 0 |
| | | | | | *Smith | 1 | 0 | 0 | 0 |
| | | | | | †Jones | 1 | 0 | 0 | 0 |
| Totals | 37 | 10 | 21 | 6 | Totals | 31 | 11 | 21 | 9 |

*Batted for Villone in fourth.
†Batted for Seay in seventh.

RFC .......... 1 2 3 0 1 0 0—7
A. & D. .......... 0 1 0 1 0 0 2—4

Errors—Williams, Sullivan, Freed (2), Miller, Chilcott, Seay. Three-base hits—Estes, Haines, Chilcott, Pickett. Home run—Narcisenfeld. First base on balls—Off Tarver, 4. Struck out—By Tarver, 8; by Reynolds, 6.

### Departmental League.

| PWA. | AB | H | O | A | W.T.U. | AB | H | O | A |
|---|---|---|---|---|---|---|---|---|---|
| Todd,lf | 4 | 2 | 0 | 0 | Sisler,3b | 3 | 0 | 0 | 2 |
| Hudson,3b | 4 | 1 | 1 | 2 | McW'ms,ss | 3 | 3 | 0 | 4 |
| J'wett,1b,p | 5 | 2 | 6 | 0 | McD'ald,lf | 3 | 2 | 1 | 0 |
| Farrell,ss | 3 | 2 | 1 | 0 | K'nerly,1b | 3 | 0 | 8 | 0 |
| Coe,2b | 3 | 1 | 1 | 2 | Corrado,c | 2 | 0 | 5 | 0 |
| Stuka,c | 3 | 1 | 4 | 0 | Minor,rf | 2 | 0 | 0 | 0 |
| Johnson,cf | 3 | 1 | 1 | 0 | Chap'an,cf | 2 | 0 | 1 | 0 |
| Murphy,rf | 4 | 1 | 1 | 0 | Cohen,2b | 2 | 0 | 2 | 2 |
| M'ack,p,1b | 4 | 1 | 3 | 1 | Talbert,p | 1 | 0 | 0 | 1 |
| | | | | | Clark,p | 1 | 0 | 0 | 0 |
| Totals | 33 | 12 | 18 | 5 | W'amson,rf | 0 | 0 | 1 | 0 |
| | | | | | Totals | 22 | 5 | 18 | 9 |

PWA .......... 6 1 0 0 7 3—17
W. T. U. .......... 0 0 0 0 0 0— 0

Runs—Todd (2), Hudson (2), Jewett (2), Farrell (3), Coe (2), Stuka (3), Johnson (2), Murphy. Errors—W. T. U., 10. Home runs—Hudson, Farrell (2).

### Mullens Beat Jesses.

| Mullen. | AB | R | H | O | Jesse Th. | AB | R | H | O |
|---|---|---|---|---|---|---|---|---|---|
| Wiles,3b | 3 | 0 | 0 | 0 | Wir'ing,1b | 4 | 0 | 1 | 8 |
| D'glas,3b | 1 | 0 | 0 | 2 | Ballard,lf | 4 | 0 | 1 | 2 |
| Howell,ss | 5 | 1 | 2 | 0 | Krug,c | 2 | 1 | 0 | 8 |
| D.N'mb,cf | 4 | 1 | 2 | 2 | C'mano,ss | 4 | 0 | 1 | 2 |
| Mills,1b | 4 | 2 | 2 | 5 | Bell,2b | 4 | 0 | 1 | 2 |
| Br'ndes,2b | 4 | 2 | 2 | 1 | B'sch,cf,p | 4 | 1 | 1 | 2 |
| Miller,c | 3 | 1 | 2 | 15 | W'iams,3b | 3 | 1 | 0 | 2 |
| W.N'mb,lf | 3 | 0 | 1 | 1 | Shep'rd,rf | 4 | 0 | 1 | 0 |
| M'loney,lf | 1 | 0 | 0 | 0 | A'zone,p,cf | 4 | 0 | 0 | 1 |
| West,p | 3 | 0 | 1 | 1 | | | | | |
| B'tiste,rf | 3 | 0 | 1 | 0 | Totals | 33 | 3 | 6 | 27 |
| *Brewer | 0 | 0 | 0 | 0 | | | | | |
| Totals | 34 | 7 | 13 | 27 | | | | | |

*Ran for Douglas.

Mullen Cleaners .... 3 0 1 1 0 0 2 0 0—7
Jesse Theater ...... 0 0 0 0 1 0 0 2 0—3

Errors—Mills, Howell, Bell (2), Ballard, Williams. Two-base hit—Bausch. Home runs—Brandes (2), Miller.

### Coffey, 9; Printers, 2.

| Coffey. | AB | H | O | A | Printers. | AB | H | O | A |
|---|---|---|---|---|---|---|---|---|---|
| Mathias,c | 5 | 1 | 4 | 0 | Sch'der,rf | 4 | 2 | 0 | 0 |
| G'netti,2b | 3 | 2 | 2 | 4 | Homan,3b | 4 | 1 | 4 | 4 |
| Fischer,cf | 4 | 2 | 3 | 0 | Ed'ards,2b | 4 | 0 | 3 | 2 |
| Scott,ss | 4 | 2 | 2 | 3 | H'brook,lf | 4 | 2 | 2 | 0 |
| Rob'ts,lf | 5 | 4 | 3 | 0 | B'dford,ss | 4 | 1 | 1 | 4 |
| Dorish,3b | 5 | 0 | 0 | 0 | D'hurst,cf | 4 | 4 | 2 | 0 |
| S'livan,1b | 5 | 1 | 9 | 0 | Waple,1b | 4 | 0 | 12 | 0 |
| Adair,rf,p | 4 | 1 | 4 | 3 | McP'son,c | 4 | 0 | 1 | 0 |
| H'worth,p | 0 | 0 | 0 | 0 | R'bush,p | 3 | 0 | 1 | 0 |
| Camp,rf | 4 | 4 | 0 | 0 | Webb | 0 | 0 | 0 | 0 |
| Totals | 39 | 17 | 27 | 10 | Totals | 35 | 10 | 27 | 10 |

Coffee .......... 4 0 1 1 0 0 3 0 0—9
Printers .......... 0 0 0 1 0 1 0 0 0—2

Runs—Mathias (2), Giovanetti (2), Scott (2), Robert, Adair, Camp. Two-base hits—Scott, Adair, Camp. Sacrifice—Edwards. Double plays—Boundford to Edwards to Wapple, Scott to Dorish, Edwards to Wapple, Holman to Wapple, Scott to Giovanetti to Sullivan. First base on balls—Off Holsworth, 2; off Radabush, 1. Hits—Off Adair, 10 in 9 innings. Struck out—By Adair, 3; by Radabush, 1. Winning pitcher—Adair. Losing pitcher—Radabush. Umpire—Cox.

## *This Morning . . .*

### *With Shirley Povich.*

I may be wrong, which would occasion no surprise, but this department has not yet observed in the public prints any reports that the U. S. Olympic committee has reduced the number of badge-wearing officials who will make the trip to Berlin at the expense of the U. S. Olympic fund.

They've ruthlessly cut the U. S. women's track team from 17 competitors to 4, and they've told other teams that the jig's up unless they raise their own expense money, but it looks like perish the thought, or sump'n, that a full quota of officials should not make the trip.

POVICH.

I don't know exactly how many silk-topped badge wearers will accompany the American team abroad, but if past performances are a precedent then there will be too many. The last thing the U. S. Olympic committee does is call off its officials, but they're quick on the trigger in telling the athletes there's not enough money in the till.

**'Twould have been better, it seems, to have heeded the protests against U. S. participation in the Olympic Games than to have whipped up the anticipation of the athletes and then let 'em down after they have qualified to go because the Olympic people couldn't raise the funds.**

There must be something screwy in the business methods of the Olympic committee people anyway. Back in 1920 they sent the American team to Europe and didn't have enough money to bring 'em back. They had four years to prepare for the raising of the additional $150,000 necessary to foot the bills of the U. S. team and couldn't make it.

The one thing they did succeed in doing admirably was antagonizing three powerful elements who were naturally opposed to U. S. participation at Berlin—the Catholics, the Jews and the Masons—all of whom have been under the heel of Hitlerism ever since the Nazis succeeded to power. They might have yet won over these elements had they not bungled the job.

These elements, opposed to the games, might yet have capitulated for the sake of the American athletes who deserved the trip, had they not been given the run-around by the Olympic people at last winter's convention of the A. A. U. when U. S. participation was voted upon.

**In a series of double-dealing, double-crossing parliamentary maneuvers the Olympic people who were at one with the A. A. U. faction in favor of the games, choked off the effects of all opposition within the A. A. U. After agreeing to debate on the proposition limited to one hour, the pro-Olympic men in the chair rushed the question to a vote without giving the anti-Berlin people a chance to submit evidence of actual cases of discrimination by the Nazis against Catholics, Jews and Masons alike.**

And when you alienate the support of those groups in the United States, any project whose success is based upon popular subscription is virtually doomed to failure. The Black Legion and the Ku Klux apparently didn't come through financially for the Olympic fund, which two days ago sadly reported its $250,000 deficit.

It's too bad. The hundreds of girls who competed at Providence last week in an attempt to earn the 17 places on the U. S. women's track team were led on shamefully. Only four of 'em will now go to the Olympics as a result of the shortage of funds.

Even this department, which once opined that the best good would come out of the Olympics if they attached a pair of 56-pound weights to Herr Hitler and let him set a broad jump record into the Rhine, now confesses its desire to see the U. S. compete in justice to the athletes as long as the Olympic people have definitely committed us.

**But those lads and lassies who competed in the sectional tryouts and the national tryouts at the behest of the Olympic people are simply building themselves up for a terrific letdown. And that's tough.**

**In Short—**

A. Fan, in a letter to this department, tells the American League fans to stop squawking over the result of the All-Star game . . . he points out that if Grimm's team beat the American League All-Stars with a collection of Cubs and Cardinals, they'd have massacred the American Leaguers if they'd used all the stars in the National League . . . which is slightly in error, because Manager McCarthy, of the American Leaguers, could have produced a stronger team by limiting his talent to Yankees, Tigers and Red Sox . . . when Griffith Stadium houses next year's All-Star game, even the bleacher seats will be reserved . . . Clark Griffith, who takes pride in his showmanship talent, will bedeck the stands with bunting, build special scoreboards, engage various bands and otherwise make a gala event of the affair . . . until Lou Gehrig made his home run last Tuesday, he had gone hitless in every All-Star game and had made the only two errors committed by any player . . . the National League has yet to make an error in any of the games . . . Goose Goslin solidified his reputation as a money player when he whacked a single in his only time at bat at Braves Field.

## Dusek Throws Managoff in Rough Bout

By Bill McCormick.

Ernie Dusek, next to the oldest and consequently next to the roughest of the Dusek brothers, smacked down Ivan Managoff to win the feature grapple and burp match at Griffith Stadium under rather peculiar circumstances—if any circumstances in a wrestling match can be classed as peculiar.

The affray was officially terminated after 25 minutes when Ernie, the big sissy, flattened Ivan with a right-elbow smash on the chin delivered while poor Ivan's back was turned and his attention was directed elsewhere. The action officially terminated at that point, but the hapless Managoff was so irked, so upset by the whole business that he rose in mighty wrath and smote Ernie, the big brute, to the mat time after time as the crowd of 2,500 cheered his efforts like anything.

It seems as how the bout was fast and furious—and wrestling bouts have a habit of being—right up to the finish. Managoff had Dusek's shoulders pinned long enough for a two-count three successive times, but each time Ernie managed to wiggle loose before Referee Cyclone Burns could find strength to lift his arm in one more count.

Then all of a sudden, Dusek bounded off the ropes, diving at Managoff. Ah, ha! but he couldn't fool our Ivan—not then. Ivan caught him right on the kisser with a nice, substantial sock. Rudy staggered back and dropped dramatically into the ropes as Ivan pursued him relentlessly.

At this point Referee Burns, who always seems to get himself in the darndest messes, stepped between the gladiators, turned his back on Dusek and started shoving poor Ivan about. Like a flash the villain was up as soon as Burns had spun Managoff around and crash! went the wallop that recorded the official time for the bout.

Gino Garibaldi and Hank Barber worked 30 minutes to a draw in a soul-stirring semi-final. In other 30-minute bouts, Jack Donovan pinned Eli Fischer in 13¼ minutes, Cliff Olson tossed Ed Worth in 9¾ minutes and Frank Judson disposed of Jim Coffield in 14 minutes.

### Hagerstown Cabbies Win.

Hagerstown, Md., July 9.—Earl Springer yielded but three hits last night and the Hagerstown Cabbies defeated the Mt. Briar team, 4-to-3 in a Washington County league game here. Springer struck out 14.

## Glen Echo Gets Stunt Diver For Meet

An added attraction was promised yesterday for one of the most ambitious swimming meets ever held in the District with announcement that Ruggerio Flocco, of Philadelphia, noted comedy stunt diver, will be on the program at Glen Echo's two-day aquatic carnival Monday and Tuesday.

Two District championships and one national championship will be decided before the 21 events have been completed. The climax of the meet is slated for Tuesday evening when some of the East's foremost somersaulters will compete for the men's junior national outdoor championship of the high board.

Also on Tuesday evening, the foremost swimmers in the city and a fast field of mermen from Philadelphia, Baltimore and other cities will race for the District 220-yard free-style championship.

Monday evening the women's 220-yard free-style will be the feature event, with Rita Augusterfer, free-style queen of the District, defending her championship.

Boys under 17 and girls under 16 will compete in the afternoon program, both Monday and Tuesday. The swimming events will all be over the 60-yard distance. The men's events on Monday will include the 90-yard, 440-yard free-style events, a 120-yard breast-stroke race and an 180-yard medley.

**MIDGET GAMES SOUGHT.**

The Tru-Blu Midgets are seeking games. Call Columbia 0558 between 6 and 6:30 p. m.


**Louis-Schmeling**
FIGHT FILMS TODAY THRU SATURDAY. CONTINUOUS DAILY 2 P. M. TO MIDNIGHT. Every hour on the hour. Last show starts 11 p. m. Admission, 30c.
CAMEO THEATRE
2 blocks past D. C. Line, Mt. Rainier, Md. GR. 2346. Straight out R. I. Ave. to 34th St. 34th St. and R. I. Ave. N.E.

DuBOUCHETT SLOE GIN
Cooling Refreshing


## Playground Net Play Marred By Weather

### Mickey Shipley Defaults, Matches Canceled; New Dark Horse.

Intense heat forced cancellation of all afternoon matches in the District girls' playground tennis championships yesterday and caused one of the girls to default a morning match.

Little Mickey Shiply, of Takoma Park, fought a game battle against Rose Fleshman, of Phillips, for most of the morning while the sun beat down so strongly that an egg could have been fried on the courts, but finally had to default. The scores were 7—5, 3—6 and 3—3. Both girls were nearly exhausted at the finish.

The Takoma Park lass was within a few points of taking the first set, only to drop it. She came back to take the second and was in a fair way to take the third and the match when she suddenly asked her opponent to accept a default.

A new tournament dark horse made her appearance at Chevy Chase as Margaret Duffy, of that playground, swept aside Betty Allen, of Hearst, 6—1, 6—0, and Pat Chanaka, of Montrose, 6—1, 6—1, to gain the third round.

At Rosedale—Josephine Semperton (Sherwood), defeated Lillian Snider (Hoover), 6—0, 6—2; Evelyn Lewis (Sherwood), defeated Helen Ascosi (Burroughs), 9—7, 6—0; Snookie Stevens (Hoover), defeated Grace Bolwing (Virginia Avenue), 6—2, 6—1.

At Chevy Chase — Margaret Duffy (Chevy Chase), defeated Betty Allen (Hearst), 6—1, 6—0; Margaret Duffy (Chevy Chase), defeated Pat Chanaka (Montrose), 6—1, 6—1; Helen Turner (Georgetown), defeated Emma Dorr (Hearst), 6—1, 6—0; Anna Lieaus (Georgetown), defeated Constance Hebb (Montrose), 6—0, 6—0.

At Takoma Park—Hazel Bishop (Takoma Park), defeated Mildred Brown (McMillan), 6—0, 6—0; Rose Fleshman (Phillips), defeated Mickey Shiply (Takoma Park), 7—5, 3—6, 3—3, default.

**Today's Matches.**

At Chevy Chase, 10 a. m.—Charlotte Decker (Janney), vs. Rita Horan (Hearst); Helen Miller (Chevy Chase), vs. Anna Stohlman (Hearst); Helen Turner (Georgetown), vs. Margaret Duffy (Chevy Chase). At 2 p. m.: Valerie Loomis (Chevy Chase), vs. Virginia Bradfield (Georgetown); Kathleen Donnally (Mitchell Park), vs. Dorothy Keady (Georgetown); Doris Kitchen (Georgetown), vs. Eileen Lennon (Montrose).

At 10 a. m. at Takoma Park: Barbara Boose (Takoma Park), vs. June Croume (McMillan); Ida Madeoy (Park View), vs. Margaret Gray (Twin Oaks). At 2 p. m.: Mary Gray (Twin Oaks), vs. Jean Dougherty (McMillan); Rose Fleshman (Phillips), vs. Hazel Bishopp (Takoma Park); Eleanor Yoder (Raymond), vs. Peggy Ressinger (Twin Oaks); Mildred Kenemore (Phillips), vs. Virginia Hunt (Twin Oaks). At 3 p. m.: Doris McCarty (Twin Oaks), vs. Irma Williard (Takoma Park); Estelle Grove (Raymond), vs. Mae Weyrich (McMillan).

## Pirates Blast 3 Philly Pitchers to Win by 16-5

Pittsburgh, July 9 (AP).—Pittsburgh's Pirates made every hit count for a run today defeating Philadelphia, 16 to 5, and lambasting three Phillie hurlers. Paul Waner led the attack with a single, two doubles and a triple.

| Phila. | AB | H | O | A | Pittsb'gh. | AB | H | O | A |
|---|---|---|---|---|---|---|---|---|---|
| Sulik,cf | 3 | 2 | 3 | 0 | Jensen,lf | 5 | 2 | 2 | 0 |
| J.Moore,lf | 5 | 0 | 4 | 0 | L.Waner,cf | 3 | 1 | 5 | 0 |
| Klein,rf | 5 | 1 | 3 | 0 | Schulte,cf | 1 | 0 | 0 | 0 |
| Camilli,1b | 5 | 3 | 7 | 0 | P.Waner,rf | 5 | 4 | 4 | 0 |
| Atwood,c | 4 | 1 | 4 | 0 | Vaughan,ss | 3 | 2 | 4 | 3 |
| Wilson,c | 1 | 0 | 0 | 0 | Suhr,1b | 4 | 1 | 9 | 0 |
| Chiozza,3b | 4 | 2 | 1 | 1 | Br'aker,3b | 5 | 3 | 0 | 1 |
| Norris,ss | 4 | 1 | 2 | 5 | Young,2b | 5 | 0 | 1 | 2 |
| Gomez,2b | 4 | 1 | 3 | 3 | Todd,c | 5 | 2 | 2 | 0 |
| Kowalik,p | 1 | 1 | 0 | 0 | Lucas,p | 0 | 0 | 0 | 0 |
| E.Moore,p | 1 | 1 | 0 | 0 | Birkofer,p | 5 | 2 | 0 | 1 |
| Bowman,p | 2 | 0 | 0 | 0 | Totals | 40 | 16 | 27 | 7 |
| Totals | 39 | 13 | 24 | 13 | | | | | |

Philadelphia ...... 1 1 3 0 0 0 0 0 0— 5
Pittsburgh ........ 2 6 4 0 0 0 0 4 x—16

Runs—Sulik, Camilli, Atwood, Chiozza, Gomez, Jensen (3), L. Waner (3), P. Waner (3), Vaughn (2), Suhr, Brubaker (2), Birkofer (2). Errors—Norris, E. Moore. Runs Batted In—Klein, P. Waner (6), Brubaker (5), Young (2), Sulik, Suhr, Chiozza, Norris, E. Moore, Vaughan, Todd. Two-base hits—Jensen, P. Waner (2), Brubaker (2), Chiozza. Three-base hit—P. Waner. Stolen base—Sulik. Double plays—Norris to Gomez to Camilli, Young to Vaughan to Suhr. Left on bases—Philadelphia, 9; Pittsburgh, 6. First base on balls—Off Kowalik, 2; off E. Moore, 1; off Bowman, 2; off Birkofer, 1. Struck out—By Birkofer, 2. Hits—Off Lucas, 5 in 1 1-3 innings; off Bir Birkofer, 8 in 7 2-3 innings; off Kowalik, 6 in 1 inning (none out in second); off E. Moore, 3 in 1 inning; off Bowman, 7 in 6 innings. Hit by pitched ball—By Lucas (Sulik); by E. Moore (Jensen). Winning pitcher—Birkofer. Losing pitcher—Kowalik. Umpires—Klem, Sears and Ballafant. Time of game—Two hours 3 minutes.

### G.P.O., 21; Federal Com., 8

| Federals. | AB | H | O | A | Fed. Com. | AB | H | O | A |
|---|---|---|---|---|---|---|---|---|---|
| Lassise,c | 4 | 3 | 6 | 1 | Pearson,c | 1 | 1 | 0 | 0 |
| L'ensky,ss | 4 | 2 | 0 | 2 | M'ler,3b,ss | 4 | 2 | 0 | 2 |
| Bookoff,cf | 4 | 3 | 1 | 0 | Wasko,cf | 4 | 1 | 1 | 0 |
| H'ding,1b | 5 | 2 | 8 | 0 | Printz,ss,p | 4 | 2 | 0 | 3 |
| Riem'n,2b | 4 | 3 | 3 | 0 | C'per,p,rf | 3 | 2 | 1 | 0 |
| Loveless,p | 5 | 2 | 0 | 1 | Fulmer,1b | 2 | 1 | 8 | 0 |
| Lawson,rf | 4 | 3 | 1 | 0 | W'le,rf,p,1b | 3 | 0 | 0 | 2 |
| Phillips,lf | 4 | 2 | 1 | 0 | G'atteo,3b | 3 | 2 | 2 | 3 |
| And'son,3b | 5 | 1 | 1 | 1 | Boggs,lf | 3 | 1 | 0 | 0 |
| †Madigan | 0 | 0 | 0 | 0 | Knee,c | 3 | 1 | 3 | 1 |
| | | | | | A'ms,1b,3b | 2 | 0 | 3 | 1 |
| Totals | 39 | 21 | 24 | 8 | *Tillett | 1 | 0 | 0 | 0 |
| | | | | | Totals | 33 | 13 | [illegible] | 9 |

*Batted for Cooper in seventh.
†Batted for Lisensky in sixth.

Federal Com. .......... 2 0 0 5 0 1 0— 8
G. P. O. Federals ...... 3 2 0 2 1 13 x—21

Runs—Adams, Printz (2), Cooper, Giammatteo (2), Boggs, Knee, Lassise (3), Lisensky (2), Harding (3), Phillips (3), Rieman (2), Loveless (2), Lawson (2), Bookoff (2), Anderson. Errors—Rieman, Lassise, Knee, Wasko, Miller. Three-base hits—Boggs, Knee, Lawson. Home runs—Printz, Phillips, Giammatteo.

### Minor League Results.

**AMERICAN ASSOCIATION.**
Louisville, 8; Milwaukee, 4.
Minneapolis, 9; Indianapolis, 7.
Minneapolis, 11; Indianapolis, 4.
St. Paul, 6; Columbus, 5.

**INTERNATIONAL LEAGUE.**
Rochester, 3; Albany, 1.
Syracuse-Montreal (postponed, rain).

**SOUTHERN ASSOCIATION.**
Nashville, 7; Memphis, 4.

**PACIFIC COAST LEAGUE.**
Oakland, 1; San Diego, 0.
San Francisco, 3; Portland, 2.


"TOWN TOPICS" no. 5
Town Topics
90 Proof
Distilled Dry
GIN
$1.19 Quart
Distilled From 100% Cane Products Neutral Spirits
Distributor—Washington Wine and Spirits Corp.

VACATION TIME!
Will it be the mountains, the seashore, a cruise or a motor trip? Regardless of your choice, be sure to include TOWN TOPICS in your itinerary. Make yourself cooling drinks, and cool yourself while making merry.

AT ALL PACKAGE STORES AND BARS
CHESAPEAKE DIST. & DIST. CO., BALTIMORE, MD.


## Bees Spoil Reds Anniversary, 6-5

By the Associated Press.

Cincinnati, Ohio, July 9.—Boston's Bees put on a fourth-inning circus at the Cincinnati Reds' fiftieth anniversary celebration tonight to score six runs off five hits and an error and defeat the Reds 6 to 5.

The Reds opened strong, gaining three runs in the first inning off a walk, an error, doubles by Chapman and Scarsella, and singles by Cuyler, Walker and Myers. They added another in the third, when Scarsella hit a home run with none on.

| Boston. | AB | H | O | A | Cin'nati. | AB | H | O | A |
|---|---|---|---|---|---|---|---|---|---|
| Ur'anski,ss | 4 | 0 | 2 | 3 | Chap'an,lf | 5 | 1 | 2 | 0 |
| Moore,rf | 5 | 2 | 3 | 1 | Riggs,3b | 5 | 1 | 0 | 2 |
| Jordan,1b | 5 | 2 | 8 | 0 | Cuyler,rf | 5 | 2 | 0 | 0 |
| Berger,cf | 4 | 1 | 4 | 0 | S'arsella,1b | 4 | 3 | 6 | 1 |
| Ci'nello,2b | 3 | 1 | 4 | 3 | Walker,cf | 4 | 1 | 6 | 0 |
| Lee,lf | 3 | 0 | 1 | 0 | Campbell,c | 2 | 0 | 4 | 0 |
| C'arart,3b | 4 | 1 | 1 | 1 | Lombardi,c | 1 | 0 | 1 | 0 |
| Mueller,c | 4 | 2 | 2 | 0 | Myers,ss | 4 | 1 | 2 | 3 |
| Chaplin,p | 1 | 1 | 1 | 0 | K'pouris,2b | 3 | 1 | 5 | 2 |
| *Th'mpson | 1 | 0 | 0 | 0 | †Herman | 1 | 0 | 0 | 0 |
| Cantwell,p | 1 | 0 | 1 | 1 | Thev'ow,2b | 0 | 0 | 1 | 0 |
| | | | | | D'ringer,p | 1 | 0 | 0 | 2 |
| Totals | 35 | 10 | 27 | 10 | Brennan,p | 2 | 1 | 0 | 0 |
| | | | | | ‡Goodman | 1 | 0 | 0 | 0 |
| | | | | | Frey,p | 0 | 0 | 0 | 0 |
| | | | | | Totals | 38 | 11 | 27 | 11 |

*Batted for Chaplin in fourth.
†Batted for Kampouris in eighth.
‡Batted for Brennan in eighth.

Boston .......... 0 0 0 6 0 0 0 0 0—6
Cincinnati ...... 3 0 1 0 0 0 1 0 0—5

Runs—Jordan, Berger, Cuccinello, Coscarart, Mueller, Thompson, Chapman, Riggs, Cuyler, Scarsella, Walker. Errors—Moore, Coscarart, Scarsella. Runs batted in—Moore (2), Berger, Cuccinello, Mueller, Thompson, Cuyler (2), Scarsella (2), Myers. Two-base hits—Chapman, Cuyler, Scarsella. Three-base hit—Berger. Home run—Scarsella. Sacrifices—Urbanski, Cantwell. Double play—Myers to Kampouris to Scarsella. Left on bases—Boston, 6; Cincinnati, 7. First base on balls—Off Chaplin, 1; off Derringer, 1; off Brennan, 1. Struck out—By Chapman, 1; by Cantwell, 1; by Derringer, 2; by Brennan, 3; by Frey, 1. Hits—Off Chaplin, 6 in 3 innings; off Cantwell, 5 in 6 innings; off Derringer, 7 in 3 2-3 innings; off Brennan, 2 in 4 1-3 innings; off Frey, 1 in 1 inning. Winning pitcher—Chaplin. Losing pitcher—Derringer.

## Major Hudnutt Captains U. S. Pistol Team

Alexandria, Va., July 9.—Among the few contestants from the Washington area to compete in the Olympic games will be Maj. Dean Hudnutt, of this city, who was today named captain of the United States pistol team.

Hudnutt, attached to the office of the chief of Field Artillery in Washington, won a place on the rapid-fire section of the six-man team after a recent final shoot-off at Briarcliff, N. Y. He is the only noncivilian member of the group which sails with other athletes on July 15.

The officer said tonight that, along with other units, his team was badly in need of funds, especially for ammunition. He asked that any prospective contributors, either of bullets or cash, communicate with him at 124 West Walnut street, Alexandria, or phone Alex. 2962.

Two canoeists and possibly several bicycle riders are the only other Olmypic representatives in this vicinity.

### Treasury, 6; Comms, 4.

| Treasury. | AB | H | O | A | D. C. Com. | AB | H | O | A |
|---|---|---|---|---|---|---|---|---|---|
| Mitchell,cf | 5 | 1 | 1 | 0 | C'oran,ss | 5 | 3 | 1 | 6 |
| Love,c | 4 | 2 | 10 | 1 | Mills,3b | 4 | 1 | 3 | 1 |
| C.B'ner,ss | 5 | 2 | 1 | 2 | F.W'ley,2b | 3 | 0 | 2 | 2 |
| Moore,1b | 5 | 1 | 9 | 0 | Mackie,lf | 4 | 1 | 1 | 0 |
| W.B'ner,lf | 5 | 0 | 3 | 0 | Keyser,c | 4 | 2 | 11 | 0 |
| M'phy,rf,p | 3 | 0 | 2 | 0 | Simonds,cf | 3 | 0 | 0 | 0 |
| Sch'der,3b | 4 | 2 | 0 | 3 | B'her,rf,p | 4 | 0 | 0 | 0 |
| Foster,2b | 5 | 2 | 1 | 1 | Frye,1b | 4 | 1 | 9 | 1 |
| Owen,p | 4 | 0 | 0 | 1 | E.Wesley,p | 2 | 0 | 0 | 2 |
| Chaney,rf | 1 | 0 | 0 | 0 | Noons,rf | 1 | 0 | 0 | 0 |
| Totals | 41 | 10 | 27 | 8 | Totals | 34 | 8 | 27 | 12 |

Treasury .......... 1 1 0 0 0 1 3 0 0—6
Commissioners .... 2 0 1 1 0 0 0 0 0—4

Runs—C. Benner, Schneider (2), Murphy, Mitchell, Foster, Corcoran (2), Mills, Keyser. Errors—Corcoran (2), E. Wesley, C. Benner, W. Benner, F. Wesley. Two-base hits—C. Benner (2), Schneider, Foster, Corcoran. Three-base hit—Mackie. Home runs—Corcoran, Keyser. Stolen bases—Mitchell, C. Benner. Sacrifices—F. Wesley, Simonds. Left on bases—Treasury, 12; Commissioners, 6. First base on balls—Off Murphy, 1; off E. Wesley, 3; off Buscher, 1. Struck out—By E. Wesley, 5; by Owen, 5; by Buscher, 5; by Murphy, 6. Wild pitch—Buscher.


SIDNEY WEST. Inc. 14 & G sts
Fruhauf
CLOTHES FOR MEN
WEST

HARRY ROSS
Maryland Pure Rye
2 Years Old
$1.95 Quart
COLUMBIA Wine & Liquor Shop
1429 F St. N.W. MEt. 1314.

TURN IN YOUR OLD RADIO!
PAY AS YOU GET PAID AT MANHATTAN AUTO & RADIO CO. 1706 7TH ST. N.W.
We will pay as high as $35 on your radio when turned in on a new 1936 MOTOROLA or PHILCO


## 2 Ferrells Help Boston Beat Chisox, 7-2

### Bill Werber Also Stars as Red Sox Win Their 5th Straight Game.

By the Associated Press.

Boston, July 9.—Wes and Dick Ferrell collaborated to give the Boston Red Sox a 7-2 victory over the rival Sox from Chicago today in the series opener.

It was the twelfth pitching victory for Wes, who was clipped for 10 hits, and the fifth triumph in a row for his teammates. Both of the brothers lashed out two singles against Johnny Whitehead, the starting Chicago pitcher, but the individual honors went to Bill Werber, who drove in four runs with a triple and a single, while batting in the leadoff spot.

| Chicago. | AB | H | O | A | Boston. | AB | H | O | A |
|---|---|---|---|---|---|---|---|---|---|
| Radcliff,lf | 5 | 2 | 1 | 0 | Werber,lf | 5 | 2 | 2 | 0 |
| R'thal,cf | 3 | 0 | 1 | 0 | Cramer,cf | 4 | 0 | 3 | 0 |
| Kr'vich,rf | 2 | 2 | 0 | 0 | Cooke,rf | 3 | 2 | 2 | 0 |
| Haas,rf | 3 | 0 | 3 | 0 | Foxx,1b | 5 | 1 | 12 | 1 |
| Bonura,1b | 4 | 1 | 12 | 0 | Cronin,ss | 4 | 1 | 1 | 8 |
| Appling,ss | 3 | 1 | 1 | 2 | McNair,2b | 4 | 1 | 3 | 5 |
| Hayes,2b | 4 | 1 | 0 | 6 | Kroner,3b | 4 | 0 | 0 | 0 |
| Dykes,3b | 4 | 2 | 1 | 3 | R.Ferrell,c | 3 | 2 | 4 | 1 |
| Sewell,c | 3 | 1 | 5 | 0 | W.Fe'rell,p | 3 | 2 | 0 | 0 |
| W'head,p | 3 | 0 | 0 | 1 | Totals | 37 | 11 | 27 | 15 |
| Lyons,p | 0 | 0 | 0 | 0 | | | | | |
| *Piet | 1 | 0 | 0 | 0 | | | | | |
| Totals | 35 | 10 | 24 | 12 | | | | | |

*Batted for Lyons in the ninth.

Chicago .......... 0 0 1 1 0 0 0 0 0—2
Boston .......... 0 2 1 0 0 2 0 2 x—7

Runs—Kreewich, Dykes, Foxx, McNair, Kroner, R. Ferrell (2), W. Ferrell (2). Errors—Appling, Dykes, Cooke, Foxx, R. Ferrell. Runs batted in—Whitehead, Werber (4), Cooke, McNair, W. Ferrell. Two-base hit—McNair. Three-base hit—Werber. Double plays—Cronin to McNair to Foxx, McNair to Foxx to Cronin to Foxx. Left on bases—Chicago, 10; Boston, 9. First base on balls—Off Whitehead, 3; off W. Ferrell, 4. Struck out—By Whitehead, 2; by Lyons, 1; by W. Ferrell, 4. Hits—Off Whitehead, 10 in 7 1-3 innings; off Lyons, 1 in 2-3 inning. Losing pitcher—Whitehead. Umpires—Moriarty, Summers and Johnston. Time of game—Two hours.

### Resettlement Wins.

| Currency. | AB | H | O | A | Reset'nt. | AB | H | O | A |
|---|---|---|---|---|---|---|---|---|---|
| H.M'hy,3b | 4 | 2 | 3 | 1 | Rob'son,ss | 3 | 1 | 1 | 1 |
| Weedon,lf | 2 | 0 | 3 | 0 | L'ckett,lf,c | 3 | 1 | 3 | 1 |
| McG'dy,1b | 4 | 1 | 6 | 1 | Mor'son,2b | 5 | 4 | 2 | 1 |
| Bloyer,cf | 3 | 2 | 1 | 0 | Karl,1b | 5 | 1 | 6 | 0 |
| Stern,c | 3 | 1 | 3 | 1 | Cory,cf | 3 | 2 | 1 | 0 |
| Qu'les,rf,p | 4 | 1 | 0 | 0 | Dale,c,lf | 4 | 2 | 7 | 0 |
| M.M'hy,ss | 3 | 0 | 0 | 0 | Pytel,3b | 3 | 1 | 0 | 1 |
| C'sey,2b,rf | 3 | 0 | 0 | 0 | Lawless,rf | 3 | 0 | 0 | 0 |
| P'gory,p,2b | 3 | 0 | 2 | 2 | Kramer,p | 4 | 1 | 1 | 2 |
| Totals | 29 | 7 | 18 | 5 | Totals | 33 | 13 | 21 | 6 |

Compt. of Currency .... 3 1 0 0 0 0 0— 4
Resettlement .......... 2 0 3 3 0 7 x—15

Runs—Robertson (3), Luckett (3), Morrison (2), Karl (2), Cory (2), Dale, Pytel, Lawless, H. Murphy, Weedon, McGillicuddy, Bloyer. Errors—Cory, Dale, Bloyer, M. Murphy (2), Morrison, Reregory. Two-base hit—Dale. Three-base hits—Bloyer, Karl, Luckett. Home run—H. Murphy. Struck out—By Peregory, 3; by Kramer, 9.

## Cubs Win 2 Games, Near Loop Lead

By the Associated Press.

Chicago, July 9.—The Cubs pulled up to half a game from the National League lead today by taking both ends of a doubleheader from the Brooklyn Dodgers, winning the nightcap, 5 to 4, after taking the 13-inning opener, 4 to 3.

**First Game.**

| Brooklyn. | AB | H | O | A | Chicago. | AB | H | O | A |
|---|---|---|---|---|---|---|---|---|---|
| Frey,ss | 5 | 1 | 4 | 4 | Hack,3b | 5 | 1 | 2 | 3 |
| Cooney,cf | 6 | 1 | 3 | 0 | Herman,2b | 4 | 2 | 4 | 4 |
| Stripp,3b | 5 | 1 | 2 | 2 | Galan,cf | 6 | 1 | 3 | 0 |
| Hassett,1b | 5 | 3 | 9 | 0 | O'Dea,c | 4 | 0 | 8 | 1 |
| Watkins,lf | 5 | 2 | 2 | 0 | Hartnett,c | 2 | 1 | 1 | 1 |
| Bucher,2b | 6 | 2 | 3 | 2 | Demaree,rf | 4 | 3 | 1 | 0 |
| Wilson,rf | 3 | 1 | 2 | 0 | Gill,lf | 3 | 0 | 0 | 0 |
| Bord'y,rf | 2 | 0 | 0 | 1 | St'nback,lf | 1 | 0 | 3 | 0 |
| Berres,c | 5 | 1 | 13 | 3 | Ca'retta,1b | 4 | 0 | 9 | 1 |
| Mungo,p | 3 | 0 | 0 | 3 | Grimm,1b | 1 | 0 | 3 | 0 |
| Clark,p | 1 | 0 | 0 | 0 | Jurges,ss | 6 | 3 | 5 | 4 |
| Totals | 46 | 12 | *38 | 15 | Carleton,p | 2 | 0 | 0 | 5 |
| | | | | | †Allen | 0 | 0 | 0 | 0 |
| | | | | | Root,p | 2 | 0 | 0 | 0 |
| | | | | | ‡Lillard | 1 | 0 | 0 | 0 |
| | | | | | Totals | 45 | 11 | 39 | 20 |

*Two out when winning run scored.
†Ran for Carleton in eighth.
‡Batted for Cavaretta in eleventh.

Brooklyn .... 0 0 0 0 0 2 0 1 0 0 0 0 0—3
Chicago .... 2 0 0 0 0 0 1 0 0 0 0 0 1—4

Runs—Stripp (2), Hassett, Hack, Herman, Demaree (2). Errors—Mungo, Hassett. Runs batted in—Galan, O'Dea, Watkins, Bucher (2), Cavaretta, Jurges. Two-base hits—Frey, Jurgens, Demaree. Stolen base—Bucher. Sacrifices—Mungo, Hassett, Demaree. Double plays—Carleton to Jurges to Cavaretta, Frey to Hassett, Stripp to Hassett. Left on bases—Brooklyn, 9; Chicago, 11. First base on balls—Off Mungo, 4; off Carleton, 2; off Root, 1; off Clark, 3. Struck out—By Mungo, 11; by Carleton, 7; by Root, 1. Hits—Off Mungo, 7 in 9 2-3 innings; off Carleton, 10 in 8 innings; off Root, 2 in 5 innings; off Clark, 4 in 3 innings. Winning pitcher—Root. Losing pitcher—Clark. Umpires—Reardon, Magerkurth and Goetz. Time of game—Three hours and 25 minutes.

**Second Game.**

| Brooklyn. | AB | H | O | A | Chicago. | AB | H | O | A |
|---|---|---|---|---|---|---|---|---|---|
| Frey,ss | 4 | 1 | 0 | 3 | Hack,3b | 4 | 0 | 3 | 0 |
| Cooney,cf | 4 | 0 | 4 | 0 | Herman,2b | 4 | 2 | 0 | 5 |
| Stripp,3b | 4 | 2 | 3 | 1 | Galan,cf | 3 | 0 | 3 | 0 |
| Hassett,1b | 4 | 1 | 10 | 1 | Hartnett,c | 3 | 2 | 4 | 0 |
| Watkins,lf | 4 | 1 | 1 | 0 | Demaree,rf | 4 | 4 | 2 | 0 |
| Bucher,2b | 4 | 2 | 4 | 3 | St'nback,cf | 3 | 0 | 1 | 0 |
| Wilson,rf | 4 | 2 | 0 | 0 | Gill,lf | 1 | 0 | 0 | 0 |
| Berres,c | 3 | 0 | 2 | 0 | C'aretta,1b | 3 | 2 | 11 | 1 |
| †O'treaux | 1 | 0 | 0 | 0 | Jurges,ss | 3 | 1 | 2 | 4 |
| Brandt,p | 2 | 0 | 0 | 2 | Lee,p | 3 | 0 | 1 | 2 |
| Jeffcoat,p | 0 | 0 | 0 | 0 | French,p | 0 | 0 | 0 | 0 |
| *Bord'y | 1 | 0 | 0 | 0 | Totals | 31 | 11 | 27 | 12 |
| Baker,p | 0 | 0 | 0 | 0 | | | | | |
| Totals | 35 | 9 | 24 | 10 | | | | | |

*Batted for Jeffcoat in eighth.
†Batted for Berres in ninth.

Brooklyn .......... 0 0 0 0 0 0 3 0 1—4
Chicago .......... 0 1 1 0 1 0 2 0 x—5

Runs—Hassett, Watkins, Bucher, Wilson, Herman (2), Hartnett (2), Cavarretta. Errors—None. Runs batted in—Cavarretta, Hartnett, Demaree (2), Wilson (3), Gill, Bucher. Two-base hits—Herman, Demaree (2), Stripp, Hartnett, Watkins. Home runs—Cavaretta, Wilson. Stolen base—Hack. Sacrifices—Lee, Jurges, Galan. Double play—Herman to Jurges to Cavarretta. Left on bases—Brooklyn, 4; Chicago, 10. First base on balls—Off Brandt, 2; off Jeffcoat, 2; off Baker, 1. Struck out—By Lee, 2. Hits—Off Brandt, 10 in 6 1-3 innings; off Lee, 9 in 8 2-3 innings; off Jeffcoat, 1 in 2-3 inning; off French, 0 in 1-3 inning; off Baker, 0 in 1 inning. Winning pitcher—Lee. Losing pitcher—Brandt. Umpires—Magerkurth, Goetz and Reardon. Time of game—One hour 57 minutes.

## Bout With Louis Is Offered to Al Delaney

### Is Considered With Max Marek as Bomber's Comeback Foe.

Al Delaney, who has made a clean sweep in six consecutive bouts here, may be Joe Louis' first "comeback" opponent.

The 20-year-old heavyweight who meets District Heavyweight Champion Buck Everett at Griffith Stadium next Monday night, has been offered a bout with the Brown Bomber in Detroit midway of August.

Credited by Louis himself with having landed the hardest punch absorbed by the Detroit Dynamiter prior to his upset defeat at the hands of Max Schmeling, Delaney and Max Marek were among the first sought by Louis' management in planning the latter's comeback.

Delaney's manager, Dave Sonnenberg, is withholding acceptance of the Louis shot until he sees how his charge fares against Everett.

"Everett is the ideal test for Al," Sonnenberg reasons. "I don't want to bring him along too fast or to overmatch him. If Al knocks out or shows impressively against Everett, I'll know he's ready for any of them.

Because of the extreme heat, Everett yesterday shifted his training quarters to the open air. Brown as a berry, big Buck repeatedly staggered his sparmates with terrific right hands which bode no good for Delaney.


Take Care of That Cold at RIGGS TURKISH BATHS 15th & G Sts N.W.

BIT O' KENTUCKY
STRAIGHT RYE OR BOURBON
NOTHING BETTER
MILSTONE'S
ACME LIQUOR STORE
927 Penna. Ave. N.W.

Calling all cars!
...AND ALL PARENTS TOO

DRIVE in and let us show you the new Goodyear Double Eagle Airwheels* and LifeGuard* Tubes, greatest of modern inventions for family safety on the roads. They end the dreadful danger of blowouts for good and all. Hot roads blow weak tires—come in before you start on a trip and see the Goodyear 1936 Blue Ribbon Values—prize value at every price—backed by our real service.

GOODYEAR LIFE GUARD TUBE
Let us show you how the Goodyear LifeGuard* Tube takes the terror out of blowouts. On this two-ply "INNER TIRE" you ride to a stop with car under control, even though casing and outer tube blow wide open!

Come in and see our latest and greatest Blue Ribbon Values!

WE HAVE THE PRIZE VALUES PRICED FOR EVERY PURSE
No matter what you want to pay for tires, see us before you decide. We sell big, husky Goodyears
AS LOW AS 46¢ A WEEK
Ask to see Goodyear Speedway — world's greatest low price tire.

THE GREATEST NAME IN RUBBER
GOODYEAR

GOODYEAR SERVICE STORE
Connecticut Ave. at N DEc. 5700

# Out Fishin' . . . . .

By Jack Hawley.

Fishermen throughout the country are voicing their satisfaction over the contribution which metallurgical science has made to the sport through eliminating rust as a destroyer of expensive tackle. Accessories made of stainless steel have furnished the solution. Leading manufacturers of tackle report a strong demand for line guides, leaders, knives, spoons and reels constructed of this metal. Practical tests carried over a long period have disclosed that the strength of stainless steel and its resistance to corrosion give everlasting permanence to the metal parts of tackle.

Anglers declare that these advantages are indispensable for both fresh and salt water fishing. The latter has always eaten away the most expensive tackle which only replating annually saved it from further corrosion. One enterprising company has recently placed on the market a light rod (fresh and salt water) constructed of fencing steel that is a beauty and is inexpensive. Its action is marvelous. It is made by the American Fork and Hoe Co. and designed by a local angler, according to an authoritative source.

A few days ago this column advised anglers to try fishing for bluefish at the crack of dawn, especially on the Middle Grounds, and repeating very late in the afternoon until dark. Reports are just coming from several energetic anglers that are unafraid to try anything once. Here is the consensus of more than 15 anglers who drove to southern St. Marys County the night before their proposed trip: "You certainly hit a bull's-eye in the time to fish for those big bluefish. We watched them break before sun up, acres and acres of them, and they were taking our lures as fast as we could get them over the side. They stopped biting and went down (sounded) before 8 a. m. We stayed through the day, but failed to see another fish landed before late in the afternoon."

Capt. X, who picks up his party at Drury's Wharf, St. Jeromes Creek, deserves the badge of meanest boatman on the bay for his actions on Sunday, June 28. The writer was an eyewitness to his actions as were his party aboard the boat piloted by Capt. Taft Tippett. We had located a few blues that were striking below the surface, about a mile south of the Southwest Middle buoy. To keep our position and that of the bluefish our captain tied a rope to a new gasoline can, fastening a heavy wrench to the other end of the rope which he tossed overboard. This is known as a buoy and in this case a marker to locate our fish. After several bluefish had caused our boat to leave the immediate vicinity (due to maneuvering and playing the fish) we looked about for our buoy but failed to locate its position. No boats were in the vicinity at the time. Picking up the binoculars after another 20 minutes' search we picked up another boat and the buoy. Capt. X was lifting the buoy from the water, an act that no caterer (or sea-going fisherman) to sport fishing parties could possibly be guilty of. Nothing was said about the incident at the time. That night the can, rope and wrench were found aboard his boat in the same manner in which it was tossed overboard. The following morning his remark to our captain was, "I didn't know it was your can."

Reports from Wachapreague indicate that the channel bass are running wild. Trout (weaks), croakers, kings, etc., are biting good, says A. H. G. Mears, manager, Hotel Wachapreague.

Fishing in the Chesapeake this week-end depends solely on prevailing weather conditions; the fish are here in large quantities, including bluefish. The latter, however, are confined to the area previously mentioned herein. Look to the tide table for accurate fishing grounds.

## Women to Pay Own Passage to Games

Continued from Page 18.

a letter to Gustavus T. Kirby, treasurer of the Olympic fund and attached three 10-cent stamps. The letter said:

"I heard you need money, and I want Jesse Owens to be on the team. Please see that he gets this."

One of the town's richest heiresses contributed $1,000, and a check for $2,000 arrived from the Chicago campaign fund.

With six days yet to go, the fund is now $75,000 short of its quota.

The 14 women now reasonably sure of getting to Berlin for the track and field events are Helen Stephens, Fulton, Mo.; Annette Rogers and Tydie Pickett, Chicago, and Anne Vrana O'Brien, Los Angeles, the original four whose expenses the Olympic committee guaranteed; and Harriete Bland, St. Louis; Olive Hasenfus and Betty Bruch, Boston; Simone Schaller and Martha Worst, Los Angeles; Gertrude Wilhelmsen, Seattle; Kathlyn Kelley, Sewanee, S. C.; Evelyn Ferrara and Betty Robinson, Chicago, and Louise Stokes, Malden, Mass.

### GRAYS WANT GAME.

The Chevy Chase Grays want a game with a strong, unlimited team for Sunday. Call Cleveland 8770.

### CABMEN WANT GAME.

The Premier Cab A. C. wants a game with an out-of-town team for Sunday. Call National 6808.

## Picking a Few 'Tree Fish'

Associated Press Photo.

*Or the gentlemen in this picture will be—as soon as they get their finny beauties hung up. The tree is the famous fishing tree at Forked River, N. J. Fishermen hang one of their first catch from it for good luck. In the party and in the usual order are Bob Edge, Capt. Leopold Gille, jr., Mark Eno and Capt. Bill Gray.*

## Treasury Netmen Win 23d Straight Match

The Treasury Department tennis team made it 23 wins in 25 matches yesterday by swamping General Accounting Office, 5 to 0, on the Potomac Courts. The result gave the Financiers a tighter hold on the league lead.

Treasury, 5; General Accounting Office, 0.

Phillips and Blade defeated Blanchard and Heiskell, 6—0, 6—2; McCaskey and Simmons defeated Huls and Atwood, 6—1, 6—1; Clark and Nolan defeated Bredel and Zanier, 6—1, 6—2; Coe and Chamberlain defeated Marting and Glenn, 6—3, 6—2; Botts and Kringel defeated Hartmann and Hill, 6—3, 7—5.

## Indians Bring Uhle, 38, Back to Mound Duties

New York, July 9 (AP).—The Cleveland Indians announced today that George Uhle, former Tribe pitching star, who has been acting as coach, has been made a regular member of the mound staff again.

The announcement said Uhle, who is 38, would be used as a relief hurler.

## New Dates Announced For Mid-Atlantic Golf

New dates of July 20, 21 and 22 yesterday were announced for the Middle Atlantic P. G. A. match play championship at Rolling Road's course, in Catonsvlle, Md.

The tournament originally was scheduled to start Monday, but was postponed due to a conflict in dates with the Bedford Springs, Pa., Open, which will start Sunday and end Monday.

An 18-hole handicap tournament will be conducted by the Maryland State Golf Assocoiation Sunday at Cumberland Country Club's course.

Army and Navy Country Club golfers had little regard for the humidity and scorching heat yesterday. More than 130 golfers played the course. In sharp contrast to the number of players at Army and Navy was the number at nearby Washington Golf and Country Club, where only around 20 braved the furnace-like sun.

The turnout at other District courses was the lowest since the golf season moved into full swing back in April.

A 32-man team from Army and Navy Country Club will journey over to Washington Golf and Country Club Sunday for their annual golf match. Army and Navy will meet Country Club of Virginia in Richmond July 25.

## Nats Overcome By Stupidity, And Tigers

Continued from Page 18.

seven runs and it actually appeared that they might get 'em when Sullivan walked Bluege and Pinch Hitter Millies. Chapman popped out, but Jess Hill doubled to right, and Kuhel looped a single to left, three runs scoring.

Acting Manager Del Baker got the rapidly-wilting Sullivan out of there and called upon Rowe who pitched a single to Stone. The Nats then got a break when Travis got a single on a double-play ball that hopped over Gehringer's glove, but Rowe protected his lead by disposing of Bolton on a force play and striking out Kress.

## Sleuths Face Baltimore Police Nine Tomororw

Bureau of Investigation's nine will travel to Baltimore tomorrow for the first of a three-game series with the Baltimore Police, scheduled for 3 o'clock in Oriole Park.

The Coppers have an old score to settle with Manager Clayton Sheedy's Sleuths who, last year, hung a 13-5 pasting on the gentlemen of the law and order. It was their first setback, incidentally, over a two-year stretch.

That Baltimore will place a potent team on the field tomorrow was adequately demonstrated when it handed the United States Olympic team a 9-5 defeat yesterday after the latter had walloped the Marines here earlier in the week.

## Gun Club to Stage Its Regular Weekly Shoot

The Washington Gun Club will give its regular weekly shoot over the club traps near Benning, tomorrow at 1 p. m. Weekly club trophy will be awarded the high gun under added target system, with ties decided miss-and-out, sliding handicap system. After the 50-target regular event, a 25-target handicap will be put on, with high guns given credit for a win on three-months' trophies furnished by Dr. A. B. Stine and R. P. Livesey. Other events will follow at option of shooters.

## The Hit Wave

| DETROIT. | AB | R | H | O | A | E |
|---|---|---|---|---|---|---|
| Burns, 1b | 5 | 2 | 2 | 9 | 0 | 0 |
| Rogell, ss | 4 | 0 | 2 | 3 | 3 | 0 |
| Gehringer, 2b | 4 | 1 | 0 | 4 | 4 | 0 |
| Goslin, lf | 4 | 1 | 2 | 1 | 0 | 0 |
| Walker, rf | 5 | 2 | 3 | 1 | 1 | 0 |
| Simmons, cf | 5 | 1 | 1 | 4 | 0 | 0 |
| Owen, 3b | 2 | 1 | 1 | 0 | 3 | 0 |
| Hayworth, c | 4 | 1 | 1 | 5 | 0 | 0 |
| Lawson, p | 1 | 0 | 0 | 0 | 0 | 0 |
| Sullivan, p | 3 | 1 | 1 | 0 | 0 | 0 |
| Rowe, p | 0 | 0 | 0 | 0 | 0 | 0 |
| Totals | 37 | 10 | 13 | 27 | 11 | 0 |

| WASHINGTON. | AB | R | H | O | A | E |
|---|---|---|---|---|---|---|
| Chapman, cf | 3 | 1 | 1 | 2 | 0 | 0 |
| Lewis, 3b | 4 | 0 | 1 | 1 | 3 | 0 |
| Hill, rf | 1 | 1 | 1 | 0 | 0 | 0 |
| Kuhel, 1b | 4 | 2 | 3 | 9 | 1 | 0 |
| Stone, lf | 5 | 0 | 2 | 2 | 1 | 0 |
| Travis, rf-3b | 5 | 0 | 1 | 4 | 0 | 2 |
| Bolton, c | 5 | 1 | 2 | 4 | 1 | 2 |
| Kress, ss | 5 | 0 | 1 | 4 | 3 | 0 |
| Bluege, 2b | 3 | 1 | 2 | 1 | 3 | 0 |
| Whitehill, p | 1 | 0 | 0 | 0 | 0 | 0 |
| Dietrich, p | 0 | 0 | 0 | 0 | 0 | 0 |
| Cohen, p | 0 | 0 | 0 | 0 | 0 | 0 |
| *Reynolds | 1 | 0 | 0 | 0 | 0 | 0 |
| †Millies | 0 | 1 | 0 | 0 | 0 | 0 |
| Totals | 37 | 7 | 14 | 27 | 12 | 4 |

*Batted for Whitehill in sixth.
†Batted for Cohen in ninth.

| | | | | |
|---|---|---|---|---|
| Detroit | 020 | 100 | 205 | —10 |
| WASHINGTON | 101 | 100 | 004 | — 7 |

Runs batted in—Stone, Owen, Hayworth (2), Lewis, Bluege, Rogell, Burns, Gosin, Walker (2), Hill, Kuhel (2), Travis. Two-base hits—Simmons, Chapman, Kuhel, Rogell, Hill. Stolen bases—Walker (2), Goslin. Sacrifice—Whitehill. Double plays—Kuhel to Kress to Kuhel, Gehringer to Rogell to Burns, Rogell to Gehringer to Burns, Bluege to Kress to Kuhel. Left on bases—Detroit, 5; Washington, 9. First base on balls—Off Lawson, 1; off Whitehill, 2; off Dietrich, 2; off Sullivan, 3; off Cohen, 1. Struck out—By Sullivan, 3; by Whitehill, 3; by Dietrich, 1; by Rowe, 1. Hits—Off Lawson, 5 in 2 innings (none out in third); off Sullivan, 7 in 6 1-3 innings; off Rowe, 2 in 2-3 inning; off Whitehill, 7 in 6 innings; off Dietrich, 5 in 2 2-3 innings; off Cohen, 1 in 1-3 inning. Hit by pitched ball—By Sullivan (Kuhel). Passed ball—Bolton. Winning pitcher—Sullivan. Losing pitcher—Dietrich. Umpires—Owens, Quinn and McGowan. Time of game—Two hours 26 minutes.

## Lionels Play Burleith Double Header Sunday

One of old Georgetown's bitterest baseball rivalries will be resumed Sunday when the Lionel Athletic Club faces the Burleith nine in a twin bill on the Monument Grounds, first game strting at 1 o'clock. The games will be played on diamond No. 12.

## France Votes Fund For Olympic Team

By the Associated Press.

Paris, July 9. — The Chamber of Deputies today finally voted 1,000,000 francs (about $66,000) for French participation in the Olympic games at Berlin.

The Left, which had led a bitter fight against sending a team to Germany, abandoned its opposition when the Right agreed to vote 600,000 francs (about $39,633) for the "workers' games" to be held in Barcelona. The vote was 528 to 2.

The president of the fencing federation, Pietri, asked the Communists before the vote "not to be too severe" on Germany because of its treatment of Jewish athletes since "the United States already has employed similar methods against Negro athletes."


RESORTS

Orkney Springs, Va.

Orkney Springs Hotel
ORKNEY SPRINGS, VA.
Only 3½ Hrs. Drive From Washington
DANCING AND ALL SPORTS DELICIOUS FOOD
Most Reasonable Rates Phone Mt. Jackson 30

Ocean View, Va.

STOP AT The ATLANTIC Hotel! OCEAN VIEW, VA.
On Chesapeake Bay
Comfortable, modern house with 50 nicely furnished rooms. Unexcelled bathing, boating, fishing, tennis, golf, dancing. Delicious home cooking.
Under personal management of Mr. and Mrs. W. F. Ayers.
Established 21 years.

Bird Haven, Va.

Shenandoah Alum Springs
Modern Hotel. Excellent Food. Valuable Health-Giving Springs. Saddle Horses, Bicycles, Amusements Galore. Our Rates Will Please. (12 Miles West of Mt. Jackson) For Booklet Write MR. AND MRS. JOHN D. ROSS.

Virginia Beach, Va.

HOTEL CHALFONTE Virginia Beach, Va.
On Ocean Front — Cuisine Unexcelled — Modern—Golf, Horseback Riding, Old Virginia Cooking.

Virginia

IN THE MOUNTAINS OF VIRGINIA. Bryce's Hotel and Cottages (Basye, Va.) just before you get to Orkney Springs. 20th year, bigger and better each year. Reputation built on food and service. Swimming pool, sulphur and iron water baths. All sports and amusements free to guest. Bowling, pool, dancing, tennis, horse shoes. Saddle horses for hire. American plan, $2.50 per day; $15 per week. Booklet. Mr. and Mrs. William B. Bryce, owners.

Ocean City, N. J.

THE RALEIGH 10TH & WESLEY OCEAN CITY, N. J. Private Baths, Parking, Am. Plan. J. Hamilton.

The Wyoming
724 OCEAN AVE. OCEAN CITY, N. J.
Your Comfort Our Chief Concern

Ulster County, N. Y.

SHOENTAG HOTEL, Saugerties, N. Y. Tel. 6—Excellent table; hot and cold water all rooms; weekly $18 and $20. Daily $3.00. Booklet. J. B. PFLEGHAAR.

Adirondacks, N. Y.

STAR LAKE INN ON STAR LAKE. St. Lawrence Co., N. Y. Thoroughly modern. Every available sport. Capacity 200. Write for rates and descriptive booklet. J. W. SAYLES, 681 Hudson Ave., Albany, N.Y.

MOUNT ARLINGTON, N. J.

ROCKLAWN LODGE On Lake. P. O. Mt. Arlington, N.J. Mod. impts.; excellent food; boating, bathing, fishing. Hopatcong 334. Rate $16 up.

Wildwood, N. J.

WILDWOOD, N. J.
BATHING • BOATING • FISHING
GOLF • TENNIS • DANCING
For Booklet Write Bureau of Publicity

ADELPHI-WITTE Hotel & Witte
Modern—Elevator—Restaurant

RESORTS

Atlantic City, N. J.

Set Sail for HOTEL MORTON ATLANTIC CITY
Sea Water Pool ... Beach Bathing ... Sea Water Baths ... Dancing Daily with Bert Estlow and his Orchestra. Write for moderate rates and brochure.
Bell & Cope Ownership Mgt.
500 FEET from BOARDWALK and STEEL PIER

FRANKLIN INN: ATLANTIC CITY
Room • Bath • Meals $24 • $27 • $30 Weekly
Also European Plan
Restaurant. Virginia Ave., Half Block from Steel Pier. Bathing Privileges • Capacity 150
Thos. Savill, Mgr.

HOTEL DENNIS
ATLANTIC CITY
Logical selection for summer... Cool Boardwalk location ... delightful bathing ... Sea water baths homelike environment.
WALTER J. BUZBY, INC.

Ocean City, Md.

OCEAN CITY MARYLAND
For Low-Cost Seashore Vacations. All water sports, Golf, Tennis, Dancing. Inquire how little it costs. Write hotels for rates. Address Chamber of Commerce for booklet "P."

BREAKERS On the Boardwalk Modern Conveniences Ph. 76. C. H. Timmons

MAJESTIC HOTEL
Free Parking and Bathing
$20 wkly. $3.50 Daily and Up. Amer. Plan. C. Parker Smith, Prop.

STEPHEN DECATUR 60 Rooms 30 Baths
Elevator. Booklet. EARL C. CONLEY, Mgr.

THE RIDEAU On Boardwalk $17.50 Up With Meals
Free Parking Phone 72 Mrs. L. Johnson

THE ROOSEVELT
Boardwalk at Division St.—Distinctive, Thoroughly Modern. American Plan. Rates on Application—Geo. W. Trayler, Mgr.

RESORTS

Ocean City, N. J.

Hotel Lincoln Select Clientele. Noted Cuisine.
"Where vacations at their best cost less." Booklet P. L. S. Zelley.

Fleetwood Cor. 6th & Wesley Ocean City, N. J. Private Baths. Modern—Booklet

BISCAYNE HOTEL
Modern: elevators; priv. baths. Bklt. ELIZABETH BLUNDIN.

Asbury Park, N. J.

New MONMOUTH Asbury Park, N. J.
Leading American Plan Hotel From $4.00 Daily Am. From $2.00 Daily Eu. Phone 492

Lake George, N. Y.

SNUG HARBOR Bungalows—Cabins Camp Sites—Bathing
Weekly Rates—Beach Road—East Side. B. C. GREENE, Prop., Lake George, N. Y.


## Tide Table for Coming Week at Prominent Fishing Spots in the Capital Area

PREDICTED TIDES, BEST FISHING GROUNDS AND SPECIES AVAILABLE.

| | Solomons Island.† High A.M. | High P.M. | Low A.M. | Low P.M. | Point Lookout.‡ High A.M. | High P.M. | Low A.M. | Low P.M. |
|---|---|---|---|---|---|---|---|---|
| Friday, July 10 | 5:47 | 6:54 | 12:07 | 12:22 | 4:51 | 5:26 | 11:28 | .... |
| Saturday, July 11 | 6:39 | 7:55 | 1:23 | 1:05 | 5:48 | 6:23 | 12:11 | 12:20 |
| Sunday, July 12 | 7:27 | 8:57 | 2:41 | 1:55 | 6:51 | 7:23 | 1:15 | 1:18 |
| Monday, July 13 | 8:26 | 9:58 | 3:59 | 2:50 | 7:54 | 8:25 | 2:19 | 2:22 |
| Tuesday, July 14 | 9:30 | 10:58 | 5:07 | 3:48 | 8:58 | 9:24 | 3:22 | 3:28 |
| Wednesday, July 15 | 10:34 | 11:53 | 6:09 | 4:45 | 9:59 | 10:21 | 4:23 | 4:30 |
| Thursday, July 16 | 11:34 | .... | 6:59 | 5:45 | 10:57 | 11:15 | 5:18 | 5:29 |

| | Tilghmans Island, Sharps Island, Benedict* High A.M. | High P.M. | Low A.M. | Low P.M. | Chesapeake Beach* High A.M. | High P.M. | Low A.M. | Low P.M. |
|---|---|---|---|---|---|---|---|---|
| Friday, July 10 | 6:47 | 7:54 | 1:07 | 1:22 | 7:17 | 8:24 | 1:37 | 1:52 |
| Saturday, July 11 | 7:39 | 8:55 | 2:23 | 2:05 | 8:09 | 9:25 | 2:53 | 2:35 |
| Sunday, July 12 | 8:27 | 9:57 | 3:41 | 2:55 | 8:57 | 10:27 | 4:11 | 3:25 |
| Monday, July 13 | 9:26 | 10:58 | 4:59 | 3:50 | 9:56 | 11:28 | 5:29 | 4:20 |
| Tuesday, July 14 | 10:30 | 11:58 | 6:07 | 4:48 | 11:00 | .... | 6:37 | 5:18 |
| Wednesday, July 15 | 11:34 | .... | 7:09 | 5:45 | 12:28 | 12:04 | 7:39 | 6:15 |
| Thursday, July 16 | 12:53 | 12:36 | 7:59 | 6:43 | 1:23 | 1:06 | 8:29 | 7:13 |

| | Piney Point.† High A.M. | High P.M. | Low A.M. | Low P.M. | Annapolis* High A.M. | High P.M. | Low A.M. | Low P.M. |
|---|---|---|---|---|---|---|---|---|
| Friday, July 10 | 5:26 | 6:01 | .... | 12:03 | 8:57 | 10:04 | 3:17 | 3:32 |
| Saturday, July 11 | 6:23 | 6:58 | 12:46 | 12:55 | 9:49 | 11:05 | 4:33 | 4:15 |
| Sunday, July 12 | 7:26 | 7:58 | 1:50 | 1:53 | 10:37 | .... | 5:51 | 5:05 |
| Monday, July 13 | 8:29 | 9:00 | 2:54 | 2:57 | 12:07 | .... | 7:09 | 6:00 |
| Tuesday, July 14 | 9:33 | 9:59 | 3:57 | 4:03 | 1:08 | 12:40 | 8:17 | 6:58 |
| Wednesday, July 15 | 10:34 | 10:56 | 4:58 | 5:05 | 2:08 | 1:44 | 9:19 | 7:55 |
| Thursday, July 16 | 11:32 | 11:50 | 5:53 | 6:04 | 3:03 | 2:46 | 10:09 | 8:53 |

*Trout and croakers. †Trout, croakers and rock fish. ‡Trout, croakers and blue fish.

# FISHING • RESORTS • SWIMMING • BOATING
## Where and How to Go this Week-End

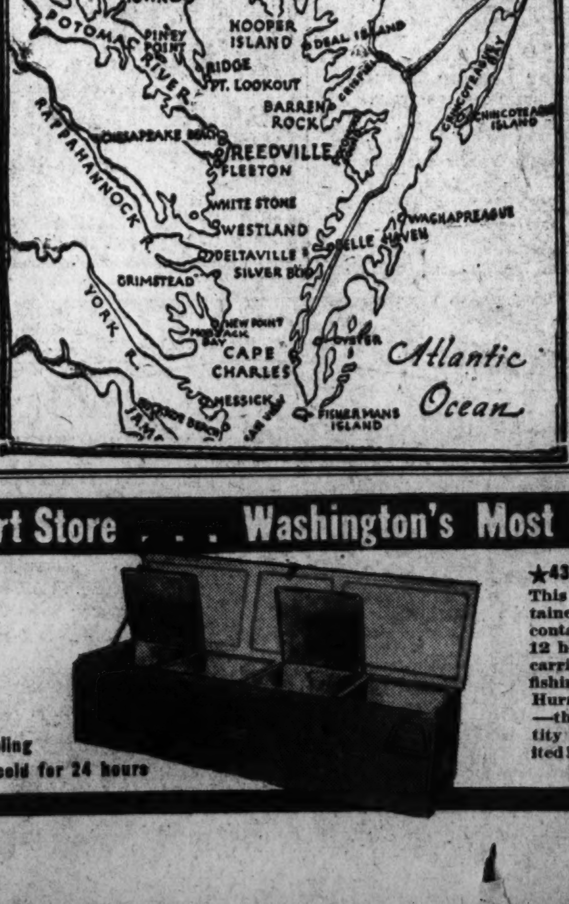



COME TO NEITZEY'S FOR FISHING BAIT
J. H. NEITZEY
12 Municipal Fish Wharf. NA. 3847
Shrimp—Bloodworms—Peelers
CHUM
Open All Night Saturday

FRESHER BAIT-- BETTER FISHING!
They'll snap faster at bait that's fresher, and that's the kind of bait you always get here.
USE NAYLOR'S BAIT
G. E. NAYLOR
No. 8 Fish Wharf S.W.
Met. 7770-71

L. S. CORBIN
Smooth Inland
Deep Sea Fishing Parties
Room and Board Reasonable
Ocean Side Eastern Shore.
Phone Bellehaven, Va., 104-F-23
Quinby, Eastern Shore Virginia

CHECK OVER YOUR AUTO BEFORE YOU GO FISHING
SAVINGS AAA SERVICE
24-HOUR SERVICE
AUTO TROUBLE?
Call CARL INCORPORATED
Have It Done RIGHT, at REASONABLE Cost
614 H St. N.W. Dist. 2775
Use Our NEW BUDGET PLAN For All Our SERVICES

J. FRANK RALEY
CLARK'S INN
Headquarters for Boat Reservations
PT. LOOKOUT ROAD AT RIDGE, MD.
Rooms, Meals and Beverages
Phone Ridge, Md., 23-F-11

For Good Fishing
J. T. COURTNEY
POINT LOOKOUT, MD.
3 MODERN BOATS
Phone for Reservations
Great Mills 5-F-32

NO FISHING TRIP CAN BE RIGHT WITHOUT ROCK CREEK GINGER ALE • AT YOUR GROCER'S
Buy a Case Today!

FISHING TACKLE
HAZLETON
Bicycle & Sporting Goods Co.
424 9th St. N.W. ME. 3701

Sam April Private Stock NOW 3 YEARS OLD
99c Pint $1.85 Quart
Sam April
1210 NEW YORK AVE. N.W.

FISHERMEN, ATTENTION!
COOK YOUR FISH WHERE THEY'RE CAUGHT
Use the new Coleman Instant Gas Plate. It's portable—compact and porcelain covered. Let us demonstrate.
Full Line of Coleman Gasoline Stoves.
W. S. JENKS & SON
723 7th N.W. NA. 2092
Washington's Oldest Hardware Store

POINT LOOKOUT, MD. MODERN HOTEL
Phone: Great Mills 5-F-2
WONDERFUL BATHING NOW FISHING
Building Lots—Cottages
Main Office 1721 H St., NA. 6147

CAPT. NOAH HAZARD
Fishing Parties
5 Large Boats—42 to 47 Feet. Fishing Tackle, Fresh Bait, Special Chum. Lunches, Sandwiches, Beer. Phone West River 201-F-11.
GALESVILLE, MD.

GO FISHING With
J. C. Lore & Sons
SOLOMONS, MD.
Large, New, Modern Boats for Fishing and Pleasure Parties.
Phone For Reservations: Prince Frederick 5-F-3.

THE HECHT CO.
F Street at Seventh
SPORTS SHOP
(Main Floor)
HEADQUARTERS FOR
Fishing Tackle and Fishing Equipment of all sorts

Kenwood Beach Boats
Fishing on Gooses'
For Reservations Call
Captain Woodward
Prince Frederick 10F32

FISH BETTER WITH OUR FISHING EQUIPMENT
Let us repair your Auto Locks, too.
WIZARD LOCKSMITH
2814 14th St. N.W. CO. 3122.

Fish With Experienced Captains
J. C. Webster & Co.
SOLOMONS, MD.
Modern Boats for Fishing
Phone for Daily Reservations. Phones Prince Frederick 45-F-11 and 7-F-11.

Modern Equipped Fishing Boats for Hire
Phone—Solomons 417 231
H. M. WOODBURN & CO.
SOLOMONS, MD.
Sea Food and Fish Bait

ADDED ENJOYMENT FOR YOUR TRIP!
with a 1936 Motorola AUTO RADIO
Priced low as $37.95 Complete
SUN RADIO
938 F ST., N.W.
11th & E STREETS, N.W.

SPORT CENTER . . . Washington's Largest Sport Store . . . Washington's Most Complete Line Up of Nationally Famous Sport Names

Ocean City's Brigantine SALT-WATER REEL
$1.95
250 Yards, Free Spool!
SPORT CENTER 8th & D Sts.

3-PLY SALT-WATER SNELLED HOOKS
20c
Half Dozen
SPORT CENTER 8th & D Sts.

REGULAR $12.75 FISHERMAN'S UTILITY CASE
★For Food ★For Drinks ★Traveling
★All Metal ★Will retain heat or cold for 24 hours
★43-ins. ★12 in. Wide. ★11 in. Deep
This all-metal, insulated utility container, with its 4 separate insulated containers, will retain heat or cold for 12 hours. Fits on trunk rack, luggage carrier or back of any car. Ideal for fishing trips, food storage or traveling. Hurry down—the quantity is limited!
$3.85

KING FISHER SEA LION REEL
$2.95
250 Yards. Free Spool, Star Drag. Automatic!
SPORT CENTER 8th & D Sts.

FISHERMAN'S RAINCOATS 49c
SHRIMP AND BLOODWORMS
And All Bait in Season
SPORT CENTER 8th & D Sts.

# Garrett Guides Miss Symphony to Victory at Charles Town

## Filly Scores Easily in Feature

### Pays Mutual of $21.20; Daily Double Worth Only $10.60.

By Walter Haight.
*A Staff Correspondent.*

Charles Town, W. Va., July 9.—Miss Symphony, an underrated filly, and Leon Garrett, an underrated jockey, teamed to race away with the Shepherdstown Register purse, the top spot of today's turf program here in the mountain. Given little chance in the important investments made under the stands, Miss Symphony gained sweet revenge by showing her rear hoofs to six others in the test over the Charles Town course. When pay-off time arrived, they hung up a $21.20 mutuel.

It was by a margin of a length and a half that Miss Symphony led Lady Windsor to the imaginary wire. Another length away came Hogarty, 11-year-old, to take the third money. Red Label, in the role of a 2-1 favorite, was sixth.

**Equals Track Record.**

Adriatic, winner of the second race, equaled the track record for the 4½ furlong course. The gelded son of Oceanic carried 115 pounds and ran the route in .49 3-5 to match the time of Energetic Lady and Titian Kiddie.

Adriatic supplied the first half of a $10.60 daily double which was completed by Dressmaker. Both horses were favorites and the double was the shortest of the meeting.

Summer weather prevailed here today but a crowd of some 4,500 was in the stands. Betting was above the average and cold drinks were going like hot cakes all afternoon.

Two horses, Mary Wales and Forest Faun, were left at the post in the running of the William H. Kirkwood purse, the day's secondary feature, which was won by Pretty Lass.

## Arlington Entries.

*By the Associated Press.*

FIRST RACE—Five furlongs; purse, $800; claiming; for 2-year-olds.

| | | | |
|---|---|---|---|
| 1 More Poise | 110 | 8 *Royal C'ntess | 105 |
| 2 Timberline | 109 | 9 Pansy Ann | 105 |
| 3 Sir Midas | 107 | 10 Denbigh | 111 |
| 4 *Jabberie | 107 | 11 *Hook It | 101 |
| 5 Co'ntess Reigh | 106 | 12 *Albino | 107 |
| 6 Maxine B. | 108 | 13 Ipso Facto | 109 |
| 7 Quotum | 108 | 14 Molecule | 106 |

SECOND RACE—Six furlongs; purse, $1,000; claiming; for 4-year-olds and upward.

| | | | |
|---|---|---|---|
| 1 Grey Streak | 118 | 7 *Fire Star | 102 |
| 2 Trinchera | 112 | 8 *Noahs Pride | 107 |
| 3 Skalkahoe | 111 | 9 Appomattox | 109 |
| 4 Hank McT'vish | 118 | 10 Be Shy | 113 |
| 5 *Harold H. | 110 | 11 Full Tilt | 112 |
| 6 *Ballywise | 110 | | |

THIRD RACE—Six furlongs; purse, $1,100; claiming; for 3-year-olds.

| | | | |
|---|---|---|---|
| 1 *Amijo | 104 | 10 *Eddies B'ther | 103 |
| 2 *Polywhisk | 111 | 11 Firing Squad | 108 |
| 3 Sun Dad | 107 | 12 *Wayaloft | 111 |
| 4 Blue Bud | 103 | 13 *Ceallaigh | 103 |
| 5 Idleaway | 106 | 14 Capt. Nadi | 108 |
| 6 My Count | 108 | 15 French Boy | 104 |
| 7 *Undulate | 111 | 16 Liquidation | 104 |
| 8 *Lookabout | 98 | 17 *Plea | 103 |
| 9 *Min Ormont | 96 | 18 Payne | 114 |

FOURTH RACE—Five and one-half furlongs; purse, $1,100; the Mount Prospect; for 2-year-olds.

| | | | |
|---|---|---|---|
| 1 Stairs | 112 | 5 Reckless | 103 |
| 2 Pitter | 112 | 6 Mondorf | 115 |
| 3 Bulldozer | 103 | 7 Peptalk | 115 |
| 4 Oddesa Girl | 112 | | |

FIFTH RACE—One mile (Hertz course); purse, $1,200; the Garfield; for 3-year-olds.

| | | | |
|---|---|---|---|
| 1 Bow and Arrow | 117 | 4 Sir Jim James | 117 |
| 2 Deliberator | 117 | 5 Jim'ie Cabaniss | 108 |
| 3 The Hare | 111 | 6 Valiant Fox | 111 |

SIXTH RACE—One mile (Hertz course); purse, $1,000; claiming; for 4-year-olds and upward.

| | | | |
|---|---|---|---|
| 1 L'ding Article | 115 | 6 *Star Bud | 104 |
| 2 Glittering | 109 | 7 *Miss Saxon | 108 |
| 3 *Maple Ricca | 113 | 8 *Hope Eternal | 99 |
| 4 *Dark Woman | 102 | 9 White Ginger | 115 |
| 5 Any Chance | 112 | 10 Redress | 112 |

SEVENTH RACE — One mile (Hertz course); purse, $800; claiming; for 3-year-olds and upward.

| | | | |
|---|---|---|---|
| 1 *Spartan Lady | 102 | 6 Tornillo | 99 |
| 2 *Santerno | 113 | 7 Hour Zev | 115 |
| 3 Tenace | 103 | 8 *Good Cheer | 105 |
| 4 Exponent | 112 | 9 *Jolyon | 107 |
| 5 Prince Charlo | 109 | 10 Repaid | 112 |

EIGHTH RACE—One and one-eighth miles; purse, $1,000; claiming; for 3-year-olds and upward.

| | | | |
|---|---|---|---|
| 1 *Mighty Quick | 105 | 7 Dark Mist | 110 |
| 2 *Unc'mon Gold | 107 | 8 Trek | 109 |
| 3 *Judge G. | 107 | 9 *Shady Gate | 108 |
| 4 *Wilco | 113 | 10 Miss Glace | 107 |
| 5 *Show Boy | 113 | 11 Golden X. | 109 |
| 6 *Brilliant Rose | 102 | | |

## Arlington Park Results.

*By the Associated Press.*

FIRST—Seven furlongs; purse, $800; claiming; for 3-year-olds and upward.
G. Message, 117 (Arcardo) 3.40 2.60 2.40
L. B. Wilson, 117 (Wholey) ..... 3.40 3.20
Ballywise, 117 (Richard) .......... 6.20
Pumice Stone, Harvey G. O., Centennial, Close Call and Night Brigade also ran. Time, 1:24 1-5.

SECOND—Six furlongs; purse, $800; claiming; for 3-year-olds and upward.
Miss Melody, 110 (South) .. 10.00 5.60 4.20
Tracker, 110 (Neal) ............ 7.80 4.40
Hi-Run, 105 (Albrecht) .............. 6.00
Crazy Jane, Sage Girl, Ep and Crout au Port also ran. Time, 1:10 4-5.

THIRD—Five and one-half furlongs; purse, $1,000; for 2-year-olds.
Pattycake, 115 (Balaski) .... 5.00 2.40 2.20
Magic Circle, 115 (Wright) ...... 2.60 2.20
Phalasian, 118 (Arcardo) .............. 2.40
Sneakin, Grey Gold and Early Times also ran. Time, 1:05 2-5.

FOURTH—Five and one-half furlongs; purse, $1,000; allowances; for 2-year-olds.
Bright Land, 112 (Parke) .. 10.80 5.20 3.20
Whiscenda, 117 (Mauro) ......... 6.80 3.80
Lucky Ducky, 111 (Nolan) .............. 3.40
Prum, The Shooter and Mon-Image also ran. Time, 1:05 4-5.

FIFTH—Seven furlongs; the Regent; purse, $1,200; allowances; for 3-year-old fillies.
Floradora, 104 (Wall) ..... 8.60 4.40 3.00
Naughty, 104 (Parke) ........ 4.40 2.80
Pelerine, 113 (Steffen) .............. 2.20
Lovely Girl and Bias also ran. Time, 1:23 2-5.

SIXTH—Six furlongs; the Niles Center; purse, $1,200; for 4-year-olds and upward.
Fraidy Cat, 104 (Stevenson) 6.20 3.60 2.60
Visigoth, 113 (Nolan) ......... 4.20 2.80
Whiskolo, 113 (Robertson) .......... 2.80
Judge Leer, Money Getter, Recovery and Patchpocket also ran. Time, 1:10 2-5.

SEVENTH—Hertz course; purse, $800; claiming; for 3-year-olds and upward.
Black River, 113 (Nolan) ... 5.00 3.80 2.80
Imperial Pal, 101 (Renick) ...... 9.40 5.60
Shirley B., 109 (Albrecht) .......... 4.40
Miss Lizzie, Inflame, High Man, Sparkling Rose and Evening Gown also ran. Time, 1:37 1-5.

EIGHTH—One mile; Hertz course; purse, $800; claiming; for 3-year-olds and upward.
Erebus, 114 (Hardy) ...... 12.40 5.60 3.40
Sorcery, 113 (Shelhamer) ...... 6.60 3.40
The Point, 106 (Robertson) .......... 2.60
Bonnie Princess, Captain Red, Batman, Pompous Genie and Transpose also ran. Time, 1:38 1-5.

## Chart of Charles Town Races

**Thursday, July 9, 1936.**

WEATHER, CLEAR. TRACK, FAST.

FIRST RACE—About 4½ furlongs. Purse, $400. For 2-year-olds. Start good from stall gates. Won driving; place, same. Went to post at 2:40. Off at 2:41½. Winner, P. H. Faulconer's b. c. (2), by Laurano—Lena Rinehart. Trained by C. H. Fitzgerald. Value to winner, $300; second, $60; third, $30; fourth, $10. Time, 0:50 1-5.

| Horses | Jockeys | Wgt. | Post | Start | ¼ | Stretch | Finish | Straight |
|---|---|---|---|---|---|---|---|---|
| ROCKY MOUNT | (Machado) | 113 | 1 | 3 | $1^{1½}$ | $1^{2}$ | $1^{2}$ | $3.00 |
| JUSTA TOWN | (Palumbo) | 113 | 4 | 2 | $4^{4}$ | 2½ | 2½ | 1.90 |
| JUSTA GAL | (J. Hernandez) | 110 | 2 | 4 | 2½ | $3^{h}$ | $3^{1}$ | † |
| MISS ADELINE | (Shanks) | 112½ | 3 | 1 | $3^{½}$ | $4^{1½}$ | $4^{1½}$ | 5.90 |
| SEA DOVE | (Pikor) | 111½ | 8 | 6 | $6^{½}$ | $6^{2}$ | $5^{4}$ | 9.30 |
| TENERIFFE | (Smith) | 110 | 7 | 8 | $7^{10}$ | $5^{h}$ | $6^{1½}$ | ‡11.10 |
| TIMBER LADY | (Garrett) | 107 | 5 | 7 | $5^{1}$ | $7^{10}$ | $7^{10}$ | 27.00 |
| GOOD WORTH | (Terhune) | 110 | 6 | 5 | 8 | 8 | 8 | ‡ |

†Mrs. M. R. Waugh's entry. ‡M. C. Hazen's entry.

Two-dollar mutuels paid—ROCKY MOUNT, $8.00, $3.00, $3.20; JUSTA TOWN (entry), $2.60, $3.40; JUSTA GAL (entry), $3.40.

ROCKY MOUNT, sent to the front in the opening furlong, saved ground at the turns and easily drew clear in the stretch run. JUSTA TOWN challenged boldly entering the stretch, but was held safe. JUSTA GAL went forwardly and closed gamely. MISS ADELINE, first away, could not keep up in opening furlong, but came willingly at the end. SEA DOVE was held safe throughout.

SECOND RACE—About 4½ furlongs. Purse, $300; claiming. For 3-year-olds and upward. Start good from stall gates. Won driving; place, same. Went to post at 3:11. Off at 3:12. Winner, Mrs. E. E. Clemson's b. g. (8), by Oceanic—Flying Flower. Trained by J. McPhillips, jr. Value to winner, $220; second, $50; third, $20; fourth, $10. Time, 0:49 3-5 (equals track record).

| Horses | Jockeys | Wgt. | Post | Start | ¼ | Stretch | Finish | Straight |
|---|---|---|---|---|---|---|---|---|
| ADRIATIC | (Pikor) | 115 | 1 | 5 | $3^{1½}$ | $1^{h}$ | $1^{h}$ | $4.00 |
| SLEIVES PRIDE | (O. Hernandez) | 110 | 4 | 3 | 2½ | $2^{h}$ | $2^{2}$ | 6.40 |
| NATURES DREAM | (Garrett) | 105 | 6 | 2 | $1^{h}$ | $3^{2}$ | $3^{h}$ | 3.90 |
| SEA SAGA | (Palumbo) | 110 | 8 | 1 | $4^{1}$ | $4^{4}$ | $4^{2}$ | 8.10 |
| CORPORAL B. | (Root) | 107 | 3 | 6 | 5½ | $5^{2}$ | $5^{1½}$ | 75.50 |
| ROCK SPRAY | (J. Hernandez) | 110 | 7 | 4 | $6^{2}$ | $6^{2}$ | $6^{2}$ | 6.20 |
| LITTLE FITZ | (Cusimano) | 107 | 2 | 8 | 8 | $7^{2}$ | $7^{2}$ | 72.50 |
| SABLE ISLE | (Smith) | 110 | 5 | 7 | $7^{h}$ | 8 | 8 | 82.10 |

Two-dollar mutuels paid—ADRIATIC, $4.00, $3.40, $2.40; SLEIVES PRIDE, $5.40, $3.20; NATURES DREAM, $2.80.

ADRIATIC, rated along while forwardly placed to the far turn, went through a gap along the rail swinging for the stretch and easily held SLEIVES PRIDE safe in the final stages. NATURES DREAM, first away, fought it out willingly all the way while forwardly placed. SEA SAGA went evenly. The others could not reach contention.

THIRD RACE—About 5 furlongs. Purse, $300; claiming. For 3-year-olds. Start good from stall gates. Won easily; place, driving. Went to post at 3:39. Off at 3:41. Winner, J. White's b. f. (3), by Mayne—Spinnacer. Trained by E. Williams. Value to winner, $220; second, $50; third, $20; fourth, $10. Time, 1:00 4-5.

| Horses | Jockeys | Wgt. | Post | Start | ¼ | Stretch | Finish | Straight |
|---|---|---|---|---|---|---|---|---|
| DRESSMAKER | (Garrett) | 103 | 2 | 2 | 1½ | $1^{2}$ | $1^{1½}$ | $2.20 |
| ROYAL SPLENDOR | (Smith) | 110 | 5 | 3 | 3½ | 3½ | $2^{1½}$ | 17.40 |
| ADA CRUZ | (Pikor) | 111½ | 4 | 5 | $5^{4}$ | $4^{2}$ | 3½ | 7.70 |
| WESTIGAL | (Palumbo) | 110 | 7 | 4 | $2^{1}$ | $2^{1½}$ | $4^{4}$ | 2.60 |
| BLACK SWEEP | (Root) | 108 | 1 | 1 | $4^{1}$ | $5^{2}$ | $5^{2}$ | 4.80 |
| GOLD TOKEN | (Cusimano) | 106 | 8 | 6 | $6^{2}$ | $6^{2}$ | $6^{2}$ | 6.10 |
| CHATEAU ROCK | (Terhune) | 110 | 3 | 7 | 8 | 7½ | $7^{2}$ | 51.00 |
| JUSTA PLANE | (Machado) | 113 | 6 | 8 | $7^{h}$ | 8 | 8 | 33.10 |

Two-dollar mutuels paid—DRESSMAKER, $6.40, $3.60, $2.60; ROYAL SPLENDOR, $13.40, $7.40; ADA CRUZ, $4.00.

DRESSMAKER forced to the front in the opening furlong, shook off WESTIGAL and saved ground thereafter to win easily. ROYAL SPLENDOR, forced to go to the outside for racing room, closed gamely under energetic handling. ADA CRUZ gained steadily throughout the running. WESTIGAL began tiring after the far turn. BLACK SWEEP could not keep up. The others were outrun.

DAILY DOUBLE PAID $10.60.

FOURTH RACE—About 7 furlongs. Purse, $300; claiming. For 3-year-olds and upward. Start poor from stall gates. Won driving; place, same. Went to post at 4:08. Off at 4:09. Winner, A. Alvarez's b. f. (4), by General Lee—Princess. Trained by J. Alvarez. Value to winner, $220; second, $50; third, $20; fourth, $10. Time, 1:26 3-5.

| Horses | Jockeys | Wgt. | Post | St. | ¼ | ½ | Str. | Fin. | Straight |
|---|---|---|---|---|---|---|---|---|---|
| PRETTY LASS | (O. Hernandez) | 105 | 5 | 3 | $2^{1½}$ | $2^{4}$ | $2^{4}$ | 1½ | $1.40 |
| PLAIN ACE | (J. Hernandez) | 115 | 6 | 4 | $1^{1}$ | $1^{h}$ | $1^{h}$ | $2^{4}$ | 8.50 |
| BEAU BAY | (Terhune) | 115 | 4 | 5 | $5^{4}$ | $4^{h}$ | $3^{1½}$ | $3^{1½}$ | 23.40 |
| EBON ZE | (Palumbo) | 114 | 2 | 6 | 6 | 6 | 6 | $4^{4}$ | 13.90 |
| MISS PATCHES | (Tryon) | 110 | 3 | 2 | $3^{h}$ | $3^{1}$ | 4½ | $5^{1}$ | 10.70 |
| HOLLAND | (Pikor) | 117 | 1 | 1 | 4½ | $5^{4}$ | $5^{3}$ | 6 | 2.80 |
| MARY WALES | (Garrett) | 105 | 7 | Left at post | | | | | 6.80 |
| FOREST FAUN | (Smith) | 115 | 8 | Left at post | | | | | 41.80 |

Two-dollar mutuels paid—PRETTY LASS, $4.80, $3.80, $3.60; PLAIN ACE, $6.80, $5.00; BEAU BAY, $8.00.

PRETTY LASS raced along behind the pace of PLAIN ACE to the backstretch, rallied when put to a drive, and drew away slowly through the stretch. PLAIN ACE went to the top at once, was hard ridden throughout, but could not resist the winner. BEAU BAY showed a good effort, but could not threaten. EBON ZE closed resolutely after trailing. MISS PATCHES was through after a half. HOLLAND could not keep up. MARY WALES and FOREST FAUN were left.

FIFTH RACE—Charles Town course. Purse, $400; claiming. For 3-year-olds and upward. Start good from stall gates. Won driving; place, same. Went to post at 4:36. Off at 4:37. Winner, H. M. Simpson's b. f. (4), by The Wanderer—Golden Bantam. Trained by owner. Value to winner, $300; second, $60, third, $30; fourth, $10. Time, 1:17.

| Horses | Jockeys | Wgt. | Post | St. | ¼ | ½ | Str. | Fin. | Straight |
|---|---|---|---|---|---|---|---|---|---|
| MISS SYMPHONY | (Garrett) | 107 | 3 | 1 | 3½ | $3^{1}$ | $2^{4}$ | $1^{1½}$ | $9.60 |
| LADY WINDSOR | (Machado) | 102 | 6 | 4 | $2^{1½}$ | $1^{1}$ | $1^{1}$ | $2^{1}$ | 4.20 |
| HOGARTY | (Tryon) | 117 | 4 | 3 | 4½ | $4^{1}$ | 4½ | $3^{1}$ | 14.00 |
| BROMIDE | (J. Hernandez) | 117 | 8 | 7 | $7^{1½}$ | $7^{1}$ | $6^{4}$ | $4^{h}$ | 3.30 |
| VISA | (Palumbo) | 112 | 2 | 6 | $6^{2}$ | $6^{1½}$ | $5^{1}$ | $5^{2}$ | 9.40 |
| RED LABEL | (Root) | 103 | 7 | 8 | 8 | 8 | $7^{2}$ | $6^{2}$ | 2.20 |
| BIG DIPPER | (Pikor) | 112 | 5 | 5 | $1^{1}$ | 2½ | $3^{1}$ | $7^{2}$ | 17.00 |
| BOBBY FOLSOM | (O. Hernandez) | 107 | 1 | 2 | $5^{1}$ | $5^{h}$ | 8 | 8 | 13.60 |

Two-dollar mutuels paid—MISS SYMPHONY, $21.20, $9.20, $4.80; LADY WINDSOR, $5.00, $3.60; HOGARTY, $5.00.

MISS SYMPHONY, within striking distance of the leaders from the start, came to the outside of LADY WINDSOR entering the stretch and, under a drive, drew away at the end. LADY WINDSOR shook off BIG DIPPER going to the far turn to take command, but could not resist the winner under hard urging. HOGARTY closed gamely. BROMIDE came with a belated rush. BOBBY FOLSOM broke down on the backstretch.

SIXTH RACE—One and one-sixteenth miles. Purse, $400; claiming. For 3-year-olds and upward. Start good from stall gates. Won easily; place, same. Went to post at 5:06. Off at 5:10. Winner, J. Bishop's br. m. (6), by Sun Pal—Bab. Trained by owner. Value to winner, $300; second, $60; third, $30; fourth, $10. Time, 1:48.

| Horses | Jockeys | Wgt. | Post | St. | ¼ | ½ | ¾ | Str. | Fin. | Straight |
|---|---|---|---|---|---|---|---|---|---|---|
| HELEN BAB | (Root) | 101 | 6 | 4 | $1^{4}$ | $1^{4}$ | $1^{3}$ | $1^{2}$ | $1^{4}$ | $1.70 |
| PORPHYRY | (Shanks) | 114 | 5 | 6 | 2½ | $2^{2}$ | $2^{4}$ | $2^{4}$ | $2^{4}$ | 2.20 |
| LA MARQUISE | (Machado) | 100 | 1 | 1 | $3^{1}$ | $3^{1}$ | $3^{1½}$ | $3^{1½}$ | $3^{1½}$ | 23.70 |
| PRINCE PETTIE | (Scott) | 109 | 4 | 3 | 4½ | $4^{1}$ | $4^{1}$ | 4½ | $5^{1}$ | 5.50 |
| SCOTTYS PRIDE | (Cusimano) | 106 | 3 | 5 | $5^{4}$ | $5^{4}$ | $5^{4}$ | $5^{4}$ | $5^{10}$ | 5.10 |
| KEPI | (Pikor) | 111 | 2 | 2 | 6 | 6 | 6 | 6 | 6 | 11.20 |

Two-dollar mutuels paid—HELEN BAB, $5.40, $3.20, $3.40; PORPHYRY, $3.20, $2.80; LA MARQUISE, $4.40.

HELEN BAB sprinted into command at once, was rated along while setting the pace, drew out at rider's will and was running easily at the end. PORPHYRY was rushed into contention after being shuffled back at the break and chased the winner thereafter. LA MARQUISE went evenly. SCOTTYS PRIDE was forced to race wide throughout.

SEVENTH RACE—One and one-sixteenth miles. Purse, $300; claiming. For 3-year-olds and upward. Start good from stall gates. Won easily; place, driving. Went to post at 5:37. Off at 5:40. Winner, Mrs. C. Tubbs' br. m. (11), by Montalvo—Daisy Vein. Trained by C. F. Heimcke. Value to winner, $220; second, $50; third, $20; fourth, $10. Time, 1:49.

| Horses | Jockeys | Wgt. | Post | St. | ¼ | ½ | ¾ | Str. | Fin. | Straight |
|---|---|---|---|---|---|---|---|---|---|---|
| MONT DAISY | (Garrett) | 104 | 7 | 2 | $1^{1}$ | $1^{1}$ | $1^{1}$ | $1^{4}$ | $1^{4}$ | $2.40 |
| HUPPY | (Machado) | 114 | 4 | 8 | 6½ | 5½ | 6½ | $4^{1½}$ | $2^{4}$ | 2.80 |
| PRINCESS WRACK | (Root) | 104 | 5 | 7 | 7½ | $7^{4}$ | $7^{1}$ | $6^{1}$ | $3^{h}$ | 6.30 |
| VENNIE H. | (Terhune) | 114 | 3 | 4 | $3^{2}$ | 3½ | $3^{1}$ | 2½ | $4^{h}$ | 10.90 |
| WARNED OFF | (Cusimano) | 106 | 8 | 5 | $5^{h}$ | $6^{1}$ | $5^{h}$ | 3½ | $5^{1}$ | 10.90 |
| THUNDERLEE | (Pikor) | 111 | 1 | 3 | 8 | 8 | 8 | $7^{4}$ | $6^{2}$ | 4.10 |
| AUFOIN | (O. Hernandez) | 107 | 2 | 1 | $4^{1}$ | $4^{h}$ | 4½ | $5^{1}$ | $7^{4}$ | 27.60 |
| MISS JOYOUS | (Tryon) | 109 | 6 | 6 | $2^{h}$ | $2^{1}$ | $2^{h}$ | 8 | 8 | 30.50 |

Two-dollar mutuels paid—MONT DAISY, $6.80, $3.20, $2.60; HUPPY, $3.40, $2.80; PRINCESS WRACK, $3.20.

MONT DAISY, sent to the front at once, drew far out at the far turn, saved ground and was running easily at the finish. HUPPY, in trouble early, saved ground entering the stretch and was going gamely at the end. PRINCESS WRACK closed a gap from a slow beginning. VENNIE H. tired after being forwardly placed. WARNED OFF raced wide all the way. THUNDERLEE was bothered at the break and failed to rally thereafter. MISS JOYOUS quit after chasing the pacemaker.

## Empire City Results.

*By the Associated Press.*

FIRST—Five and one-half furlongs; purse, $900; claiming; for 2-year-olds.
Buttermilk, 110 (F. Horn) .. 20-1 6-1 5-2
High Mabel, 103 (Coffman) .... 1-5 out
Ground Oak, 113 (Ray) ............ 4-5
Yetive, Pharolar and Papenie also ran. Time, 1:07 1-5.

SECOND—One mile and 70 yards; purse, $900; claiming; for 3-year-olds.
Night Raven, 115 (Hanford) .9-5 7-10 1-3
Wiggle In, 115 (Anderson) ..... 1- 1 2-5
Ruffy, 112 (Kastner) ................ 3-1
Nightmare, Vale of Tears, Mystic Flyer, Royal Cunning, Hunterdon, Lady Camelot and Emir also ran. Time, 1:44.

THIRD—Five furlongs; purse, $900; for maiden 2-year-old fillies.
Boulevard, 115 (L. Fallon) ... 7-2 7-5 3-5
Scottish Mary, 115 (Coucci) ..... 3-1 8-5
Stylistic, 110 (Gilbert) .............. 3-5
†Whichprint, †Dawn Play, Doris Ramsden, Gramercy, Wound Up, Flyanetta, Sun Feathers and Accrue also ran. Time, 1:00 2-5.
†King Ranch entry.

FOURTH—One mile and 70 yards; the Parkview Handicap; purse, $1,000; Class C; 3-year-olds.
Brush Hook, 114 (Coucci) . 11-5 7-10 1-4
Dusky Prince, 113 (S. Renick) .... 1-1 2-5
Couleedam, 115 (Landolt) ............ 1-3
Gentle Tryst and Shining Sun also ran. Time, 1:44 3-5.

FIFTH—About six furlongs; the Rhinebeck Handicap; purse, $1,200 added; Class B; 3-year-olds and upward.
Isaiah, 112 (Peters) ......... 15-1 5-1 5-2
Bill Farnsworth, 119 (Stout) .... 7-10 1-4
Patriotic, 115 (Malley) .............. 8-5
Stocks, Trumpery, Mower, Night Sprite and Billie Bane also ran. Time, 1:06 1-5.

SIXTH—One and one-sixteenth miles; purse, $900; claiming; 3-year-olds and upward.
Single Ragan, 113 (Ray) .... 7-1 5-2 6-5
Four Spot, 113 (Moser) ........ 10-1 5-1
Espinaca, 117 (Hanford) .............. 1-3
Frank Ormont, Bibbies Choice, Pansions, Flying Falcon, Easiest Way and Tony's Wife also ran. Time, 1:46 1-5.

Maple Queen also ran. Time, 1:14 2-5.

THIRD—Five furlongs; purse, $1,000; claiming; 2-year-olds.
Brave Agnes, 107 (Knott) . 7.00 4.40 3.00
Tintoretto, 113 (Kamar) ......... 6.80 3.80
Molasses Bob, 110 (J. Lynch) ........ 3.00
Lady Milly, On Call, Cherry Can, Spotless and Beacon Queen also ran. Time, 1:01.

FOURTH—Five furlongs; purse, $1,000; claiming; 2-year-olds.
Askaris, 107 (Jolley) .... 35.40 14.80 7.80
Addis Ababa, 106 (Simmons) ... 5.40 3.80
Holl Bit, 111 (Howell) ................ 5.20
Sweeping In, Early Broom, Our Major, Geologist also ran. Time, 1:02 3-5.

FIFTH—One mile; purse, $1,000; allowances; 3-year-olds.
Sandy Boot, 115 (Watson) . 8.20 3.20 2.60
Bob's Boys, 115 (Hanford) ..... 2.60 2.20
Black Toreador, 115 (Knapp) ......... 2.80
Rowes Crump, Old Comrade and Sun Crump also ran. Time, 1:39 4-5.

SIXTH—Six furlongs; purse, $1,000; claiming; 4-year-olds and upward.
Charmed Eyes, 107 (Knapp) 23.80 8.40 4.60
Cynwyd, 104 (F. Smith) ....... 7.80 4.60
Zulu Lad, 115 (Haines) .............. 3.00
Pocket, Hoosiers Pride, Playful Martha and Zevanaid also ran. Time, 1:13.

SEVENTH—One and one-eighth miles; purse, $1,000; claiming; 4-year-olds and upward.
Buster Boy, 110 (Deering) 9.60 5.20 2.80
Even Up, 110 (Elston) ......... 4.60 2.80
Cohort Miss, 97 (Schmidl) ........... 2.80
Stel Head and Chance King also ran. Time, 1:54.

EIGHTH—One and one-sixteenth miles; purse, $1,000; claiming; 3-year-olds and upward.
ONeill, 110 (Tucker) .... 27.20 10.40 5.80
Last Romance, 113 (Hanford) .. 6.80 5.80
Bounding Count, 115 (Seabo) ......... 5.40
Flaxen, Bye Bye Mary, Prince Pompey and Cumberland also rna. Time, 1:47 2-5.

## Suffolk Downs Results.

*By the Associated Press.*

FIRST—Six furlongs; purse, $1,000; claiming; 3-year-olds.
Make It, 107 (Knott) ...... 17.00 5.60 4.60
Supreme Maiden, 102 (Tucker) .. 3.20 2.80
Johns Son, 103 (Schmidl) ......... 10.40
Cash Book, Busby, Golden Duchess, A. O. Connell, Prosy, Handy Baggage and Tugboat also ran. Time, 1:16 2-5.

SECOND—Six furlongs; purse, $1,000; claiming; 4-year-olds and upward.
Hidden Dust, 110 (Knapp) . 9.00 4.80 3.40
Golden Sceptre, 107 (F. A. Smith) 3.60 2.80
Lady Hockberger, 110 (Longden) ..... 2.80
Marfree, Blackmail, Count Dean and

## Racing Selections

Empire.
(For fast track.)
1—Santa Barbara, Eight o'Clock, Tellwick.
2—Sandy Bill, Forewarned, Chancing.
3—Merrymaker, Harvesting, Savage.
4—Vicaress, Tabitha, Marica.
5—Bud Brown, Iron Bound, Bleu.
6—Astra, Royal Rover, Repeal.
Best bet—Sandy Bill.
—Louisville Times (AP).

Arlington.
(For fast track.)
1—Sir Midas, Maxine B., Jabberie.
2—Trinchera, Be Shy, Skalkohoe.
3—Cealaigh, Plea, Payne.
4—Pritter, Oddesa Girl, Stairs.
5—Bow and Arrow, Sir Jim James, Deliberator.
6—Leading Article, Maple Ricca, Dark Woman.
7—Tenace, Santerno, Repaid.
8—Golden X, Uncommon Gold, Dark Mist.
Best bet—Bow and Arrow.
—Louisville Times (AP).

## TIME OUT!

By Chet Smith

*"I'm telling you, Jeeves, he's been this way ever since he won the Darby."*

## At the Post . . .

***with* Bill Bennings.**

Charles Town Race Track, July 9.

Dear Al:

Joe Stevens, of the famous concessionaire family, will fly here tomorrow for the final two days of the meeting. Jockey Vernon Wisner, on the suspended list, offered to donate his saddle money to charity if allowed to ride the last two days but he was turned down. With the exception of Clerk of the Course J. J. Grady, the same officials now working here will be in charge during the four days of the horse show meeting here July 29 to August 1. There will be the same mutuel "take." I wish to acknowledge the kind note from "Racing Fan" about the women's glee club in the clubhouse. The jockeys still eligible are shaking in their boots after yesterday's splurge of suspensions. Bowes Bond may take a position as trainer for a big stable which will race in Florida next fall. The thunder of the hoofs was not a myth today. The track was so hard that the beats could be heard in the press box. Peg Hanna is shipping his horses to Canada tomorrow.

BILL.

**First race—Forthview Maid** has run two fair races hereabouts and appears ready to score in this company. Garrett will do the riding and I expect no mistakes. **Justa Teacher** is due to awake and this may be the spot. **Mains Wander** appears best of the others.

**Second race—Nahallac** ran a nice race last out and needs only to repeat the effort to score here. **Muddy Day** has a lot of speed and would be dangerous if sent postward. **Mary E.** has early speed and will be aided by the short route.

**Third race—Falmouth Belle** has been a busy miss and has shown enough to warrant a top pick among these. Down the list, among the probable nonstarters, **Twenty Three** stands out. **Tody Con** could awake.

**Fourth race—Miss Toucan** showed nice speed last out and may be ready to scamper home in this field. She will have **Mazyniata** to beat. **Canteret** is fresh and ready and will be in the thick of the battle.

**Fifth race—Skyride** has been beating this kind throughout the meeting. Needs only an intelligent ride. **Justa Flight** and **Vanvola** to take care of the others.

**Sixth race—Lady Dunlin** gets one more chance. She was practically left at the post last out in cheaper company. If off well she will be in the thick of the battle, if not the winner. **Wise Money** has a little class and is the one to beat. **Gay Bride** for the show.

**Seventh race—Ogle**, seems well placed in this company. With Palumbo to ride, I expect a victory. **Golden Sandals** and **Mr. Melvin** for the place and show.

**Bet bet—Nahallac.**

CHARLES TOWN SELECTIONS.
1—Verese S., Forthview Maid, Gee Sharp.
2—Mary E., Nahallac, Truthfully.
3—Falmouth Belle, Twenty Three, Mabel Beyond.
4—Canteret, Miss Toucan, Mazyniata.
5—Skyride, Vanola, Cora Kay.
6—Lady Dunlin, Gay Bride, Wise Money.
7—Golden Sandels, Steepee, Mr. Melvin.
Best bet—Canteret.

—Clocker Mike.

## U. S. Olympic Rider Is 2d in Irish Competition

Lucerne, July 9 (AP).—Capt. Earl Thomson, of the United States Olympic equestrian team, took second place behind Capt. W. V. O'Dwyer, of the Irish Free State, in the Saint Vothard prize competition today.

Thomson, with Masked Raider, negotiated the difficult 14-obstacle course in 57 second with 7¾ faults. Capt. O'Dwyer made the exceptional time of 42 1-5 seconds with only four faults. Capt. Durnad, of France, with Olivette, was third with eight faults in 40 seconds.

**GAMES WANTED.**

The Washington Grove A. C. will play the Mount Rainier Motor Co. Sunday at 3 p. m. The Grove team wants games for Saturdays and Sundays during July and August to be played on the Grove field. Call Mr. Keefer, National 4815, between 9 a. m. and 3 p. m.

## A's Blast St. Louis For 7-5 Decision

Philadelphia, July 9 (AP).—Unloosing a barrage of 15 hits that included home runs by Pinky Higgins and Bob Johnson, the Athletics staved off a drop into last place today by beating the St. Louis Browns, 7 to 5, in the opening contest of a three-game series.

Wally Moses turned in a perfect day at bat by poling four singles and a two-bagger in five times up.

| St. Louis. | AB | H | O | A | Phila. | AB | H | O | A |
|---|---|---|---|---|---|---|---|---|---|
| Lary,ss | 4 | 0 | 1 | 3 | Finney,1b. | 5 | 1 | 11 | 1 |
| Clift,3b. | 2 | 1 | 2 | 1 | Ne'some,ss | 5 | 2 | 1 | 5 |
| Bejma,3b. | 1 | 0 | 0 | 3 | Moses,cf. | 5 | 5 | 5 | 0 |
| *Coleman | 1 | 0 | 0 | 0 | P'inelli,rf. | 4 | 1 | 2 | 0 |
| Solters,lf. | 4 | 0 | 4 | 0 | Higgins,3b. | 5 | 2 | 1 | 1 |
| Bell,rf. | 4 | 0 | 3 | 0 | Johnson,lf. | 4 | 1 | 3 | 0 |
| West,cf. | 4 | 3 | 2 | 0 | Niemiec,2b | 4 | 2 | 0 | 2 |
| B'omley,1b | 3 | 0 | 6 | 0 | Hayes,c. | 4 | 1 | 4 | 0 |
| Hemsley,c. | 4 | 1 | 5 | 0 | Rhodes,p. | 1 | 0 | 0 | 0 |
| Carey,2b. | 4 | 1 | 1 | 1 | Kelley,p. | 3 | 0 | 0 | 0 |
| Hoggett,p. | 1 | 0 | 0 | 0 | | | | | |
| Knott,p. | 0 | 0 | 0 | 0 | | | | | |
| †Pepper | 1 | 0 | 0 | 0 | | | | | |
| Totals | 33 | 6 | 24 | 8 | Totals | 40 | 15 | 27 | 9 |

*Batted for Bejma in ninth.
†Batted for Knott in ninth.

| | | | | | | | | | | |
|---|---|---|---|---|---|---|---|---|---|---|
| St. Louis | 0 | 2 | 0 | 0 | 3 | 0 | 0 | 0 | 0 | —5 |
| Philadelphia | 0 | 1 | 0 | 2 | 1 | 0 | 2 | 1 | x | —7 |

Runs—Lary, Clift, Bell, West, Hoggett, Finney (2), Newsome, Moses (2), Higgins, Johnson. Errors—Bejma, Hoggett, Newsome, Niemiec. Runs batted in—Hemsley, Carey, West (2), Higgins (2), Johnson (2), Newsome, Moses, Puccinelli. Two-base hits—Hemsley, Moses. Three-base hit—Newsome. Home runs—Higgins, Johnson. Stolen base—Clift. Double plays—Finney (unassisted), Finney to Newsome to Finney. Left on bases—St. Louis, 6; Philadelphia, 10. First base on balls—Off Hoggett, 1; off Rhodes, 3; off Kelley, 2. Struck out—By Hoggett, 3; by Knott, 1; by Kelley, 2. Hits—Off Hoggett, 10 in 6 innings (none out in seventh); off Knott, 5 in 2 innings; off Rhodes, 3 in 4 1-3 innings; off Kelley, 3 in 42-3 innings. Winning pitcher—Kelley. Losing pitcher—Hoggett. Umpires—Hubbard, Ormsby and Geisel. Time of game—Two hours 1 minute.

## Suffolk Downs Entries.

*By the Associated Press.*

(LISTED IN POST POSITIONS.)

FIRST RACE—Six furlongs; purse, $1,000; claiming; for 4-year-olds and upward.

| No. | Horse and Jockey. | Wgt. | Odds. |
|---|---|---|---|
| 9 | *Fredrick (Cooper) | 102 | 8-1 |
| 8 | *Marpal (Tucker) | 111 | 12-1 |
| 1 | *Epibeau (Schmidl) | 108 | 3-1 |
| 2 | *Marson (C. Kamar) | 105 | 15-1 |
| 3 | *Tutticurio (Kamar) | 108 | 10-1 |
| 4 | Hilise (Kopel) | 105 | 10-1 |
| 5 | Carp (Pollard) | 108 | 15-1 |
| 6 | Character (May) | 110 | 6-1 |
| 7 | *Pharatime (Jolley) | 111 | 5-2 |

SECOND RACE—Five furlongs; purse, $1,000; claiming; for maiden 2-year-olds.

| No. | Horse and Jockey. | Wgt. | Odds. |
|---|---|---|---|
| 8 | Swift Lad (Luther) | 112 | 6-1 |
| 7 | Round Heel (Knapp) | 112 | 5-1 |
| 1 | Amhurst (Pollard) | 115 | 4-1 |
| 2 | Moon Harvest (Knott) | 115 | 8-1 |
| 3 | Encircle (Kacala) | 112 | 10-1 |
| 4 | Bye Bye Will (Richards) | 112 | 5-2 |
| 5 | War Tumult (Longden) | 112 | 15-1 |
| 6 | Cobe (Seabo) | 112 | 8-1 |

THIRD RACE—Six furlongs; purse, $1,000; claiming; for 3-year-old fillies.

| No. | Horse and Jockey. | Wgt. | Odds. |
|---|---|---|---|
| 12 | *Parva Stella (Jolley) | 100 | 20-1 |
| 10 | *Sylvia G. (Cooper) | 107 | 4-1 |
| 11 | Mary Stenson (Knapp) | 109 | 20-1 |
| 2 | Miss Otis (Seabo) | 105 | 20-1 |
| 1 | *Flying Victory (Tucker) | 100 | 20-1 |
| 3 | Melody Maid (Longden) | 106 | 8-1 |
| 4 | Balaath (Deering) | 102 | 15-1 |
| 5 | *Bunny Martin (Dickey) | 107 | 3-1 |
| 6 | Malice (F. A. Smith) | 102 | 12-1 |
| 7 | Black Girl (Knapp) | 102 | 12-1 |
| 8 | Squawker (Knott) | 108 | 12-1 |
| 9 | Polly Barcarol (Elston) | 109 | 6-1 |

FOURTH RACE—Six furlongs; purse, $1,000; claiming; for 4-year-olds and upward.

| No. | Horse and Jockey. | Wgt. | Odds. |
|---|---|---|---|
| 7 | Marmara (Richards) | 110 | 8-1 |
| 6 | Dyak (Luther) | 110 | 15-1 |
| 8 | *Takus (Tucker) | 108 | 4-1 |
| 1 | Bacon (Longden) | 110 | 5-1 |
| 2 | *Little Dinah (Jolley) | 103 | 5-2 |
| 3 | Pitter Pat (Caperton) | 113 | 6-1 |
| 4 | *Miss Premier (Cooper) | 100 | 8-1 |
| 5 | Upside Down (Reid) | 110 | 10-1 |

FIFTH RACE—One and one-sixteenth miles; purse, $1,100; the March of Time; claiming; for 4-year-olds and upward.

| No. | Horse and Jockey. | Wgt. | Odds. |
|---|---|---|---|
| 6 | Postscript (F. A. Smith) | 99 | 4-1 |
| 4 | Onrush (Pollard) | 110 | 10-1 |
| 5 | Crete (May) | 110 | 6-1 |
| 1 | Purfiber (Longden) | 110 | 5-1 |
| 2 | *Happy Helen (Greer) | 103 | 4-1 |
| 3 | Col. Greene (Haines) | 113 | 2-1 |

SIXTH RACE—Five and one-half furlongs; purse, $1,000; for 2-year-old colts and geldings.

| No. | Horse and Jockey. | Wgt. | Odds. |
|---|---|---|---|
| 9 | Sun Chaucer (Longden) | 114 | 6-1 |
| 6 | Grand Jester (Kopel) | 114 | 10-1 |
| 7 | Chalphone (Lynch) | 110 | 10-1 |
| 8 | Baron Lynn (Sage) | 114 | 6-1 |
| 1 | †Supply House (Luther) | 110 | 3-1 |
| 2 | Somali (Knapp) | 114 | 5-2 |
| 3 | †Early Settler (Knott) | 106 | 3-1 |
| 4 | Hi-Vic (Jolley) | 114 | 6-1 |
| 5 | Royal Rank (Sullivan) | 106 | 15-1 |

†P. M. Pike entry.

SEVENTH RACE—One and one-sixteenth miles; purse, $1,000; claiming; for 4-year-olds and upward.

| No. | Horse and Jockey. | Wgt. | Odds. |
|---|---|---|---|
| 8 | Infinitate (Tucker) | 105 | 15-1 |
| 7 | Sickle Hour (Cooper) | 104 | 8-1 |
| 5 | Pecdeeque (Richards) | 113 | 2-1 |
| 6 | *Seawick (C. Kamar) | 106 | 4-1 |
| 1 | *American Prince (Jolley) | 108 | 4-1 |
| 2 | Leonard Wilson (McDermott) | 108 | 10-1 |
| 3 | Ukraine (Knott) | 108 | 12-1 |
| 4 | St. Moritz (Seabo) | 113 | 6-1 |

EIGHTH RACE—One mile and 70 yards; purse, $1,000; claiming; for 3-year-olds.

| No. | Horse and Jockey. | Wgt. | Odds. |
|---|---|---|---|
| 7 | Quiet Please (Richards) | 116 | 6-1 |
| 6 | Trujillo (C. Hanford) | 112 | 6-1 |
| 8 | Sure Hour (Longden) | 111 | 5-1 |
| 9 | Lady Carrot (Knapp) | 102 | 15-1 |
| 1 | *Pocket Piece (C. Kamar) | 106 | 5-1 |
| 2 | Be Just (F. A. Smith) | 107 | 8-1 |
| 3 | *Jolly (Cooper) | 107 | 3-1 |
| 4 | Miss Jones (Hanford) | 104 | 10-1 |
| 5 | Mannerly (F. A. Smith) | 109 | 8-1 |

*Apprentice allowance claimed.

## Empire City Entries.

*By the Associated Press.*

FIRST RACE—Five furlongs; purse, $900; claiming; for 2-year-old fillies.

| | | | |
|---|---|---|---|
| 1 Betty Byrne | 108 | 7 Sword Queen | 108 |
| 2 *Desgai | 103 | 8 Who | 110 |
| 3 *Tellwick | 107 | 9 †Eight o'Clock | 118 |
| 4 *Alahad | 106 | 10 †*Octave | 103 |
| 5 *Santa B'bara | 113 | 11 *Divided Skirt | 103 |
| 6 Tweety | 108 | 12 Squaw Girl | 108 |

†Jack W. Schiffer-Nelson I. Asiel entry.

SECOND RACE—About 6 furlongs; purse, $900; claiming; for 3-year-olds and upward.

| | | | |
|---|---|---|---|
| 1 †Terpsichore | 108 | 7 *Masked Gal | 103 |
| 2 †Roumelia | 108 | 8 ‡Lord T'ament | 118 |
| 3 ‡Sandy Bill | 122 | 9 *Chancing | 112 |
| 4 *Forewarned | 114 | 10 *Snow Fox | 112 |
| 5 *Iron Ore | 103 | 11 *Joyride | 108 |
| 6 Our Crest | 112 | | |

†Stephen Sanford entry.
‡Mrs. E. D. Jacobs-W. N. Adrians entry.

THIRD RACE—Five furlongs; purse, $900; the Oakhill; allowances; for 2-year-olds.

| | | | |
|---|---|---|---|
| 1 †Sun Lamp | 108 | 7 Camisado | 115 |
| 2 W'ning Chance | 108 | 8 Savage | 108 |
| 3 Harvesting | 108 | 9 *Ualino | 103 |
| 4 *Transmuting | 103 | 10 *Cherry Chic | 100 |
| 5 Alexandrine | 112 | 11 Gold Cross | 108 |
| 6 †Merry Maker | 115 | | |

†Kay Kamen entry.

FOURTH RACE—One mile and 70 yards; purse, $1,200 added; the Tuxedo Handicap; for 3-year-olds and upward, fillies and mares.

| | | | |
|---|---|---|---|
| 1 Vicaress | 121 | 4 Pretty Night | 110 |
| 2 Watersplash | 110 | 5 Marica | 104 |
| 3 Tabitha | 107 | | |

FIFTH RACE—One mile and 70 yards; purse, $1,000; for 3-year-old maidens.

| | | | |
|---|---|---|---|
| 1 Bleu | 111 | 6 *Ironbound | 111 |
| 2 *Mr. Chips | 111 | 7 Detonator | 116 |
| 3 Saucy Vixen | 111 | 8 *Bud Brown | 111 |
| 4 Choice Goods | 116 | 9 Bravado | 116 |
| 5 Uganda | 111 | | |

SIXTH RACE—One mile and 70 yards; purse, $900; claiming; for 4-year-olds and upward.

| | | | |
|---|---|---|---|
| 1 *Impromptu | 107 | 7 Crooked Lane | 112 |
| 2 *Capstan | 112 | 8 *Repeal | 116 |
| 3 Early Dawn | 107 | 9 *Astra | 111 |
| 4 Shot Gun | 112 | 10 Bright Chance | 107 |
| 5 Royal Rover | 116 | 11 Dedication | 112 |
| 6 *K'dred Spirit | 111 | 12 Gunwale | 112 |

*Apprentice allowance claimed.
Weather, clear; track, fast.

## Charles Town Entries.

*By the Associated Press.*

(LISTED IN POST POSITIONS.)

FIRST RACE—Charles Town course; purse, $300; claiming; for 4-year-olds and upward.

| No. | Horse and Jockey. | Wgt. | Odds. |
|---|---|---|---|
| 15 | *Golden Dot (Root) | 109 | 8-1 |
| 12 | *Transtine (Cusimano) | 109 | 12-1 |
| 13 | *Main's Wander (Cusimano) | 109 | 4-1 |
| 14 | Runanstay (Machado) | 114 | 15-1 |
| 3 | Verese S. (Hilley) | 114 | 20-1 |
| 2 | Opposition (Palumbo) | 114 | 15-1 |
| 1 | Gee Sharp (Shanks) | 114 | 15-1 |
| 4 | *Forthview Maid (Garrett) | 109 | 2-1 |
| 5 | *Justa Teacher (O. Her'dez) | 109 | 4-1 |
| 6 | *Charmaine (Root) | 109 | 20-1 |
| 7 | Mintie (Tryon) | 114 | 20-1 |
| 8 | Sapphire Sky (Shanks) | 114 | 20-1 |
| 9 | Miss Trycom (Pikor) | 114 | 6-1 |
| 10 | Grand Baker (Pikor) | 114 | 20-1 |
| 11 | Mary Wales (Smith) | 114 | 8-1 |

SECOND RACE—Four and one-half furlongs; purse, $300; claiming; for 3-year-olds.

| No. | Horse and Jockey. | Wgt. | Odds. |
|---|---|---|---|
| 14 | Look Forward (Shanks) | 112 | 8-1 |
| 15 | Marx E. (Machado) | 107 | 10-1 |
| 16 | Truthfully (Pikor) | 107 | 6-1 |
| 9 | *Cheraw Rose (Garrett) | 102 | 20-1 |
| 8 | *Fool's Folly (Root) | 102 | 10-1 |
| 10 | *Loch London (Scott) | 107 | 4-1 |
| 11 | Sun Sweep (Palumbo) | 107 | 20-1 |
| 12 | Nahallac (J. Hernandez) | 107 | 7-5 |
| 13 | *Laura V. (Garrett) | 102 | 10-1 |
| 4 | *Justa Canter (Garrett) | 107 | 20-1 |
| 5 | Meriga (J. Hernandez) | 107 | 20-1 |
| 6 | Muddy Day (Machado) | 107 | 8-1 |
| 7 | Texton (Shanks) | 112 | 20-1 |
| 3 | Mersan (Tryon) | 107 | 10-1 |
| 2 | Tuleyries Star (Smith) | 107 | 8-1 |
| 1 | Dolly Tour (Machado) | 107 | 4-1 |

THIRD RACE—Charles Town course; purse, $300; claiming; for 4-year-olds and upward.

| No. | Horse and Jockey. | Wgt. | Odds. |
|---|---|---|---|
| 11 | Empress Julia (Palumbo) | 114 | 8-1 |
| 12 | *Scotch Age (Root) | 109 | 6-1 |
| 13 | Aspinwall Girl (Shanks) | 114 | 20-1 |
| 14 | *Tody Con (Root) | 109 | 4-1 |
| 15 | Falmouth Belle (Tryon) | 114 | 10-1 |
| 1 | *Abitibi (Garrett) | 109 | 4-1 |
| 2 | *Cedar Brook (Scott) | 109 | 20-1 |
| 3 | Mabel Beyond (Pikor) | 114 | 20-1 |
| 4 | *Lady Cirek (Scott) | 109 | 2-1 |
| 5 | *Mayetta (Garrett) | 109 | 6-1 |
| 6 | Twenty Three (Hilley) | 114 | 20-1 |
| 7 | Irish Bud (Hilley) | 114 | 20-1 |
| 8 | Dark Supinet (Smith) | 114 | 20-1 |
| 9 | Haymulus (Smith) | 114 | 8-1 |
| 10 | *Sable Isle (Garrett) | 109 | 20-1 |

FOURTH RACE—Six and one-half furlongs; purse, $400; claiming; for 3-year-olds and upward.

| No. | Horse and Jockey. | Wgt. | Odds. |
|---|---|---|---|
| 12 | Roquepine (Pikor) | 105 | 8-1 |
| 13 | Castle Cliff (Pikor) | 114 | 8-1 |
| 14 | Fashion Queen (Tryon) | 105 | 15-1 |
| 15 | Khelaboo (Machado) | 111 | 20-1 |
| 6 | Red Riot (Tryon) | 109 | 15-1 |
| 7 | Miss Toucan (Hilley) | 111 | 6-1 |
| 8 | Mazyniata (Palumbo) | 109 | 2-1 |
| 9 | *Canteret (Root) | 104 | 4-1 |
| 10 | *Wild Rosebud (Root) | 104 | 6-1 |
| 11 | Their First (Pikor) | 111 | 15-1 |
| 1 | *Timber Storm (Garrett) | 103 | 20-1 |
| 2 | Rockson (Grady) | 111 | 20-1 |
| 3 | Harmoak (Hilley) | 109 | 20-1 |
| 4 | Gay Lass (J. Hernandez) | 105 | 10-1 |
| 5 | Lady Windsor (Tryon) | 105 | 10-1 |

FIFTH RACE—Seven furlongs; purse, $400; claiming; for 3-year-olds and upward.

| No. | Horse and Jockey. | Wgt. | Odds. |
|---|---|---|---|
| 6 | Topsie H. (Root) | 101 | 10-1 |
| 5 | Justa Flight (J. Hernandez) | 112 | 5-2 |
| 1 | *Cora Kay (Garrett) | 104 | 6-1 |
| 2 | *Vanvola (Root) | 105 | 4-1 |
| 3 | Sky Ride (Palumbo) | 109 | 2-1 |
| 4 | *Aella (Scott) | 108 | 4-1 |

SIXTH RACE—Six and one-half furlongs; purse, $400; claiming; for 3-year-olds and upward.

| No. | Horse and Jockey. | Wgt. | Odds. |
|---|---|---|---|
| 13 | Tell It (Smith) | 113 | 4-1 |
| 14 | Royal Folly (Scott) | 104 | 20-1 |
| 15 | *Bright Girl (Root) | 104 | 8-1 |
| 9 | Donate (Pikor) | 114 | 10-1 |
| 10 | Wise Money (Shanks) | 116 | 3-1 |
| 11 | Clifton's Agnes (Palumbo) | 109 | 10-1 |
| 12 | *White Cloud (Garrett) | 106 | 10-1 |
| 1 | Miss Lulu (Machado) | 105 | 4-1 |
| 2 | Gay Bride (Tryon) | 105 | 10-1 |
| 3 | Lady Dunlin (Terhune) | 108 | 8-1 |
| 4 | Nora's Grace (Palumbo) | 109 | 5-1 |
| 5 | *Famous Clayton (Cusimano) | 111 | 20-1 |
| 6 | Channing (Pikor) | 105 | 10-1 |
| 7 | *Canynge (Root) | 109 | 10-1 |
| 8 | Gold Token (Machado) | 100 | 20-1 |

SEVENTH RACE—One and one-sixteenth miles; purse, $300; claiming; for 4-year-olds and upward.

| No. | Horse and Jockey. | Wgt. | Odds. |
|---|---|---|---|
| 16 | Doubtless (Smith) | 109 | 10-1 |
| 14 | *Stepee (Root) | 104 | 20-1 |
| 15 | *Mr. Melvin (Cusimano) | 109 | 15-1 |
| 1 | Ogle (Palumbo) | 109 | 2-1 |
| 2 | *Full Flavour (Scott) | 109 | 20-1 |
| 3 | The Bard (Pikor) | 114 | 20-1 |
| 4 | Golden Sandals (Pikor) | 109 | 4-1 |
| 5 | Pipe Dream (Shanks) | 114 | 20-1 |
| 6 | Charlie J. S. (Terhune) | 114 | 20-1 |
| 7 | Monocacy (Shanks) | 114 | 5-1 |
| 8 | Donee (Pikor) | 114 | 4-1 |
| 9 | Bendromel (Smith) | 109 | 20-1 |
| 10 | Politen (Tryon) | 114 | 8-1 |
| 11 | *Newago (Garrett) | 109 | 20-1 |
| 12 | Bawncull (Palumbo) | 114 | 20-1 |
| 13 | *McDonald (O. Hernandez) | 109 | 20-1 |

*Apprentice allowance claimed.
Weather, clear; track, fast.

**PEEWEE GAMES WANTED.**

The Columbia Peewees want games with good Peewee opponents. Call North 6118 between 7 and 7:30 p. m.

## Cards Defeat Giants, 6 to 3, Hold Lead

### Parmelee's Hitting, Hurling, Medwick's Homer Help Turn the Trick.

*By the Associated Press.*

St. Louis, July 9.—The Cardinals held onto first place in the National League today by defeating the New York Giants, 6 to 3, through timely hitting and the effective pitching of Roy Parmelee.

Although outhit, 8-10, the Cards made their blows count, putting together three in the second, including Ducky Medwick's homer, for four runs, and adding another run in the fourth on a single hit, and their last tally in the eighth on two safe blows.

| New York | AB | H | O | A | St. Louis. | AB | H | O | A |
|---|---|---|---|---|---|---|---|---|---|
| W'head,2b | 4 | 3 | 1 | 9 | T.Moore,cf | 4 | 1 | 2 | 0 |
| J.Moore,lf. | 4 | 0 | 5 | 0 | S.M'rtin,2b | 4 | 0 | 2 | 4 |
| Ripple,cf. | 5 | 1 | 1 | 0 | J.Martin,rf | 4 | 0 | 1 | 0 |
| Ott,rf. | 3 | 1 | 2 | 0 | Medwick,lf | 4 | 2 | 2 | 0 |
| Leslie,1b. | 3 | 2 | 10 | 0 | Collins,1b. | 3 | 1 | 8 | 0 |
| Jackson,3b | 4 | 1 | 1 | 1 | Davis,c. | 4 | 2 | 7 | 0 |
| Mancuso,c | 3 | 1 | 2 | 0 | Og'owski,c. | 0 | 0 | 0 | 0 |
| Danning,c. | 1 | 0 | 1 | 0 | D'ocher,ss. | 3 | 0 | 3 | 1 |
| Bartell,ss. | 3 | 0 | 1 | 4 | Gelbert,3b. | 3 | 2 | 2 | 2 |
| Smith,p. | 0 | 0 | 0 | 0 | Parmelee,p | 4 | 0 | 0 | 2 |
| Gabler,p. | 1 | 0 | 0 | 1 | ¶King | 0 | 0 | 0 | 0 |
| Coffman,p | 0 | 0 | 0 | 1 | | | | | |
| *Mayo | 1 | 1 | 0 | 0 | | | | | |
| †S'macher | 0 | 0 | 0 | 0 | | | | | |
| ‡Leiber | 1 | 0 | 0 | 0 | | | | | |
| §Koenig | 1 | 0 | 0 | 0 | | | | | |
| Totals | 34 | 10 | 24 | 10 | Totals | 33 | 8 | 27 | 9 |

*Batted for Smith in third.
†Ran for Mancuso in sixth.
‡Batted for Gabler in sixth.
§Batted for Coffman in ninth.
¶Ran for Davis in eighth.

| | | | | | | | | | | |
|---|---|---|---|---|---|---|---|---|---|---|
| New York | 0 | 0 | 3 | 0 | 0 | 0 | 0 | 0 | 0 | —3 |
| St. Louis | 0 | 4 | 0 | 1 | 0 | 0 | 0 | 1 | x | —6 |

Runs—Whitehead, Mayo, Bartell, Medwick, Collins, Durocher (2), Gelbert, Parmelee. Error—Smith. Runs batted in—Medwick, T. Moore (3), Gelbert, Davis, Whitehead (2), Ripple. Two-base hits—Whitehead, Gelbert, Medwick, Leslie, Collins. Three-base hit—T. Moore. Home run—Medwick. Stolen base—Durocher. Double plays—S. Martin to Durocher to Collins, Gerlbe to S. Martin to Collins. Left on bases—St. Louis, 6; New York, 9. First base on balls—Off Parmelee, 4; off Smith, 1; off Gabler, 1. Struck out—By Parmelee, 6; by Smith, 1; by Coffman, 1. Hits—Off Smith, 3 in 2 innings; off Gabler, 2 in 3 innings; off Coffman, 3 in 3 innings. Hit by pitched ball—By Gabler (Durocher), by Parmelee (J. Moore). Wild pitch—Gabler. Winning pitcher—Parmelee. Losing pitcher—Smith.

SEASON'S EVENT SANCTIONED SWIM MEET
AQUATIC CARNIVAL for CHAMPIONSHIPS
GLEN ECHO POOL
AFT. & EVE. MON. & TUES. JULY 13th & 14th
D. C. A. A. U. 220 YDS. FREE STYLE Championship
FOR WOMEN MON. NIGHT
FOR MEN TUES. NIGHT
JR. NAT'L OUTDOOR HIGH BOARD FOR MEN WILL BE HELD TUES. EVE. FOR U. S. CHAMPIONSHIP
100 YD. MEDLEY SWIM & RELAY AND OTHER GEN'L EVENTS FOR BOYS UNDER 17—GIRLS UNDER 16 AND MEN & WOMEN EACH AFTERNOON & EVENING
Grand Stand 25c to 6 P. M. After 6 P. M. 50c

LOANS HORNING
OPP WASHINGTON AIRPORT
Diamonds—Watches—Jewelry
GUNS, CAMERAS, MUSICAL INSTRUMENTS, ETC.
Loans of $200 and Over 2%
Unredeemed Pledges for Sale
Take All Buses 11th St. & Pa. Ave.

## The Post's Consensus at Suffolk Downs

**Consensus of Leading Handicappers.**

| First race | Second race | Third race | Fourth race | Fifth race | Sixth race | Seventh race | Eighth race |
|---|---|---|---|---|---|---|---|
| Epibeau (35) | Amhurst (27) | Bun. Martin (20) | Lit. Dinah (20) | Col. Greene (25) | Somali (31) | Seawick (29) | Pocket Piece (18) |
| Pharatime (14) | War Tumult (12) | Parva Stella (18) | Takus (20) | Crete (16) | Hi-Vic (19) | Ukraine (13) | Miss Jones (14) |
| Frederick (9) | Round Heel (10) | Sylvia G (17) | Bacon (17) | Postscript (12) | Sun Chaucer (12) | Amer. Prince (8) | Quiet Please (10) |

**Bennings (Washington Post)**

| | | | | | | | |
|---|---|---|---|---|---|---|---|
| Epibeau | Round Heel | Sylvia G. | Takus | Postscript | Somali | Ukraine | Quiet Please |
| Frederick | Amhurst | Miss Otis | Little Dinah | Crete | Grand Jester | Seawick | Jolly |
| Hilise | Moon Harvest | Parva Stella | Dyak | Col. Greene | Hi Vic | Sickle Hour | Be Just |

Best bet—Sylvia G.

**Louisville Times (Associated Press)**

| | | | | | | | |
|---|---|---|---|---|---|---|---|
| Epibeau | Amhurst | Parva Stella | Bacon | Crete | Grand Jester | Seawick | Pocketpiece |
| Character | Encircle | Sylvia G. | Takus | Col. Greene | Hi Vic | Ukraine | Be Just |
| Frederick | Swift Lad | Balaath | Little Dinah | Onrush | Baron Lynn | Infinitate | Jolly |

Best bet—Epibeau.


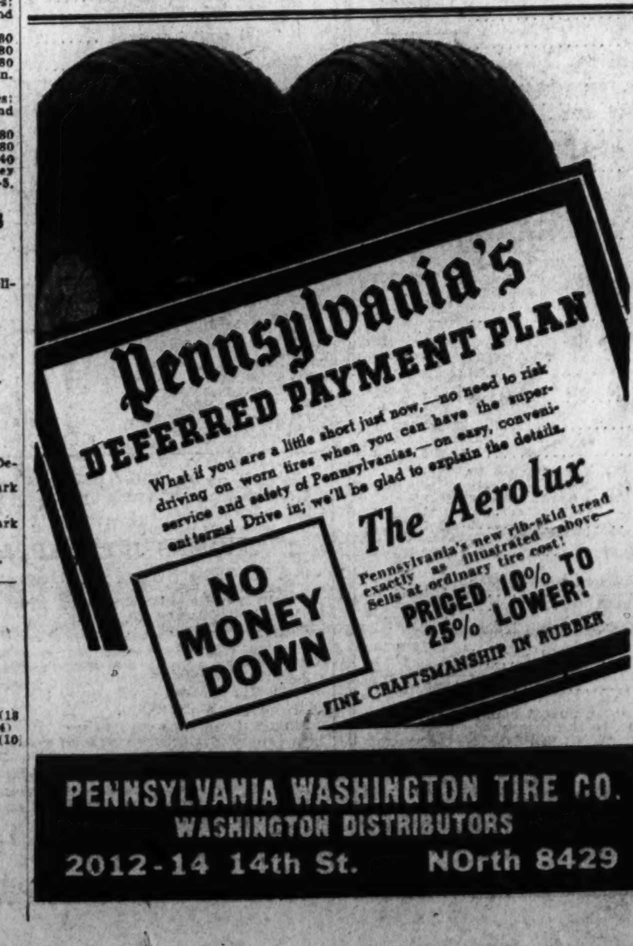

PENNSYLVANIA WASHINGTON TIRE CO.
WASHINGTON DISTRIBUTORS
2012-14 14th St. NOrth 8429


REPLACE
YOUR HALF-WORN TIRES WITH WORLD FAMOUS
DUNLOPS
AT ½ COST!

TRADE YOUR TIRES NOW!
Take advantage now of DUNLOP'S huge trade-in allowances! Enjoy the best half of tire life and avoid the costly "question mark" miles that follow the first 10,000. Any standard brands tires accepted in trade.

10,000 MILE TRADE-IN PRICES ON FIRST LINE—FIRST QUALITY DUNLOPS!

| 4.50-21 | 4.75-19 | 5.00-19 | 5.25-18 |
|---|---|---|---|
| $4.30 | $4.55 | $4.83 | $5.43 |
| 5.50-17 | 6.00-16 | 6.25-16 | 6.50-16 |
| $5.95 | $6.63 | $7.43 | $8.20 |

Figure Your Own Bill
Basing the average life of tires at 20,000 miles, deduct 50% for tires that have had 10,000 miles of normal wear, 25% for 15,000 miles, etc.

Convenient Credit
Pay the manufacturer's regular list price less your old tire allowance with nothing added for credit—no charge for mounting your tires. 10 to 20 weeks to pay your bill!

OPEN
Weekdays
8 A. M. to 8 P. M.
Sundays
9 A. M. to 3 P. M.
Convenient Drive-In Facilities
No Waiting—No Delays

LEETH BROS.
1220 13TH ST. N.W. MET. 0764
ZENITH RADIOS—DUNLOP TIRES—EXPRESS BATTERIES

# Wheat Prices Resume Rise In Late Trades

## Wide Damage to Canadian Crops Responsible for 2½-Cent Advance.

*By the Associated Press.*

Chicago, July 9.—Swiftly moving upward in price late today, wheat rose 2½ cents above early bottom levels and regained market leadership that was lost temporarily to corn.

Bulges of wheat values at Winnipeg were largely responsible for renewal of strength here. Authoritative estimates were current that 10,000,000 to 12,000,000 acres of Canadian wheat are in grave danger from prolonged drought and abnormal heat, with a great portion of this acreage already far gone. Drought period gains of wheat prices now total approximately 20 cents a bushel.

Wheat closed nervous, ⅜-1⅝ cents above yesterday's finish; July, 1.06⅛@1.06¼; September, 1.06@1.06¼; December, 1.07⅛@1.07¼. Corn at 1⅛ decline to ⅛ advance; July, 81⅝@81¾; September, 78⅞@79; December, 73⅜@73½. Oats unchanged to ½ higher; September, 37⅝, and rye, ⅞-1⅛ up; September, 71¾. The outcome in provisions varied from 2 cents setback to a gain of 10 cents.

**Futures Price Range.**

| | Open | High | Low | Close |
|---|---|---|---|---|
| Wheat— | | | | |
| July | 1.05½ | 1.06⅝ | 1.04⅞ | 1.06¼ |
| September | 1.04½ | 1.06⅝ | 1.04¼ | 1.06¼ |
| December | 1.05 | 1.07½ | 1.05 | 1.07¼ |
| Corn— | | | | |
| July | 79¾ | 81¾ | 79¾ | 81¾ |
| September | 76⅞ | 79 | 76½ | 79 |
| December | 71 | 73½ | 71 | 73½ |
| Oats— | | | | |
| July | 36⅜ | 36⅝ | 36¼ | 36½ |
| September | 36½ | 37⅝ | 36½ | 37⅝ |
| December | 38⅛ | 39 | 38⅛ | 38⅞ |
| Rye— | | | | |
| July | 71⅞ | 72⅛ | 71⅜ | 71⅞ |
| September | 71 | 72¼ | 70½ | 71¾ |
| December | 72¼ | 73⅜ | 71¾ | 72⅞ |
| Barley— | | | | |
| July | .... | .... | .... | 60½ |
| September | .... | .... | .... | 60 |
| Lard— | | | | |
| July | ..... | ..... | ..... | 10.87 |
| September | 11.00 | 11.00 | 10.90 | 11.00 |
| October | 10.92 | 11.02 | 10.92 | 11.02 |
| December | 10.75 | 10.85 | 10.70 | 10.85 |

**Cash Grain Prices.**

WHEAT—No. 1, red, 1.08¼@109; No. 2, red, 1.07½@107¾; No. 3, red, 1.07@107¼; No. 1, dark, hard, 1.11¼@1.12½; No. 2, dark, hard, 1.11; No. 1, hard, 1.11½@1.12; No. 2, hard, 1.10¼@1.11½; No. 1, red, garlicky, 1.06; No. 2, red, garlicky, 1.05½; No. 3, red, garlicky, 1.04½; No. 1, mixed, 1.07¼@1.11.

CORN—No. 1, yellow, 83¾@84; No. 2, yellow, 83¼@84; No. 3, yellow, 83; No. 4, yellow, 81½@82; No. 5, yellow, 81½; No. 1, white, 95@95½; No. 2, white, 95@95½; No. 4, white, 93½; sample grade, 76.

OATS—No. 1, white, 41; No. 2, white, 40; No. 3, white, 36@38¾; No. 4, white, 35¼@37; sample grade, 34½@35¼.

SOY BEANS—No. 2, yellow, 1.13.

BARLEY—Feed, 40@60, nominal; malting, 60@98, nominal.

TIMOTHY SEED—4.90@5.15 cwt.

CLOVER SEED—10.50@16.00 cwt.

## First Boston Corp. Votes $1.50 Per Share

New York, July 9.—Directors of the First Boston Corporation have declared a dividend of $1.50 per share, payable July 23 to stockholders of record July 10. The payment of this dividend is not to be considered as establishing any regular dividend rate, according to the corporation.

## Bituminous Production.

The National Coal Association estimates bituminous coal production in the United States for the week ended July 4 as approximately 6,450,000 net tons. Production for the corresponding week: 1935, 2,561,000 tons; 1934, 5,015,000 tons.

## New York Produce.

New York, July 9 (AP).—EGGS—Receipts, 30,382, steady. Mixed colors unchanged. White eggs, nearby and Midwestern exchange standards, 25@25¾; Pacific Coast fresh, shell treated or liners fancy, 29@30; other whites, browns and duck eggs unchanged.

LIVE POULTRY weak. By freight: Broilers (Rocks), 22@25; fowl, 15@19; other freight prices unchanged. By express, broilers, 15@24; fowls, 16@19, roosters, 15; ducks, 11@13; chickens and turkeys unquoted. Dressed poultry steady, fresh; chickens, 19½@30; other fresh and frozen unchanged.

BUTTER—Receipts, 11,440, unsettled. Prices unchanged.

CHEESE—Receipts, 26,940, firm. Prices unchanged.

RAW SUGAR was quiet and unchanged today, with refiners and sellers about 5 points apart. No sales were reported. In refined good withdrawals were reported stimulated by the continued hot weather. Prices were unchanged at 5.00 for fine granulated.

COFFEE—Spot steady; Rio No. 7, 6⅞; Santos, No. 4, 9@9¼. Cost and freight offerings included Santos Bourbon 3s and 5s at 8.55@8.85. Rio futures closed steady, 6 to 8 higher; sales, 6,000. September, 4.44 nominal; December, 4.64 nominal; March, 4.78. Santos futures steady, 12 to 16 higher; sales, 35,750; July, 8.48; September, 8.68; December, 8.84; March, 8.89 bid; May, 8.94.

## Chicago Livestock.

Chicago, July 9 (AP) (U. S. Dept. Agr.).—HOGS—Receipts, 17,000, including 6,000 direct; slow, early sales, steady to 10 lower than Wednesday's average; top, 10.80; desirable, 170-230 lbs., 10.60@10.75; few, 240-270 lbs., 10.40@10.60; sows, steady at 8.00@9.00; few, 9.25.

CATTLE—Receipts, 7,000; calves, 1,500; fat steer trade more or less at a standstill; undertone weak with Wednesday's 25 downturn; prospects still a little lower than late Wednesday; most fat cattle carrying better condition; most fed steers of value to sell at 7.75@8.50; also dull, weak to lower on all grades heifers; cows scarce and steady; bulls strong and vealers steady to weak; stocker trade weak to 25 lower than Monday; largely 5.25@6.50, with Northwestern lightweight grass steers making up most of replacement crop.

SHEEP—Receipts, 6,000, including 3,500 direct; fat lambs mostly 15@25 higher; spots up 50, quality and light sorts considered; other classes strong to 25 higher; bulk desirable native lambs, 10.00@10.75; few 11.00; bucks sorted off at 1.00 discount; throwouts 7.50@8.00; few inbetween grade yearlings 8.00@8.25; most fat ewes 3.75@4.50; few 4.75.

### The Day's Movements In Leading Markets

**Stocks.**

| | Thurs. | Wed. |
|---|---|---|
| Advances | 534 | 358 |
| Declines | 133 | 223 |
| Unchanged | 139 | 199 |
| Total issues | 806 | 780 |

Rally briskly in more active trading; volume, 1,291,500.

**Bonds.**

Advance with utility and railroad issues; transfers, $11,418,000.

**Curb.**

Prices generally higher; turnover, 350,000.

**Commodities.**

Wheat, cotton and sugar higher; coffee, firm.

**Exchange.**

Steady; Great Britain, $5.02; France, 6.63¼ cents.

## Cotton Futures React After Rise

New York, July 9 (AP).—A further advance of about $1 a bale was followed by reactions in cotton today. October, after selling up from 12.87 to 12.65, closed at 12.46, with the general market steady at a net decline of 2 points on October, but 2 to 9 points net higher in other months.

**Futures Price Range.**

| | High | Low | Last |
|---|---|---|---|
| July | 13.37 | 13.00 | 13.18-25 |
| October | 12.65 | 12.37 | 12.46-48 |
| December | 12.67 | 12.36 | 12.47-49 |
| January | 12.66 | 12.35 | 12.48 |
| March | 12.68 | 12.35 | 12.52 |
| May | 12.68 | 12.34 | 12.50 |

Spot, steady; middling, 13.28.

**Cottonseed Oil.**

Bleachable cottonseed oil was inclined to dullness in the early trading today but developed increased activity and strength later on a renewal of local and commission house buying. Strength of lard and crude oil and rumors of higher tallow prices helped. Final prices were 14 to 18 points net higher. Sales, 230 contracts. Bleachable spot, nominal. July closed 9.95; September, 9.94; October, 9.93; December, 9.86; January, 9.84.

## Curb Bonds

| Sales in $1,000. | | High | Low | Close |
|---|---|---|---|---|
| | **A** | | | |
| 31 | Ala Pow 4½ '67 | 84⅜ | 84 | 84⅜ |
| 1 | Am G&E 5 2028 | 107¾ | 107¾ | 107¾ |
| 36 | Am P&L 6 2016 | 102⅛ | 101½ | 102⅛ |
| 5 | Appal El Pw 5 '56 | 106 | 106 | 106 |
| 32 | As Elec 4½ '53 | 62⅞ | 61⅝ | 62¼ |
| 13 | As G&E 5 '50 | 51¾ | 50⅞ | 51½ |
| 17 | As G&E 5 '68 | 51 | 50⅛ | 51 |
| 24 | As G&E 4½ '49 C | 49¼ | 48¾ | 49⅛ |
| 12 | As T&T 5½ '55 A | 89 | 88¼ | 88¼ |
| | **B** | | | |
| 8 | Baldw L 6 '38 xw | 86 | 84¾ | 86 |
| 15 | Birm El 4½ '68 | 92½ | 92⅛ | 92½ |
| | **C** | | | |
| 15 | Can Pac 6 '42 | 112¼ | 111¾ | 111¾ |
| 29 | Caro P&L 5 '56 | 103½ | 102⅝ | 103½ |
| 24 | Cen Ill PS 4½ '67F | 101¾ | 101¼ | 101⅝ |
| 27 | Cen P&L 5 '56 | 93 | 92½ | 92¾ |
| 22 | Cen St El 5½ '54 | 73¼ | 72⅝ | 72⅝ |
| 11 | Cen St El 5 '48 | 71 | 70 | 71 |
| 58 | Cities Ser 5 '50 | 83¾ | 82¾ | 83⅜ |
| 19 | Cit SP&L 5½ '49 | 80⅛ | 79¼ | 80⅛ |
| 76 | Cit S Pow 5½ '52 | 80 | 79 | 79¾ |
| 11 | †Comw'l Ed 4 '81 F | 107⅜ | 107 | 107 |
| 90 | Commun P&L 5 '57 | 75½ | 74 | 75½ |
| 53 | Cont G&E 5 '58 A | 93 | 92¾ | 92⅞ |
| | **D** | | | |
| 6 | Det C Gas 5 '50 B | 106 | 106 | 106 |
| | **E** | | | |
| 108 | Elec P&L 5 2030 | 90⅞ | 90½ | 90½ |
| 3 | Emp O&R 5½ '42 | 89½ | 89¼ | 89¼ |
| | **F** | | | |
| 22 | Fed Water 5½ '54 | 90¼ | 90 | 90⅛ |
| 35 | Fla P&L 5 '54 | 96⅜ | 96⅛ | 96⅛ |
| | **G** | | | |
| 15 | Gatin P 5 '56 | 98¾ | 98¼ | 98¾ |
| 12 | Gen Pub Ut 6½ '56 | 93 | 92¼ | 92¼ |
| 6 | Gen W W 5 '43 A | 90½ | 90¼ | 90½ |
| 8 | Geo Pow 5 '67 | 101½ | 101⅜ | 101⅜ |
| 10 | Glen Ald Coal 4 '65 | 88½ | 88⅛ | 88½ |
| | **H** | | | |
| 3 | Hall Pr 6 '47 A stp | 92 | 92 | 92 |
| | **I** | | | |
| 48 | Ill P&L 5 '56 C | 102 | 101¼ | 102 |
| 4 | Ill P&L 6 '53 | 105⅜ | 105¼ | 105¼ |
| 13 | Ind Svc 5 '50 | 71¾ | 71 | 71¾ |
| 7 | Ind P&L 5 '57 A | 105⅞ | 105⅞ | 105⅞ |
| 19 | †Int Sec Am 5 '47 | 98⅞ | 98¾ | 98¾ |
| 20 | Inters Pow 6 '52 | 63 | 60 | 60 |
| 41 | Inters Pow 5 '57 | 74½ | 73½ | 74 |
| | **J** | | | |
| 1 | Jer CP&L 4½ 61 C | 106⅛ | 106⅛ | 106⅛ |
| | **K** | | | |
| 32 | Ky Util 5 '69 I | 97½ | 97 | 97½ |
| 2 | Ky Util 5 '61 H | 97¼ | 97¼ | 97¼ |
| 1 | Kop G & C 5 '47 | 104 | 104 | 104 |
| | **L** | | | |
| 12 | Leh PS 6 2026 A | 110¾ | 110⅝ | 110¾ |
| 40 | Lou P & L 5 '57 | 105⅞ | 105½ | 105¾ |
| 15 | Minn P&L 4½ '78 | 102⅛ | 102 | 102⅛ |
| 5 | Miss Pow 5 '55 | 90½ | 90½ | 90½ |
| | **N** | | | |
| 12 | Nat P & L 5 2030 B | 93¾ | 93½ | 93½ |
| 16 | Nev Cal E 5 '56 | 98¾ | 98 | 98 |
| 14 | N Eng G&E 5 '50 | 71 | 70½ | 70½ |
| 4 | N Eng G&E 5 '47 | 72¼ | 72¼ | 72¼ |
| 29 | N Eng Pow 5½ '54 | 99⅝ | 99⅜ | 99⅝ |
| 21 | N Eng Pow 5 '48 | 97⅛ | 96⅞ | 97 |
| 10 | NY Pow&Lt 4½ '67 | 106⅝ | 106⅜ | 106⅝ |
| 20 | NY St E&G 4½ '80 | 103½ | 103⅛ | 103½ |
| | **O** | | | |
| 34 | Okla G&E 5 '50 | 104 | 103¾ | 103¾ |
| | **P** | | | |
| 17 | Pac P&L 5 '55 | 90 | 89 | 89 |
| 5 | Pen Cen P&L 4½ '77 | 104½ | 104⅜ | 104⅜ |
| 5 | Peo G L & C 4 '81B | 96½ | 96⅜ | 96½ |
| 99 | Peop L & P 5 '79 | 13¾ | 12⅝ | 13⅜ |
| 4 | Pied El 6½ '60 A | 71 | 69¾ | 69¾ |
| 1 | †P S N I 4½ '81 F | 103½ | 103½ | 103½ |
| 119 | Pug S P&L 5½ '49 | 95¼ | 94½ | 94⅞ |
| 53 | P S P&L 4½ '50 D | 86⅞ | 86 | 86⅞ |
| | **S** | | | |
| 3 | Sh W & P 4½ '67A | 103⅞ | 103⅞ | 103⅞ |
| 21 | S E P & L 6 2025A | 107¾ | 107¼ | 107¼ |
| 3 | †So C Ed 3¾ '60 | 106¼ | 106 | 106¼ |
| 5 | Southern N G 6 '44 | 103½ | 103½ | 103½ |
| 43 | Stand G&E 6 '35 | 83¼ | 82½ | 83 |
| 32 | St G & E 6 '35 cvt | 83½ | 82½ | 83 |
| 33 | Stand G&E 6 '51 | 81¼ | 80 | 81 |
| 72 | Stand G&E 6 '66 | 80¾ | 79¾ | 80 |
| 72 | Stand P&L 6 '57 | 80½ | 80 | 80 |
| | **T** | | | |
| 6 | Tex El S 5 '60 | 104¼ | 104 | 104 |
| 6 | Tex P&L 5 '56 | 105⅛ | 135¾ | 105⅛ |
| 8 | Twin CRT 5½ '52A | 83⅛ | 83 | 83 |
| | **U** | | | |
| 32 | Un L&P 6 '75 | 92 | 91 | 91¼ |
| 18 | Un L&Ry 5½ '52 | 94¾ | 84½ | 84¾ |
| 15 | Virg P S 5½ '46 A | 101⅞ | 101¼ | 101¾ |
| 3 | W Newsp Un 6 '44 | 61⅝ | 61½ | 61⅝ |
| 3 | W Pa 5 2030 | 103⅝ | 103⅝ | 103⅝ |
| 15 | W Tex Ut 5 '57 A | 94⅞ | 94⅝ | 94⅞ |
| | **FOREIGN BONDS.** | | | |
| 8 | Bu Aire Pr 7½ '47stp | 72 | 72 | 72 |
| 6 | It Sup Pw 6 '63 A | 64½ | 64½ | 64½ |
| 2 | Parana Braz 7 '58 | 17½ | 17½ | 17½ |
| 9 | Russ 6½ NC '19 | 1½ | 1⅜ | 1⅜ |
| 3 | Terni Elec 6½ '53 | 69¼ | 69¼ | 69¼ |
| 17 | Un El Svc 7 '56 | 72 | 70 | 70 |

†Officially listed on application by the corporation.

Other securities are admitted to dealing as "unlisted," on application of a regular member and approval by the listing committee and the Board of Governors.

# Chemicals Hold Front Rank in Trade Advance

## Heavy Output of Rayon, Glass and Soap Make Outlook Favorable.

New York, July 9.—The chemical industry continues in the forefront of general business improvement, according to the Standard Statistics Co. today. Responding to greater demands from such important outlets as the automobile, steel, textile, glass, and plastics trades, chemical volumes are believed to have been near record levels in the second quarter. The outlook for coming months remains generally favorable, although some seasonal slackening is likely. Sales, nevertheless, should remain well ahead of a year ago.

The price situation is, in the main, satisfactory in spite of interproduct and process competition in some lines, notably solvents, which have been reflected in lower prices. In the majority of lines, rising volumes are causing better earnings. It is estimated that second-quarter earnings of 13 leading companies (excluding duPont's General Motors income) were 35 per cent larger than a kear ago. A similarly favorable comparison is in prospect for the current quarter.

Sales of soda ash, caustic soda and associated products improved considerably in the spring. It is reported, in fact, that May sales were the best for any month in the trade's history. June is believed to have maintained an active pace.

The outlook for the summer is promising. Heavy production schedules in the glass, soap, chemical processing and textile trades point to a strong demand for soda ash. Similarly the near record output of rayon is an important sustaining influence for caustic soda. Some seasonal slackening is the usual expectation for the third quarter, but any decline this summer probably will be of small proportions.

## Dow Chemical Raises Dividend on Common

Midland, Mich., July 9 (AP).—Directors of the Dow Chemical Co. have authorized a 10-cent increase today in the quarterly dividend on common stock, payable August 15 to stock of record August 1. The action boosted the rate from 50 cents, which has prevailed the past year, to 60 cents.

Willard H. Dow, president, reported to stockholders at the annual meeting here today that the company had established peaks in employment, sales and net profits.

## Securities Averages.

**Stocks.**

| | 50 Ind | 20 RR's | 20 Utls | 90 Stks |
|---|---|---|---|---|
| Yesterday | 141.6 | 52.1 | 94.9 | 119.7 |
| Previous day | 139.8 | 51.4 | 94.3 | 118.3 |
| Week ago | 140.5 | 50.7 | 92.0 | 118.2 |
| Month ago | 136.5 | 49.5 | 89.8 | 114.9 |
| Year ago | 100.6 | 35.5 | 65.8 | 84.4 |
| Two years ago | 89.5 | 45.2 | 68.8 | 79.0 |
| 1935, high | 127.9 | 45.3 | 84.8 | 106.9 |
| 1935, low | 78.6 | 28.6 | 39.5 | 64.0 |
| 1934, high | 105.0 | 54.3 | 90.3 | 93.8 |
| 1934, low | 76.0 | 34.1 | 47.1 | 66.4 |

**Bonds.**

| | 20 Ind | 20 RR's | 20 Utls | 60 Bds |
|---|---|---|---|---|
| Yesterday | 90.8 | 93.4 | 105.9 | 96.7 |
| Previous day | 90.7 | 92.9 | 105.9 | 96.5 |
| Week ago | 90.9 | 92.6 | 105.7 | 96.4 |
| Month ago | 90.3 | 92.3 | 105.5 | 96.0 |
| Year ago | 88.3 | 78.9 | 100.5 | 89.2 |
| Two years ago | 83.4 | 87.1 | 89.9 | 86.8 |
| 1935, high | 91.5 | 86.4 | 103.6 | 93.1 |
| 1935, low | 83.6 | 71.0 | 89.3 | 83.0 |
| 1934, high | 85.9 | 90.0 | 90.6 | 88.1 |
| 1934, low | 72.6 | 74.1 | 77.2 | 74.8 |

(19256 averages equals 100.)

*Copyright, 1936, by Standard Statistics.*

## Cotton Seat Up $500.

New York, July 9.—The second membership of Thomas J. Beauchamp in the New York Cotton Exchange was sold yesterday to H. Nicholas Edwards for another for $23,500, this price being $500 in advance of the previous sale.

# The Market

By Carlton A. Shively
*A Special Correspondent.*

## Stocks Continue to Advance With Improvement in Steels; Farm Shares Rally.

New York, July 9.—Recovery in stocks gathered headway and on increased turnover that ran well over a million shares prices advanced in nearly all quarters. Commodities also were mostly higher, although wheat was nervous and lower part of the time. September futures closed ⅞ of a cent higher at 106 cents a bushel. Bonds were strong except in the Treasury section.

Demand for the steel shares, partly from shorts who had banked too heavily on the strike reports, kept that section in front and again encouraged other parts of the market. Gains of one to two points were common in the steel issues, as realization grew that the maneuvers among leaders of the labor unions probably would weaken any threat of a strike in steel. Likewise the scattered rains over the Northwest brought some relief to the tension in stocks directly affected. Farm implement shares rallied briskly, running up from 1 to 3 points.

Advantage was taken of the improved situation to resume buying of the motors and to stir up the copper shares. Buying of copper is now quiet, but with the general advance in commodity prices, some in the trade hope that when demand returns in a month or so the position will permit another increase in metal prices. Kennecott rose a point. Rails did better and numerous public utility stocks turned strong. American Power, Electric Power, Standard Gas and Consolidated Edison (the subject of a higher dividend rumor) led the advance.

**French Stamina.**

Foreign exchanges were quiet, with a further hardening of the franc and consequently a weakening of sterling. The position in France is an interesting one. The state is about to float a large loan, which if successful might conceivably lift the franc to the point at which gold shipments from New York to Paris would be profitable. If that should take place our excess bank reserves would drop. However, some observers on this side are doubtful if any large flow eastward is an early probability.

Probably as an aid to the new loan flotation the Bank of France again reduced its discount rate, the charge now standing at 3 per cent. Meanwhile, another sizable addition to the gold reserve was reported, most likely sales to the bank from the British Equalization Fund, and circulation increased to a record high figure above eighty billion francs. Bank of England continued to acquire gold. This week's statement shows a new high record for the gold reserve and £1,654,000 were bought today. British circulation also is at a new peak.

Whatever may be the ultimate fate of the franc, the experience of the past few weeks has shown once more that it is difficult to predict what may take place. Many times since the franc was stabilized on gold at its present figure the flight of capital and export of gold have threatened the abandonment of the gold standard, but each time a rally has occurred in time. With the situation now in hand the French government is embarking on a course which it hopes will bring a business revival based on cheaper credit (and consequently higher tax collection) and which at the same time, in spite of the heavy daily deficits on treasury account, will maintain the franc of gold. It will be a good trick if it can be turned.

**Excess Reserves.**

As the political campaign progresses and as the likelihood increases of some action by the Federal Reserve Board calculated to cut down excess bank reserves and thereby put credit under "control," to say nothing of the sharp increases in commodity prices which now promise to stimulate an expansion of credit, more will be heard about monetary management, inflation and credit control. The remarks made by W. Randolph Burgess, vice president of the Federal Reserve Bank of New York, before the Institute of Public Affairs at the University of Virginia on the subject of credit control are timely.

Not only has Dr. Burgess made a lifelong study of monetary and credit problems, but his years of experience with the New York Federal Reserve Bank puts him above the two or three classes of writers and speakers on the subject who in the last few years have filled the public's eyes and ears, and largely with dust. His viewpoint is not that of the immured professor of economics and banking, of the politician anxious to appeal to the cupidity and ignorance of his constituents, nor of the plain crank with a theory to exploit, of which latter class so many have gained the attention of Government in the last three years.

Dr. Burgess shatters the illusion that there can be any such thing as credit control in any real sense; he shows that all the authorities can do is to influence the granting or withholding of credit. His remarks on that point ought to be studied by those who think that, since certain laws were passed under the New Deal, we can have all the joys with none of the sorrows of inflation. Moreover, he makes it plain that monetary management without a currency on the gold standard would at best be hazardous as a permanent policy.

**Living Costs.**

If commodity prices advance considerably the movement might prove to be the key which unlocks the door to potential credit inflation. Plenty of the material is around, but it has not been used. One reason for reassurance that we will have no excessive inflation given by some observers is that our productive capacity is too great to permit much price rise. That may be true in the long run, but scarcely is true for short periods, and especially in agriculture. Already many attempts are being made to pass on higher prices to the public. Bread, milk, meat, butter, potato and other food prices, as well as cotton goods prices, are being raised almost daily in one place or another. The administration persists in keeping down employment on the farms, and with the same stone it is killing the bird that might lower its relief bill.

**Paper.**

The rise in International Paper preferred is attended by rumors that a further increase in the price of news print paper is in the offing. Meanwhile earnings of the company are said to be improving this year as a result of the increase in the price of paper last year from $40 to $41 a ton. The stock is selling at the best levels of the year.

## Steel Prices Unchanged.

New York, July 9 (AP).—Steel prices unchanged.

# Clearings Jump 40.5 Per Cent In July 8 Week

## 22 Leading Cities All Show Increases Over Year Ago.

*By the Associated Press.*

New York, July 9.—Bank clearings in 22 leading cities totaled $6,079,098,000 during the five-day week ended July 8, according to Dun & Bradstreet. This was an increase of 40.5 per cent over the $4,327,361,000 in the same week last year. In the preceding week the total was 11.6 per cent under the comparable period in 1935.

At New York City the total of $4,021,282,000 was 41.4 per cent ahead of the clearings last year, when they totaled $2,843,856,000, while the amount at outside centers was $2,057,816,000, a gain of 38.7 per cent over 1935.

Higher totals were registered at all cities. Pittsburgh had an unusually large gain, going 98.5 per cent over 1935 with clearings of $155,343,000, against $78,278,000.

Figures at leading cities, showing increases as compared with those of 1935, are printed herewith:

(Totals in thousands.)

| | Five days July 8, 1936. | Per cent change. |
|---|---|---|
| Boston | $258,700 | +46.4 |
| Philadelphia | 369,000 | +32.7 |
| Buffalo | 30,200 | +24.8 |
| Pittsburgh | 155,343 | +98.5 |
| Cleveland | 78,269 | +44.3 |
| Cincinnati | 53,331 | +26.0 |
| Baltimore | 67,700 | +36.2 |
| Richmond | 34,050 | +37.6 |
| Atlanta | 45,500 | +43.5 |
| New Orleans | 32,650 | +35.1 |
| Chicago | 312,600 | +46.6 |
| Detroit | 97,653 | +46.7 |
| St. Louis | 78,604 | +23.4 |
| Louisville | 28,758 | +29.6 |
| Minneapolis | 67,588 | +29.0 |
| Kansas City | 86,885 | +18.9 |
| Omaha | 31,568 | +16.7 |
| Dallas | 36,599 | +24.2 |
| San Francisco | 135,300 | +26.2 |
| Portland, Ore | 25,596 | +12.2 |
| Seattle | 29,922 | +32.1 |
| Total | $2,057,816 | +38.7 |
| New York | 4,021,282 | +41.4 |
| Total all | $6,079,098 | +40.5 |

**Local Volume Up 49.7 Per Cent.**

The Washington Clearing House reports total clearings of $25,663,032.72 for the week ended July 8, which compares with $17,142,465.91 for the corresponding period last year, an increase of 49.7 per cent. Compared with a total of $24,556,000.26 for the previous week, clearings increased $1,107,032.46.

## Brokers' Loans Drop $44,000,000 in Week

*By the Associated Press.*

Loans on securities to brokers and dealers, held by weekly reporting member banks in New York City, were reported yesterday by the Federal Reserve Board to have totaled $960,000,000 for the week ending yesterday, a decrease of $44,000,000 for the week.

Loans for the corresponding week a year ago totaled $883,000,000.

## Standard Power Output.

Chicago, July 9.—Electric output of the public utility operating companies in the Standard Gas & Electric Co. system for the week ended July 4, 1936, totaled 95,143,002 kilowatt-hours, an increase of 16.6 per cent, compared with the corresponding week last year.

### Increase in Strikes Comes With Recovery

Boston, Mass., July 9.—In the recovery period of a business cycle, strikes are always more numerous. Of the strikes occurring last year, only about half the strikers demanded increased wages. Although strikes temporarily disrupt production activity, many investors cling to the old adage, "Never sell stocks on strike news."

## Reserve Balances Up $225,000,000

*By the Associated Press.*

The Federal Reserve Board reported last night that member bank reserve balances continued to show heavy increases during the week ended July 8, a rise of $225,000,000 bringing the total to a pont about $2,880,000,000 in excess of legal requirements. The upturn brought total balances to $5,814,000,000.

The condition statement of the reserve banks showed that Treasury cash to the amount of $217,000,000 was withdrawn from reserve institutions during the week.

The inward flow of gold continued along normal lines during the week which witnessed the addition of $10,000,000 to stocks during the week, bringing the total to $10,622,000,000.

## Report Favors Closing Great Amoskeag Mills

Boston, July 9 (AP).—Arthur Black, master in Federal court reorganization proceedings of the Amoskeag Manufacturing Co., recommended liquidation of the giant Manchester, N. H., mills today in a report filed in Federal Court.

Black recommended that all salaries now being paid or expenses incurred on the chance of reopening the huge textile mills that once employed 12,000 workers be stopped at once.

## $101,760,303 Issues Are Filed with SEC

The Securities and Exchange Commission announced yesterday the filing of 26 additional registration statements under the securities act.

The total involved is $101,760,303.33, of which $99,707,130 represents new issues.

# Food, Rent Lift Cost of Living 1.7% in Month

## Expenses 20.3% Higher Than Low, but 13.3% Under 1929.

New York, July 9.—The cost of living of wage earners in the United States continued to rise, increasing 1.7 per cent from May to June, according to the National Industrial Conference Board. The rise was due entirely to a substantial increase in food prices and an increase in rents. Clothing prices and coal prices, on the other hand, declined, while no change was noted in the cost of sundries. Living costs in June were 4 per cent higher than in June, 1935, and 20.3 per cent higher than in April, 1933, the low point during the depression, but 13.3 per cent lower than in June, 1929.

Food prices went up sharply, 4.7 per cent, from May to June. In June of this year they were 5.7 per cent higher than in June of last year and 43.8 higher than in April, 1933, but 16 per cent lower than in June, 1929.

Rents advanced 0.6 per cent from May to June. This increase made them 11 per cent higher than a year ago and 23.8 per cent higher than in January, 1934, the low point, but still 15.7 per cent lower than in June, 1929.

Clothing prices declined 0.4 per cent from May to June. They were 1.6 per cent lower than a year ago and 25.3 per cent lower than in une, 1929. Since the low point of April, 1933, however, they have increased 20.8 per cent.

Coal prices declined seasonally 0.2 per cent. They were, however, 2.6 per cent higher than in June, 1935, and 8.2 per cent higher than in June, 1933. Since June, 1929, they have declined 7 per cent.

The cost of sundries remained the same in June as in May, but it was 1 per cent higher than a year ago, 4.8 per cent higher than in April, 1933, and 4.8 per cent lower than in June, 1929.

The purchasing value of the dollar was 116.3 cents in June, 1936, as compared with 118.2 cents in May, 1936, 120.9 cents in June, 1935, and 100 cents in 1923.

## Bank of France Cuts Rate to 3 Per Cent

Paris, July 9 (AP).—The Bank of France lowered its discount rate today to 3 per cent from 4 per cent. The discount rate last was lowered on June 24 from 5 per cent to 4 per cent. With gold returning to the country, the lower figure is intended to relieve business and industry of high interest rates. The bank's official statement showed that 441,000,000 francs (about $29,105,000) in gold had been returned to the bank in the week ended July 3.

## Dried Fruits Steady.

New York, July 9 (AP).—Dried fruits steady and unchanged.

Charter No. 11633. Reserve District No. 5.
REPORT OF CONDITION OF THE

## LIBERTY NATIONAL BANK,

of Washington, in the District of Columbia, at the close of business on June 30, 1936.
(Published in response to call made by Comptroller of the Currency, under Section 5211, U. S. Revised Statutes.)

**ASSETS.**

| | | |
|---|---|---|
| 1. Loans and discounts | | $2,516,030.09 |
| 2. Overdrafts | | 470.08 |
| 3. United States Government obligations, direct and/or fully guaranteed | | 2,083,115.21 |
| 4. Other bonds, stocks and securities | | 761,096.04 |
| 6. Banking house, $224,805.57; furniture and fixtures, $20,379.42 | | 245,184.99 |
| 8. Reserve with Federal Reserve bank | | 392,115.56 |
| 9. Cash, balances with other banks, and cash items in process of collection | | 1,298,819.53 |
| 13. Other assets | | 6,306.09 |
| Total assets | | $7,303,137.59 |

**LIABILITIES.**

| | | |
|---|---|---|
| 14. Demand deposits of individuals, partnerships and corporations | | $3,696,657.85 |
| 15. Time deposits of individuals, partnerships, and corporations | | 2,303,531.87 |
| 17. United States Government and postal savings deposits | | 312,740.44 |
| 18. Deposits of other banks, including certified and cashier's checks outstanding | | 187,421.64 |
| Total of items 14 to 18, inclusive: | | |
| (a) Secured by pledge of loans and/or investments | $829,042.23 | |
| (b) Not secured by pledge of loans and/or investments | 5,671,309.57 | |
| (c) Total deposits | $6,500,351.80 | |
| 27. Interest, taxes and other expenses accrued and unpaid | | 12,672.43 |
| 28. Dividends declared but not yet payable and amounts set aside for dividends not declared | | 7,500.00 |
| 29. Other liabilities | | 42.55 |
| 30. Capital account: | | |
| Common stock, 5,000 shares, par $100 per share | $500,000.00 | |
| Surplus | 210,000.00 | |
| Undivided profits—net | 30,000.00 | |
| Reserve for contingencies | 42,570.81 | |
| Total capital account | | 782,570.81 |
| Total liabilities | | $7,303,137.59 |

MEMORANDUM: Loans and investments pledged to secure liabilities.

| | |
|---|---|
| 31. United States Government obligations, direct and/or fully guaranteed | 911,539.99 |
| 32. Other bonds, stocks and securities | 217,555.67 |
| 34. Total pledged (excluding rediscounts) | $1,129,095.66 |
| 35. Pledged: | |
| (a) Against United States Government and postal savings deposits | 311,560.25 |
| (c) Against deposits of trust departments | 39,339.17 |
| (d) Against other deposits | 630,199.05 |
| (f) With State authorities to qualify for the exercise of fiduciary powers | 147,000.00 |
| (g) For other purposes | 997.19 |
| (h) Total pledged | $1,129,095.66 |

District of Columbia, ss:

I, W. T. VANDOREN, cashier of the above-named bank, do solemnly swear that the above statement is true, to the best of my knowledge and belief.

W. T. VANDOREN, Cashier.

Sworn to and subscribed before me this 9th day of July, 1936.
(Seal.) RALPH J. COLLINS, Notary Public, D. C.
(My commission expires May 1, 1941.)

Correct—Attest:
M. F. CALNAN,
PAUL E. JOHNSON,
JOSEPH A. RAFFERTY,
I. E. SHOEMAKER,
Directors.

Reserve District No. 5.
REPORT OF CONDITION OF THE

## Union Trust Company of the District of Columbia

Of Washington, D. C., at the close of business on June 30, 1936.
(Published in response to call made by Comptroller of the Currency, under Section 5211, U. S. Revised Statutes.)

**ASSETS.**

| | | |
|---|---|---|
| 1. Loans and discounts | | $2,881,119.17 |
| 2. Overdrafts | | 572.15 |
| 3. United States Government obligations, direct and/or fully guaranteed | | 1,991,675.00 |
| 4. Other bonds, stocks and securities | | 1,771,501.10 |
| 6. Banking house, $1,711,774.28; furniture and fixtures, $169,500 | | 1,881,274.28 |
| 7. Real estate owned other than banking house | | 1,188,057.58 |
| 8. Reserve with Federal Reserve Bank | | 991,386.64 |
| 9. Cash, balances with other banks and cash items in process of collection | | 1,879,267.24 |
| 13. Other assets | | 205,146.10 |
| Total assets | | $12,789,999.26 |

**LIABILITIES.**

| | | |
|---|---|---|
| 14. Demand deposits of individuals, partnerships and corporations | | $5,593,200.47 |
| 15. Time deposits of individuals, partnerships and corporations | | 4,035,433.61 |
| 18. Deposits of other banks, including certified and cashier's checks outstanding | | 170,257.00 |
| Total of items 14 to 18, inclusive: | | |
| (b) Not secured by pledge of loans and/or investments | $9,798,891.08 | |
| (c) Total deposits | $9,798,891.08 | |
| 27. Interest, taxes and other expenses accrued and unpaid | | 68,977.68 |
| 29. Other liabilities | | 388.11 |
| 30. Capital account: | | |
| Common stock, 20,000 shares, par $100 per share | $2,000,000.00 | |
| Surplus | 500,000.00 | |
| Undivided profits—net | 388,143.95 | |
| Reserves for contingencies | 33,598.44 | |
| Total capital account | | 2,921,742.39 |
| Total liabilities | | $12,789,999.26 |

MEMORANDUM: Loans and Investments Pledged to Secure Liabilities.

| | |
|---|---|
| 31. United States Government obligations, direct and/or fully guaranteed | $599,000.00 |
| 34. Total pledged (excluding rediscounts) | $599,000.00 |
| 35. Pledged: | |
| (d) Against other deposits | $100,000.00 |
| (f) With State authorities to qualify for the exercise of fiduciary powers | 498,000.00 |
| (g) For other purposes | 1,000.00 |
| (h) Total pledged | $599,000.00 |

District of Columbia, ss:

I, S. WILLIAM MILLER, treasurer of the above-named bank, do solemnly swear that the above statement is true, to the best of my knowledge and belief.

Sworn to and subscribed before me this 7th day of July, 1936.
(Seal.) J. DUTTON WAINWRIGHT, Notary Public.

Correct—Attest:
ORD PRESTON, D. W. O'DONOGHUE, Jr.,
GEO. E. FLEMING, D. J. KAUFMAN,
EDW. L. HILLYER, GEORGE E. HAMILTON,
CHARLES F. WILSON, A. L. BALDWIN,
GEO. E. HAMILTON, Jr., Directors.

REPORT OF AN AFFILIATE OF A TRUST COMPANY. PUBLISHED IN ACCORDANCE WITH SECTION 5211, U. S. REVISED STATUTES.

Report as of June 30, 1936, of

**THOMAS J. FISHER & COMPANY, INC.**
**738 15th Street Northwest, Washington, D. C.,**

which is affiliated with Union Trust Company of the District of Columbia, Washington, D. C.

Kind of business:

Real estate, loans and insurance. Stock acquired for the purpose of establishing a real estate department.

Manner in which above-named organization is affiliated with trust company, and degree of control:

By stock ownership.

Financial relations with bank:

Stock of affiliate registered in name of bank or known to be owned by bank directly or indirectly ............ par value, $110,000

I, WILLIAM L. MILLER, President of Thomas J. Fisher and Company, Incorporated, do solemnly swear that the above statement is true, to the best of my knowledge and belief.

WILLIAM L. MILLER.

Sworn to and subscribed before me this seventh day of July, 1936.
(Seal.) FRANK I. GREENWALT, Notary Public, D. C.

Short Term
CONSTRUCTION LOANS
in District of Columbia or nearby Maryland
SIX MONTHS TO ONE YEAR
INTEREST 5½%
COMMISSION 1%
Upon completion of buildings, these loans may be extended on one of several long term monthly payment plans; or for three or five years, without curtails; interest semi-annually.
H. L. RUST COMPANY
1001 FIFTEENTH STREET NATIONAL 8100

In real estate matters
EXPERIENCE COUNTS + +

WE have been in close touch with Washington Real Estate ever since the "horse-car" days of '88. In questions involving mortgage loans for buying, building or refinancing; real estate sales, insurance and property management, it will pay you to come here. For long ago the word got around that "We know Washington."

As Mortgage Loan Correspondent for the Metropolitan Life Insurance Company, we have ample funds available for loans on improved property in Washington, nearby Maryland and Virginia.

If you plan to borrow money with which to pay off a maturing mortgage, get the facts about our long-term, low-interest, easy-payment Refinancing Plan.

We also act as agents for the sale of improved and unimproved property.

If you seek experienced management for an apartment house or business property, investigate our credentials.

By way of rendering a complete service, we are prepared to supply modern insurance protection through leading companies at standard rates.

We invite you to talk with us about your real estate problems. There is not the least obligation.

WEAVER BROS INC
REALTORS
Washington Building • District 9486
Mortgage Loan Correspondent
Metropolitan Life Insurance Company
WE KNOW WASHINGTON

# Complete Transactions Yesterday on New York Stock Exchange

*By the Associated Press.*

Total sales yesterday, 1,291,500 shares; previous day, 869,190; week ago, 1,072,640; year ago, 995,460; two years ago, 466,-392; January 1 to date, 287,783,890; year ago, 133,626,941; two years ago, 219,210,482.

| 1936 High | 1936 Low | Name and Dividend Rate | Sales—Add 00 | High | Low | Close | Net Ch'nge |
|---|---|---|---|---|---|---|---|
| | | **—A—** | | | | | |
| 74¾ | 59 | Acme Stl (3a) | 1 | 60 | 60 | 60 | .... |
| 13⅞ | 9⅜ | Adams Exp (.20g) | 22 | 11¾ | 11⅝ | 11½ | .... |
| 28 | 22¼ | Addressog (.60) | 1 | 27½ | 27½ | 27½ | + ¼ |
| 21½ | 1½ | Advance Rume | 1 | 2½ | 2½ | 2½ | .... |
| 71¾ | 58 | Air Reduc (1a) | 40 | 71¾ | 69⅝ | 71¼ | + 1¾ |
| 6⅛ | ⅝ | Air-Way El Ap | 3 | 4⅝ | 4⅜ | 4⅝ | .... |
| 17⅝ | 13¼ | Alaska Jun (.60a) XD | 21 | 14 | 13⅞ | 13⅞ | .... |
| 4⅝ | 2½ | Alleghany | 260 | 4 | 3⅜ | 3⅞ | + ⅛ |
| 30 | 12½ | Alleghany pf xw | 14 | 31 | 30½ | 30½ | + ¼ |
| 32 | 12½ | Alleghany pf $30 ww | 73 | 32 | 30⅝ | 31¼ | + ⅜ |
| 31½ | 12¼ | Alleghany pf $40 ww | 16 | 31½ | 30 | 30⅞ | + ⅝ |
| 45⅞ | 27 | Alleghany pr pf | 13 | 42¼ | 40⅛ | 40½ | — ½ |
| 39¼ | 26⅞ | Allies Steel (1) | 1 | 27⅛ | 27⅛ | 27⅛ | + ½ |
| 206 | 159 | Al Chem & Dye (6) XD | 10 | 199 | 197½ | 198¾ | + 1¼ |
| 29⅝ | 23½ | Allied Mills (⅜g) | 8 | 26 | 25½ | 25⅝ | + ⅛ |
| 11 | 8⅝ | Allied Strs | 173 | 11 | 10⅞ | 11 | + ⅛ |
| 84 | 69 | Allied St pf (5) | 3 | 81 | 79 | 81 | + 2¼ |
| 50½ | 33⅝ | Allis Ch Mfg (1) | 13 | 44¾ | 44 | 44 | — ¼ |
| 125½ | 75 | Amerada (2) | 9 | 96½ | 95 | 96½ | + 2 |
| 55½ | 38¼ | Am Bank Note (⅜g) | 10 | 38½ | 37⅝ | 38¼ | .... |
| 72 | 65 | Am Bank N pf (3) | 10 | 70 | 70 | 70 | — ½ |
| 50 | 44⅝ | Am Brake Shoe (1.60) | 1 | 47¾ | 47⅝ | 47⅝ | — ⅜ |
| 134½ | 121 | Am Br Shoe pf (5¼) | 2.60 | 133 | 132¼ | 132¼ | — ½ |
| 135 | 115⅝ | Am Can (4a) | 6 | 133⅞ | 133⅝ | 133⅝ | + 1⅛ |
| 166 | 162¼ | Am Can pf (7) | 1 | 165 | 165 | 165 | .... |
| 41 | 30 | Am Car & Fdy | 7 | 33⅞ | 33½ | 33⅝ | + ¼ |
| 73 | 57⅞ | Am Car & F pf | 1 | 68¼ | 68¼ | 68¼ | + ¼ |
| 58⅝ | 30 | Am Chain | 4 | 47 | 46¼ | 47 | + 2 |
| 32⅝ | 20½ | Am Coml Alco | 5 | 21½ | 21 | 21½ | + ⅛ |
| 28⅛ | 23¼ | Am Crystal Sug | 3 | 26 | 25¾ | 25¾ | + ⅛ |
| 99½ | 81 | Am Cryst S 6% pf (6) | .20 | 97 | 97 | 97 | — 2 |
| 4½ | ⅜ | Am Encaus Til | 3 | 3⅞ | 3¾ | 3⅞ | + ⅛ |
| 9¾ | 6½ | Am & For Pow | 38 | 8⅛ | 7⅝ | 8 | + ¼ |
| 43 | 25 | Am & F P $6 pf | 11 | 36½ | 35¼ | 36½ | + ¼ |
| 43 | 29⅝ | Am & F P $7 pf | 34 | 42⅛ | 40 | 42¼ | + 2⅛ |
| 18½ | 12 | Am & F P 2 pf | 28 | 17⅝ | 15⅛ | 17⅛ | + 1¼ |
| 21 | 13 | Am-Hawaii S S (1) | 1 | 20 | 20 | 20 | + ⅛ |
| 8⅞ | 3⅝ | Am Hide & Lea | 6 | 5¼ | 5¼ | 5¼ | .... |
| 46 | 33 | Am Hide & Lea pf (3) | 1 | 33¼ | 33¼ | 33¼ | — ¾ |
| 41⅝ | 37 | Am Home Pr (2.40) | 22 | 43¾ | 42 | 43 | + 1⅜ |
| 4⅝ | 2⅞ | Am Ice | 5 | 3⅞ | 3¼ | 3⅞ | + ⅛ |
| 24 | 10⅛ | Am Ice pf (1½g) | 3 | 20⅛ | 20¼ | 20⅛ | + ⅛ |
| 13⅝ | 9⅝ | Am Internat | 3 | 10⅝ | 10⅛ | 10⅜ | + ¼ |
| 36⅛ | 23⅝ | Am Loco | 8 | 24⅛ | 24 | 24⅛ | + ¼ |
| 95½ | 66 | Am Loco pf | 1 | 77¼ | 77¼ | 77¼ | + ⅞ |
| 29⅞ | 21 | Am M & Fdy (.80) | 1 | 22⅝ | 22⅝ | 22⅝ | + ⅛ |
| 15 | 10 | Am M & Met (⅛g) | 1 | 11¼ | 11 | 11 | — ⅛ |
| 37⅞ | 27 | Am Metal | 8 | 28½ | 28⅛ | 28½ | + ⅝ |
| 47½ | 35 | Am News (2.40) | 1 | 47½ | 47½ | 47½ | + 1½ |
| 13⅞ | 7⅛ | Am P & L | 137 | 13⅞ | 13 | 13⅛ | + ¾ |
| 77¾ | 43 | Am P & L $6 pf (1½k) | 28 | 77¾ | 75⅝ | 77⅜ | + 2⅝ |
| 68½ | 36⅝ | Am P & L $5 pf (1¼k) | 35 | 68⅜ | 66 | 68⅜ | + 2⅞ |
| 27⅝ | 18⅜ | Am Rad & St S | 148 | 20⅝ | 19 | 20⅜ | + 1⅝ |
| 34 | 24¼ | Am Roll Mill (1.20) | 38 | 24⅞ | 24¼ | 24⅞ | + ⅜ |
| 27⅛ | 18 | Am Seating | 1 | 22⅝ | 22⅝ | 22⅝ | + ⅞ |
| 33¼ | 25⅞ | Am Ship Bldg (2) | 1.70 | 29⅝ | 28⅞ | 29⅜ | + ⅞ |
| 91⅛ | 56⅜ | Am Smelt & R (1.30g) | 12 | 76⅝ | 75⅜ | 76⅜ | + ⅞ |
| 33⅞ | 20⅛ | Am Stl Fdrs | 16 | 28½ | 27⅝ | 28 | + ⅞ |
| 36 | 26 | Am Stores (2) | 3 | 26⅝ | 26⅛ | 26⅛ | + ⅛ |
| 61⅛ | 48¼ | Am Sugar Ref (2) | 3 | 53 | 52½ | 53 | + ½ |
| 141⅛ | 129 | Am Sugar pf (7) | 1 | 139½ | 139½ | 139½ | + ½ |
| 26⅞ | 20⅝ | Am Sumat Tob (1) | 3 | 23⅞ | 23¼ | 23⅞ | + ⅛ |
| 178 | 149½ | Am Tel & Tel (9) | 13 | 168⅛ | 167½ | 167⅝ | + 1⅜ |
| 104 | 88½ | Am Tob B (5) | 6 | 101¾ | 100⅝ | 101⅜ | + 1½ |
| 11⅝ | 4⅝ | Am Type Fdrs | 7 | 9 | 8⅞ | 9 | .... |
| 25 | 19⅛ | Am Wat Wks | 118 | 24½ | 24 | 24⅛ | + ½ |
| 107½ | 92¾ | Am W W 1 pf (6) | 2 | 105¼ | 104 | 104 | — 1¼ |
| 11½ | 7⅝ | Am Woolen | 4 | 8⅝ | 8½ | 8½ | + ⅛ |
| 70⅝ | 54¾ | Am Wool pf (2k) | 4 | 64¼ | 64¼ | 64¼ | + ½ |
| 2 | ⅝ | Am Wtg P | 2 | ¾ | ¾ | ¾ | .... |
| 10 | 4⅛ | Am Wtg P pf | 12 | 5 | 5 | 5 | + ⅛ |
| 7¾ | 3⅝ | Am Zinc L & S | 1 | 3½ | 3½ | 3½ | .... |
| 39⅝ | 28 | Anaconda (⅛g) | 179 | 35⅝ | 34¾ | 35½ | + 1¼ |
| 46 | 35 | Anacon W & C (⅛g) | 1 | 42⅜ | 42⅜ | 42⅜ | + 1 |
| 26⅝ | 15½ | Anchor Cap (.60) | 5 | 18¼ | 17 | 17 | — 1½ |
| 111 | 97 | Anchor Cap pf (6½) | .70 | 100 | 99 | 99 | — 1 |
| 5⅝ | 3⅜ | A P W Paper | 2 | 3¼ | 3¼ | 3¼ | + ¼ |
| 50 | 37 | Arch-Dan-M (1a) | 2 | 42¾ | 42¼ | 42¾ | + ¾ |
| 110¼ | 105¼ | Armour Del pf (7) | 1 | 107½ | 107½ | 107½ | .... |
| 7⅜ | 4⅞ | Arm Ill | 16 | 4⅝ | 4⅝ | 4⅝ | — ⅛ |
| 84 | 66¼ | Arm Ill pr pf (6) | 8 | 71 | 71 | 71 | .... |
| 62⅝ | 47¼ | Armstrong Cork (1½) | 4 | 53¼ | 53 | 53 | .... |
| 15 | 7½ | Arnold Const (½) | 57 | 11⅝ | 11 | 11⅞ | + 1 |
| 22½ | 8⅛ | Artloom | 4 | 14⅝ | 14 | 14⅝ | + 1 |
| 18 | 12⅝ | Assd Dry Gds | 15 | 17 | 16⅛ | 17 | + ¾ |
| 109¼ | 103 | Assd D Gd 1 pf (6k) | 1 | 106 | 106 | 106 | + ⅞ |
| 86⅝ | 54 | Atch T & S F (2g) | 20 | 76 | 74¾ | 76 | + 1⅝ |
| 35¾ | 21⅝ | Atl Cst Line | 7 | 24⅝ | 24¼ | 24⅝ | + ⅛ |
| 24½ | 11 | Atl G & W I | 1.90 | 24 | 23 | 23½ | + 1 |
| 35⅛ | 26⅝ | Atl Refin (1) | 30 | 29⅝ | 28⅞ | 29½ | + ⅞ |
| 115 | 111⅜ | Atl Refin pf (4) | 1 | 112¼ | 112¼ | 112¼ | — ¾ |
| 73 | 48 | Atlas Pow (2a) | 1 | 56 | 56 | 56 | — 1 |
| 126½ | 112 | Atlas Pow pf (6) | .10 | 122½ | 122½ | 122½ | .... |
| 54¼ | 26⅜ | Auburn Auto | 2 | 28½ | 28 | 28 | — ½ |
| 10⅛ | 5⅜ | Aust Nich | 3 | 5½ | 5½ | 5½ | .... |
| 7⅜ | 4⅞ | Aviation Corp | 11 | 5⅜ | 5 | 5⅛ | .... |
| | | **—B—** | | | | | |
| 6⅝ | 3 | Baldwin Loc | .84 | 2¾ | 2⅝ | 2⅝ | — ⅛ |
| 2⅞ | 2⅝ | Baldwin Loc asd | 5 | 2½ | 2⅜ | 2½ | — ⅛ |
| 54¼ | 29½ | Bald Loc pf | 4 | 37 | 36 | 37 | + 2¾ |
| 26¼ | 15⅝ | Balt & Ohio | 43 | 18⅝ | 17⅞ | 18½ | + ¾ |
| 34¼ | 21 | Balt & O pf | 11 | 26 | 25 | 26 | + 1 |
| 118 | 112¼ | Bang & Ar pf (7) | .30 | 117 | 117 | 117 | .... |
| 102 | 88¼ | Barker pf | 10 | 92 | 92 | 92 | + 2 |
| 20 | 14⅛ | Barnsdall (.80) XD | 33 | 16⅞ | 16½ | 16⅝ | + ⅜ |
| 18¾ | 12⅞ | Bayuk Cigar (1.8⅜g) | 7 | 17⅝ | 16½ | 17⅝ | + ⅜ |
| 114 | 110 | Bayuk 1 pf (7) | 1 | 24⅝ | 24⅝ | 24⅝ | + ⅝ |
| 111¾ | 107 | Beatrice C pf (7) | 1 | 111¼ | 111¼ | 111¼ | .... |
| 16¼ | 13⅝ | Belding-Hem | 3 | 14 | 13¾ | 14 | .... |
| 31¾ | 21⅝ | Bendix Aviat (1) | 14 | 25⅞ | 25⅜ | 25⅞ | + ⅛ |
| 28⅝ | 20 | Benef Ind Ln (1½a) | 10 | 21⅝ | 21⅜ | 21⅝ | — ⅛ |
| 56⅝ | 48 | Best & Co (2a) | 4 | 56 | 55 | 55 | — ⅛ |
| 63⅝ | 45⅞ | Beth Stl | 51 | 49⅞ | 48⅝ | 49⅛ | — ½ |
| 19 | 16½ | Beth Stl 5 pf (1) | 8 | 16⅞ | 16½ | 16⅝ | — ⅛ |
| 48 | 23 | Bigelow-San (⅛g) | 3 | 32½ | 32½ | 32⅛ | + ½ |
| 20¼ | 14⅛ | Blaw-Knox (.30g) XD | 5 | 15¼ | 15⅛ | 15¼ | + ⅛ |
| 21⅜ | 15⅛ | Bloomingdale (.40) | 4.40 | 22½ | 21⅞ | 22½ | + 1 |
| 26⅛ | 16⅞ | Boeing Airpl | 9 | 20½ | 20 | 20½ | .... |
| 63⅝ | 44 | Bohn Alum (3) | 2 | 45 | 45 | 45 | .... |
| 100⅛ | 80⅛ | Bon Ami A (4a) | .20 | 88 | 87¾ | 88 | .... |
| 30⅝ | 25⅜ | Borden (1.60) | 26 | 30⅝ | 30¼ | 30⅝ | + ⅛ |
| [illegible] | 64 | Borg-Warner (3) | 3 | 75 | 74½ | 75 | + ⅝ |
| 18⅝ | 12⅛ | Bridgeport Brass (.40) | 32 | 13¼ | 13 | 13⅛ | .... |
| 64⅞ | 43⅞ | Briggs Mfg (2) | 40 | 54⅝ | 53⅛ | 53¾ | .... |
| 48½ | 41 | Bristol-My (2a) | 1 | 47¼ | 47⅛ | 47¼ | .... |
| 50½ | 40¼ | Bklyn-Man T (3) | 4 | 47⅝ | 47½ | 47½ | .... |
| 108 | 101 | Bklyn-M T pf (6) | 4 | 101⅜ | 101 | 101 | .... |
| 56½ | 44½ | Bklyn Un Gas (3) | 11 | 50⅞ | 49⅝ | 50¾ | + 1¼ |
| 14¾ | 8⅛ | Bucyrus-Erie | 43 | 10⅞ | 10⅝ | 10⅞ | + ⅛ |
| 20⅛ | 13½ | Bucy-E cvt pf | 6 | 16¼ | 16 | 16⅛ | .... |
| 13⅞ | 11⅛ | Budd Mfg | 63 | 13¼ | 13 | 13 | .... |
| 3⅝ | 1⅛ | Budd Mfg rts 1 pd | 61 | 2⅝ | 2½ | 2½ | .... |
| 14 | 8⅛ | Budd Wheel | 18 | 9⅝ | 9⅜ | 9⅝ | .... |
| 31¾ | 20¾ | Bullard Co (¼g) | 9 | 23¼ | 23 | 23 | — 1 |
| 28¼ | 11½ | Bulova Watch | 3 | 25⅞ | 25½ | 25⅞ | .... |
| 33¾ | 19¼ | Burr Ad Mach (.60) | 9 | 25⅛ | 25 | 25¼ | .... |
| 9 | 2⅛ | Bush Term | 2 | 4⅞ | 4⅞ | 4⅞ | .... |
| 24⅞ | 14⅛ | Bush T Bldg pf ctf | .20 | 15 | 14⅜ | 15 | .... |
| 6⅝ | 2⅝ | Butte Cop & Z | 6 | 4 | 3¾ | 4 | .... |
| 25¼ | 16⅛ | Byers Co | 6 | 17⅝ | 17¼ | 17⅝ | .... |
| 74 | 54⅛ | Byers pf | 1 | 57½ | 57 | 57½ | + 2 |
| 29 | 24⅝ | Byron Jack (1a) | 6 | 28¼ | 28 | 28¼ | .... |
| | | **—C—** | | | | | |
| 37⅞ | 30½ | Calif Pack (1½) | 17 | 33¾ | 32 | 33¼ | + 1¼ |
| 1⅝ | ⅝ | Callahan Z-Ld | 2 | 1½ | 1 | 1¼ | .... |
| 14 | 6 | Calumet & Hec (⅛g) | 45 | 9⅞ | 9 | 9⅞ | + ⅞ |
| 40¼ | 30 | Campbell Wy (1a) | 5 | 34 | 33¾ | 34 | .... |
| 16¼ | 10¾ | Can D G Ale | 29 | 14¼ | 13¾ | 14¼ | + ⅜ |
| 14 | 10⅞ | Canad Pac | 28 | 13⅛ | 12½ | 12⅞ | + ⅛ |
| 43½ | 37 | Cann Mills (2) | 4 | 40½ | 40 | 40½ | + ½ |
| 101½ | 91 | Caro C & O stpd (5) XD | 2 | 101 | 101 | 101 | .... |
| 9¾ | 6⅝ | Carriers & Gen (.20) | 3 | 6⅞ | 6¾ | 6¾ | .... |
| 183¾ | 92⅛ | Case (J I) | 15 | 166¼ | 162¾ | 165 | + 2¼ |
| 79 | 64⅞ | Caterpil Tract (2) | 5 | 73 | 72¾ | 72¾ | + ⅛ |
| 32½ | 21¾ | Celanese (½g) | 14 | 23⅝ | 22⅞ | 23 | + ⅝ |
| 31¼ | 19 | Celotex | 6 | 23¾ | 22¾ | 23¾ | + 1 |
| 71¼ | 54 | Celotex pf | 1.30 | 70¾ | 70 | 70¾ | + 1¾ |
| 35¼ | 25⅝ | Cent Aguir (1½a) | 1 | 30 | 30 | 30 | .... |
| 51 | 35 | Cent R R N J | 3 | 38 | 37 | 38 | + 2 |
| 9¾ | 6⅛ | Century Rib M | 2 | 7⅞ | 7⅞ | 7⅞ | + ⅛ |
| 58 | 47⅞ | Cerro de Pas (3g) | 4 | 53 | 53 | 53 | + ½ |
| 19¾ | 8¼ | Certain-teed | 8 | 9⅛ | 9 | 9⅛ | + ⅛ |
| 21 | 19½ | Champ Pap & F (⅛g) | 8 | 20 | 19¾ | 19¾ | — ¼ |
| 104¼ | 101 | Champ Pap & F pf (6) | .40 | 103¼ | 103¼ | 103¼ | .... |
| 64½ | 51 | Ches & Ohio (2.80) | 77 | 66¼ | 65½ | 65½ | + 1 |
| 80 | 59 | Ches Corp (3) | 24 | 80 | 79 | 79½ | + 3 |
| 4⅞ | 2⅛ | Chi & N W | 3 | 2⅞ | 2¾ | 2¾ | .... |
| 12½ | 6¾ | Chi & N W pf | 7 | 8¼ | 7⅞ | 7⅞ | — ⅛ |
| 2⅝ | 1¼ | Chi Gt West | 1 | 1⅝ | 1⅝ | 1⅝ | — ⅛ |
| 8⅝ | 4 | Chi Gt W pf | 1 | 6⅞ | 6⅞ | 6⅞ | + ⅛ |
| 2⅞ | 1⅛ | Chi M St P & P | 5 | 1⅜ | 1⅜ | 1⅜ | .... |
| 5⅞ | 2⅞ | Chi M St P & P pf | 6 | 3½ | 3¼ | 3¼ | — ⅛ |
| 20½ | 14 | Chi Pneu T | 6 | 16½ | 16¼ | 16½ | + ⅝ |
| 56 | 40⅜ | Chi Pneu T pf | 16 | 54¼ | 51¼ | 54¼ | + 1⅜ |
| 3 | 1½ | Chi Rk Is & P | 2 | 1⅞ | 1¾ | 1¾ | .... |
| 31¾ | 19¾ | Chi Yell Cab (2) | 4 | 27¼ | 27 | 27¼ | + 1 |
| 30¼ | 20 | Chick Cot Oil (2) | 5 | 25 | 24⅞ | 24⅞ | — ⅛ |
| 11⅝ | 7 | Childs Co | 16 | 8⅝ | 7⅞ | 8⅛ | + 1 |
| 115 | 85 | Chrysler (2½g) | 141 | 112⅞ | 111⅝ | 112¼ | + 1½ |
| 19⅞ | 15¼ | City Ice & F (2) | 5 | 17⅛ | 17⅛ | 17⅛ | .... |
| 48½ | 23¾ | Clark Equip (.80) | 1 | 31¼ | 31¼ | 31¼ | .... |
| 46 | 33 | Clev Graph Br (1a) | 3 | 34 | 33⅝ | 34 | — 1 |
| 70⅛ | 48 | Cluett Pea (1) | 2 | 50 | 49 | 49 | — ⅛ |
| 128 | 124 | Cluett Pea pf (7) | 10 | 128 | 128 | 128 | — 1 |
| 105½ | 84 | Coca-Cola (2) | 36 | 105½ | 100¾ | 105⅜ | + 4⅞ |
| 20⅛ | 13 | Colgate-Palm (½) | 54 | 14⅝ | 13¾ | 14⅜ | + ⅝ |
| 106½ | 102½ | Colgate-Palm pf (6) | 6 | 104¼ | 103⅞ | 104⅛ | + ½ |
| 51⅝ | 39½ | Coll & Aik (1g) | 29 | 47⅝ | 45¼ | 46⅝ | + 2¼ |
| 112 | 107½ | Coll & Aik pf (7) | .80 | 110 | 109½ | 110 | + ¼ |
| 25⅞ | 8¼ | Colonial Bea | 9.40 | 26⅝ | 26 | 26⅝ | + ¾ |
| 36¼ | 21½ | Col & Sou | .30 | 30 | 30 | 30 | + ½ |
| 37⅞ | 19½ | Col & Sou 1 pf | 1 | 23 | 23 | 23 | + ⅝ |
| 9⅛ | 3⅝ | Col Fuel & Ir | 3 | 5⅛ | 5 | 5 | — 2½ |
| 49 | 24 | Col F & Ir pf | .40 | 26 | 25⅞ | 26 | + 1 |
| 21⅝ | 14 | Colum G & El (.20g) | 127 | 20¼ | 19¾ | 20⅛ | + ¼ |
| 108 | 90½ | Col G&E pf A (6) | 6 | 106 | 105 | 106 | + 1⅝ |
| 45½ | 31 | Colum Pict vtc (1a) | 13 | 35⅞ | 34⅛ | 35⅞ | + 1⅝ |
| 51⅜ | 42½ | Colum Pict pf (2¾) | 1 | 46⅞ | 46⅞ | 46⅞ | + 1 |
| 134 | 94 | Colum Carb (4a) | 3 | 123⅜ | 122⅝ | 122⅞ | + ¾ |
| 64⅞ | 44 | Coml Credit (3) | 21 | 64 | 63⅜ | 63⅞ | + ¾ |
| 117 | 110 | Coml Cred pf (5½) | 4 | 116 | 115⅛ | 115⅜ | + ⅝ |
| 82⅝ | 55 | Coml Invest Tr (3.60a) | 11 | 76⅜ | 76 | 76⅜ | + ¾ |
| 24⅝ | 14¼ | Coml Solv (.60) | 21 | 15 | 14⅝ | 14⅞ | + ½ |
| 5⅛ | 2⅜ | Com'wlth & Sou | 275 | 3⅝ | 3¼ | 3½ | — ⅛ |
| 82 | 59⅞ | Com & Sou pf (3) | 2 | 73 | 72 | 73 | + 1 |
| 44½ | 33 | Congoleum-Na (1.60) | 3 | 34⅝ | 34 | 34 | .... |
| 25⅜ | 14 | Congress Cig | 1 | 19 | 19 | 19 | + ½ |
| 33½ | 19 | Conn Ry & L pf | 10 | 22 | 22 | 22 | + 1 |
| 13⅝ | 8 | Consol Cigar | 28 | 9¼ | 8¼ | 8¾ | + ⅝ |
| 85 | 72¼ | Con Cig pr pf ww (6½) | 40 | 80⅞ | 80⅞ | 80⅞ | + ⅛ |
| 39⅝ | 27¼ | Con Edis (1) | 179 | 39⅜ | 38⅜ | 38¾ | + ¼ |
| 106⅝ | 102 | Con Edis pf (5) | 1 | 107⅜ | 107⅜ | 107⅜ | .... |
| 7¼ | 4⅝ | Con Film | 7 | 5⅛ | 4⅞ | 4⅞ | — ⅛ |
| 20⅛ | 15⅞ | Con Film pf (¾k) | 44 | 18⅞ | 18 | 18⅞ | + ¾ |
| 23¼ | 11½ | Con Oil (.60) | 70 | 13 | 12⅞ | 12⅞ | + ⅛ |
| 11½ | 6⅞ | Con R R Cuba pf | 1 | 7⅛ | 7⅛ | 7⅛ | .... |
| 1⅝ | ⅜ | Con Text | 9 | ⅝ | ⅝ | ⅝ | .... |
| 26⅛ | 15¾ | Container Corp (1) | 3 | 18⅞ | 18⅞ | 18⅞ | + ⅝ |
| 19⅛ | 10⅜ | Cont Bak A | 6 | 13⅜ | 13⅛ | 13⅜ | + ⅜ |
| 2⅜ | 1⅛ | Cont Bak B | 1 | 1⅜ | 1⅜ | 1⅜ | .... |
| 87½ | 67¼ | Con Can (3) | 11 | 77 | 76 | 77 | + ¾ |
| 24⅞ | 17⅞ | Cont Diam Fib (1g) | 4 | 18⅛ | 18 | 18⅛ | + ⅛ |
| 45 | 35½ | Cont Ins (1.20a) | 3 | 39 | 39 | 39 | — ⅛ |
| 4 | 2⅛ | Cont Mot | 8 | 2⅝ | 2½ | 2½ | .... |
| 38½ | 28⅛ | Cont Oil Del (⅛g) | 24 | 31⅛ | 30⅝ | 31⅛ | + ½ |
| 46 | 27½ | Cont Stl (1g) | 5 | 28⅝ | 27 | 28⅝ | + 1⅝ |
| 69 | 55¼ | Corn Exchange (3) | 1.20 | 67 | 65¼ | 67 | + 1⅝ |
| 82⅝ | 68⅛ | Corn Prod (3a) | 15 | 73⅛ | 72⅝ | 73 | .... |
| 168½ | 162 | Corn Prod pf (7) | 1 | 163 | 163 | 163 | .... |
| 7⅝ | 4 | Coty | 2 | 4¼ | 4 | 4 | .... |
| 37⅞ | 35 | Cream of Wh (2) | 2 | 36⅝ | 36⅝ | 36⅝ | + ⅛ |
| 28¾ | 15⅛ | Crosley Rad (⅛g) | 17 | 26⅛ | 25⅞ | 26⅛ | + 1 |
| 116⅝ | 43⅝ | Crown Cork (1) | 14 | 61 | 59⅞ | 60½ | + ⅞ |
| 10⅝ | 7¼ | Crown Zeller | 26 | 8⅝ | 8¼ | 8⅝ | + ⅜ |
| 41 | 28 | Crucible Stl | 1 | 35 | 35 | 35 | + 1 |
| 14⅛ | 6⅛ | Cuban-Am Sug | 6 | 9⅝ | 9 | 9⅝ | + 1⅛ |
| 44½ | 35⅝ | Cudahy Pack (2½) | 2 | 37¼ | 37¼ | 37¼ | .... |
| 24¼ | 16⅞ | Curtis Pub | 5 | 17⅞ | 17⅛ | 17⅛ | + 1⅛ |
| 104⅛ | 99⅛ | Curtis Pub pf (7) | 1 | 104½ | 104¼ | 104½ | + ¾ |
| 9⅝ | 4 | Curtiss-Wright | 35 | 5⅞ | 5⅝ | 5⅞ | + ⅛ |
| 21 | 10⅛ | Curtiss-Wr A | 18 | 16¼ | 15⅞ | 15⅞ | + ⅛ |
| 90 | 60 | Cushman 7% pf (3½) | 10 | 61 | 61 | 61 | — 1 |
| [illegible] | 43¼ | Cutler-Ham (1a) | 1 | 57 | 57 | 57 | .... |
| | | **—D—** | | | | | |
| [illegible] | 52 | Deere & Co | 41 | 74 | 70¼ | 73½ | + 2¼ |
| [illegible] | 27 | Deere & Co pf (1.40) | 3 | 29⅞ | 29⅜ | 29⅞ | + ⅜ |
| [illegible] | 19¼ | Diesel-Wem-Gil (⅛a) | 3 | 22⅜ | 22 | 22⅜ | .... |
| [illegible] | 36⅝ | Del & Hud | 24 | 39⅞ | 38⅞ | 39¾ | + ⅜ |
| [illegible] | 14⅞ | Del Lack & W | 21 | 16⅝ | 16¼ | 16½ | + ⅝ |
| [illegible] | 4⅝ | Den & Rio G W pf | 1 | 5¼ | 5⅛ | 5⅛ | — 1 |
| [illegible] | 33⅞ | Diamond Mat (1½) | 6 | 34 | 33¾ | 34 | .... |
| [illegible] | 18¼ | Dist Corp Seag | 33 | 23 | 21⅝ | 23 | + 1½ |
| [illegible] | 41½ | Dome Mines (2a) | 5 | 55⅝ | 55 | 55⅝ | + ⅞ |
| [illegible] | 8⅛ | Dominion Strs | 1 | 8⅝ | 8⅝ | 8⅝ | + ¼ |
| [illegible] | 60⅝ | Douglas Airc | 24 | 62¾ | 62 | 62⅛ | + ⅞ |
| [illegible] | 5 | Dunhill Int | 2 | 5½ | 5 | 5 | .... |
| [illegible] | 133 | du Pont de N (3.60a) | 28 | 152⅞ | 149⅞ | 152⅞ | + 2½ |
| [illegible] | 129 | du Pont deb (6) XD | 3 | 129 | 129 | 129 | .... |
| 115 | 112⅝ | Duq Lt 1 pf (5) | .20 | 114 | 114 | 114 | .... |
| | | **—E—** | | | | | |
| 172 | 156 | Eastman Kod (5a) | 7 | 168⅝ | 168⅛ | 168⅛ | — ¾ |
| 37 | 28½ | Eaton Mfg (2) | 5 | 32½ | 32½ | 32½ | + ⅝ |
| 8¼ | 7⅜ | Eitingon Sch | 4 | 8¼ | 8 | 8¼ | + ⅜ |
| 6¼ | 5⅞ | El & Mus (.24e) | 3 | 5⅞ | 5⅞ | 5⅞ | .... |
| 44⅞ | 30⅝ | El Auto L (.90g) | 18 | 34⅞ | 34¼ | 34⅞ | + ⅝ |
| 17⅛ | 10 | El Boat | 67 | 13⅞ | 12⅞ | 13½ | + ⅝ |
| 17¼ | 8⅝ | El Pow & Lt | 330 | 17½ | 16⅞ | 17¼ | + ⅞ |
| 76¾ | 29 | El P & L $6 pf | 30 | 76⅜ | 74¼ | 76¼ | + 1¾ |
| 85 | 32⅞ | El P & L pf | 30 | 85 | 81½ | 84½ | + 2¼ |
| 55⅛ | 42⅝ | El Stor Bat (2) | 8 | 43¼ | 43 | 43¼ | + ⅜ |
| 69 | 62 | Endicott-John (3) | 1 | 61 | 61 | 61 | — 1 |
| 114 | 112¼ | Endicott-John pf (5) | .20 | 113¾ | 113⅝ | 113¾ | — ¼ |
| 15⅞ | 7⅛ | Eng Pub Svc | 2 | 14½ | 14 | 14½ | .... |
| 17⅞ | 11 | Erie R R | 32 | 13½ | 12⅝ | 13⅝ | + 1 |
| 27⅞ | 16 | Erie 1 pf | 63 | 22¾ | 20 | 22½ | + 2½ |
| 19 | 11⅜ | Erie 2 pf | 14 | 14⅝ | 13½ | 14⅝ | + 1⅛ |
| 40⅞ | 23½ | Evans Prod (1) | 3 | 24⅞ | 24½ | 24½ | — ¾ |
| 8¼ | 3 | Exchange Buff | 4 | 7⅜ | 7¼ | 7¼ | — ⅛ |
| | | **—F—** | | | | | |
| 6¾ | 2⅜ | Fairbanks Co | 1.90 | 2¾ | 2⅜ | 2¾ | .... |
| 18⅛ | 8½ | Fairbanks pf | .90 | 11¾ | 11½ | 11½ | + ¼ |
| 53⅞ | 31¼ | Fairbanks Mor | 5 | 48½ | 48¼ | 48¼ | — ¼ |
| 41⅞ | 31⅝ | Fajardo Sug (½g) | 5 | 39½ | 35 | 39½ | + ¼ |
| 25 | 18⅝ | Fed Lt & Trac | 2 | 23⅝ | 22⅞ | 23⅝ | + ⅜ |
| 111 | 69⅞ | Fd M & Sm pf | 16 | 85 | 85 | 85 | + 4 |
| 4½ | 2½ | Fed Wat Svc A | 1 | 4⅝ | 4½ | 4½ | + ⅛ |
| 33 | 20¼ | Federat D Strs (1) | 13 | 31⅞ | 31½ | 31½ | + ¼ |
| 49⅛ | 38 | Fid P Fire Ins (1.20a) | .26 | 43¼ | 42½ | 43¼ | + 1 |
| 33⅛ | 24⅞ | Firestone T & R (1.20) | 6 | 27⅞ | 27⅛ | 27½ | .... |
| 105⅝ | 34 | First T & R pf (0) | 5 | 105⅜ | 105¼ | 105¼ | — ¼ |
| 48⅝ | 40 | First Nat Strs (2½) | 3 | 46⅜ | 46⅜ | 46⅜ | — 1 |
| 11⅝ | 4⅛ | Follansbee | 3 | 6¾ | 6⅝ | 6¾ | + ¾ |
| 38¾ | 24¼ | Foster Wheel | 5 | 26⅛ | 25¾ | 25⅞ | + ⅛ |
| 38 | 30⅝ | Fourth Nat Inv (⅜g) | 7 | 34⅛ | 33 | 34⅛ | + 1⅛ |
| 35⅛ | 24½ | Freeport Tex (1) | 20 | 25½ | 24⅞ | 25 | + ⅛ |
| 43 | 31 | Fuller 2 pf | 1.60 | 40 | 36 | 38½ | + 2½ |
| 6⅛ | 3 | Gabriel A | 4 | 5 | 4⅞ | 4⅞ | — ⅛ |
| | | **—G—** | | | | | |
| 18¼ | 11⅛ | Gamewell | .20 | 13⅞ | 13½ | 13⅞ | + ¼ |
| 17⅛ | 8½ | Gen Am Inv | 17 | 10¼ | 10 | 10¼ | + ½ |
| 49⅝ | 42¼ | Gen Am Trans (7¾) | 6 | 48¼ | 47⅞ | 47⅞ | .... |
| 31⅞ | 21 | Gen Asphalt | 29 | 23⅝ | 21¾ | 23½ | + 2¼ |
| 14⅞ | 10¾ | Gen Bak (.60) | 10 | 11⅜ | 11⅛ | 11⅛ | .... |
| 150 | 141 | Gen Bak pf (8) | 10 | 149⅞ | 149⅞ | 149⅞ | .... |
| 11⅞ | 1⅜ | Gen Bronze | 1 | 7⅜ | 7⅜ | 7⅜ | .... |
| 15⅝ | 5⅜ | Gen Cable | 39 | 11⅞ | 11⅜ | 11½ | + ½ |
| 33⅜ | 17 | Gen Cable A | 2 | 25 | 25 | 25 | + ½ |
| 95 | 70½ | Gen Cable pf | 8 | 92 | 92 | 92 | .... |
| 59⅛ | 56¼ | Gen Cigar (4) | 3 | 59½ | 59⅜ | 59½ | + ¼ |
| 146 | 140 | Gen Cigar pf (7) | 10 | 146 | 146 | 146 | + 1 |
| 41⅞ | 34¼ | Gen Elec (1) | 86 | 38⅞ | 37⅞ | 38⅜ | .... |
| 43½ | 33¾ | Gen Foods (1.80) | 19 | 41½ | 40¾ | 41 | + ⅛ |
| 4⅝ | ¾ | Gen G & El A | 28 | 2½ | 2¼ | 2¼ | .... |
| 70½ | 59⅞ | Gen Mills (3) XD | 1 | 64½ | 64½ | 64½ | .... |
| 71 | 53⅞ | Gen Mot (2a) | 250 | 68¾ | 67 | 68 | + 1 |
| 122½ | 118 | Gen Mot pf (5) | 5 | 122¾ | 121⅝ | 121⅝ | — 1⅛ |
| 8⅝ | 5¾ | Gen Out Adv | 6 | 8⅛ | 7⅞ | 8⅛ | + ⅛ |
| 38⅜ | 34½ | Gen Out Adv A | 1 | 38¾ | 38¾ | 38¾ | .... |
| 53 | 30 | Gen Print Ink (2a) | 1 | 53 | 53 | 53 | + ½ |
| 6⅜ | 3½ | Gen Pub Svc | 1 | 4½ | 4½ | 4½ | — ¼ |
| 50 | 32½ | Gen Ry Sig (1) | 2 | 32½ | 32½ | 32½ | — ½ |
| 3⅞ | 2 | Gen Real & Ut | 23 | 2⅜ | 2⅛ | 2¼ | .... |
| 43 | 26½ | Gen Real & U pf | 2 | 27½ | 27 | 27½ | .... |
| 44½ | 33¼ | Gen Refract (⅛g) | 2 | 34 | 34 | 34 | .... |
| 61½ | 32½ | Gen Stl Cast pf | 1.20 | 38½ | 38 | 38⅛ | + ⅛ |
| 18⅝ | 13⅞ | Gillette (1) | 28 | 14⅛ | 13⅞ | 14⅛ | + ⅛ |
| 90 | 75 | Gillette pf (5) | 1 | 78½ | 78½ | 78½ | .... |
| 15 | 6⅜ | Gimbel Bros | 125 | 15 | 14⅛ | 15 | + ⅞ |
| 95 | 69 | Gimbel pf (2k) | 3 | 95 | 94½ | 94½ | — ½ |
| 55⅛ | 39⅞ | Glidden Co (2) | 16 | 44½ | 43¼ | 44½ | + 1⅝ |
| 7½ | 3⅞ | Gobel | 14 | 4⅞ | 4¼ | 4¾ | + ⅜ |
| 10¼ | 6⅞ | Goebel Brew (.20a) | 26 | 8⅛ | 7⅞ | 8⅛ | + ⅝ |
| 21⅜ | 13⅛ | Gold Dust (.60) XD | 35 | 13⅞ | 13⅛ | 13⅜ | + ⅜ |
| 23⅞ | 15⅝ | Goodrich | 18 | 18⅝ | 18⅜ | 18⅜ | .... |
| 98½ | 78 | Goodrich pf | 1 | 95¾ | 95¾ | 95¾ | + 1¾ |
| 37⅞ | 21⅝ | Goodyear T & R | 43 | 22⅝ | 22 | 22½ | + ⅛ |
| 9¼ | 9 | Goth Silk H | 5 | 9 | 9 | 9 | .... |
| 4½ | 2 | Graham-Paige | 35 | 2½ | 2 | 2⅛ | + ⅛ |
| 6⅜ | 3⅛ | Grand Union | 1 | 3⅜ | 3⅜ | 3⅜ | .... |
| 23⅝ | 16 | Grand Un pf (⅝g) | 2 | 17 | 17 | 17 | — ⅛ |
| 28⅛ | 26⅝ | Granite C Stl (1) | 1 | 27¼ | 27¼ | 27¼ | + ½ |
| 34½ | 28½ | Grant (W T) (1.40) | 10 | 34⅞ | 34½ | 34⅞ | + ⅜ |
| 20½ | 16 | Gt Nor Ir Ore ctf (1g) | 2 | 17 | 17 | 17 | + ¼ |
| 14 | 13¼ | Gt No Ry pf | 64 | 37¼ | 36½ | 36½ | + ¼ |
| 39 | 31 | Gt West Sug (2.40) | 3 | 35⅛ | 35 | 35⅛ | + ½ |
| 28⅜ | 22 | Green (H L) (1a) | 44 | 26½ | 26⅛ | 26½ | + 1 |
| 80¼ | 48¾ | Greyhound (3.20) | 25 | 59¼ | 58 | 59¼ | .... |
| 3½ | 1¾ | Guantan Sug | 2 | 2 | 2 | 2 | + ⅜ |
| 55 | 30½ | Gulf Mob & N pf | 3 | 47½ | 47 | 47½ | + 1½ |
| 112½ | 112 | Gulf Sta Stl pf (10½k) | .20 | 117 | 117 | 117 | + 4½ |
| 36⅛ | 33 | Hack W pf A (1¾) | .40 | 36 | 35 | 36 | + 1 |
| 11½ | 6 | Hall Print | 2 | 8 | 7¾ | 8 | .... |
| 41⅝ | 30½ | Harb-Walker (1a) | 2 | 33 | 32⅞ | 32⅞ | .... |
| 16⅝ | 12 | Hat Corp A | 2 | 14¾ | 14½ | 14½ | .... |
| 115 | 108 | Hat Corp pf (6½) | .10 | 112 | 112 | 112 | .... |
| 9 | 4⅝ | Hayes Body | 4 | 5¼ | 5⅛ | 5¼ | .... |
| 35⅝ | 25½ | Hercules Mot (1) | 1 | 27⅞ | 27⅛ | 27⅛ | + ⅛ |
| 80 | 70¾ | Hershey Choc (3) | 2 | 71 | 70¾ | 71 | + ½ |
| 117⅝ | 113 | Hersh cv pf (4a) | 1 | 117 | 117 | 117 | + ¾ |
| 33 | 19⅛ | Hiram Walk (2) | 25 | 32 | 30½ | 31⅝ | + 1⅛ |
| 19 | 18 | Hiram Walk pf (1) | 1 | 18 | 18 | 18 | .... |
| 44⅞ | 30 | Holland F | 1 | 36½ | 36½ | 36½ | + 1¼ |
| 17⅝ | 9 | Hollander (½) | 47 | 17⅞ | 16⅞ | 17⅜ | + ⅝ |
| 39 | 19 | Holly Sug (2) | 10 | 34¾ | 34¼ | 34½ | — ¼ |
| 114 | 108 | Holly Sug pf (7) | .10 | 114 | 114 | 114 | + ½ |
| 544 | 414 | Homestake M (12a) | 2 | 421 | 420 | 421 | + 1 |
| 33 | 22¼ | Houd-Her B (1½) | 8 | 23¼ | 23 | 23¼ | + ¼ |
| 57⅝ | 54¾ | Household Fin A (3) | 5 | 57 | 56⅝ | 57 | + ⅝ |
| 15¼ | 6¾ | Houston Oil | 72 | 9⅜ | 8⅞ | 9⅜ | + ⅛ |
| 57⅝ | 48¾ | Howe Sound (3a) | 8 | 49⅞ | 49 | 49⅛ | + ⅛ |
| 5⅞ | 3⅛ | Hudson & Man | 1 | 3⅛ | 3 | 3 | .... |
| 19¾ | 13½ | Hudson Mot | 12 | 16¾ | 16¼ | 16⅜ | + ⅛ |
| 2¼ | 1 | Hupp Mot | 38 | 2½ | 2 | 2 | .... |
| | | **—I—** | | | | | |
| 28⅞ | 18⅝ | Illinois Cent | 22 | 21⅝ | 21¼ | 21½ | + ½ |
| 70 | 58 | Ill Cent l l (4) | .80 | 64 | 64 | 64 | + ½ |
| 45 | 30 | Ill Cent pf | 2 | 34½ | 34 | 34½ | + 1½ |
| 13⅝ | 4⅛ | Ind Refin | 1 | 10½ | 10 | 10⅛ | + ¾ |
| 35⅝ | 25⅝ | Indust Ray (1.68) | 3 | 28 | 28 | 28 | + ⅜ |
| 148 | 106 | Inger Rand (2) | 1 | 129 | 129 | 129 | — 1 |
| 114¼ | 88⅝ | Inland Stl (1½g) | 6 | 90¼ | 89¾ | 90¼ | + 1¼ |
| 13⅞ | 6⅛ | Inspirat Cop | 10 | 9½ | 9⅜ | 9½ | + ¼ |
| 18⅞ | 11½ | Interb Rap T | 3 | 13 | 13 | 13 | .... |
| 5½ | 2½ | Intercon Rub | 7 | 3⅝ | 3⅜ | 3⅜ | .... |
| 15⅝ | 9⅝ | Interlake Ir | 14 | 10¼ | 9⅞ | 10¼ | + ⅜ |
| 5⅞ | 3 | Int Agricul | 2 | 3 | 3 | 3 | .... |
| 41 | 24 | Int Agr pr pf | 3 | 24 | 24 | 24 | .... |
| 185¼ | 156 | Int Bus Mach (6a) | 3 | 171½ | 171 | 171 | — 1¼ |
| 49⅝ | 35½ | Int Cement (1½) | 10 | 48 | 47½ | 48 | .... |
| 90½ | 56⅝ | Int Harvest (1.20) | 33 | 81¼ | 80 | 81 | + 1 |
| 5½ | 2⅜ | Int Hydro-El A | 23 | 3⅝ | 3⅛ | 3⅝ | + ⅜ |
| 8 | 4¼ | Int Mer Mar | 1 | 5 | 5 | 5 | .... |
| 54½ | 43¼ | Int Nick Can (1.20) | 50 | 49⅝ | 49⅛ | 49⅜ | .... |
| 7⅜ | 3⅜ | Int Pap & P A | 10 | 6⅝ | 6¼ | 6⅛ | .... |
| 4 | 2¼ | Int Pap & P B | 13 | 3⅝ | 3⅛ | 3¼ | + ⅛ |
| 3¼ | 1⅜ | Int Pap P C | 8 | 2⅝ | 2½ | 2⅝ | + ¼ |
| 38¼ | 20½ | Int Pap & P pf | 166 | 40⅜ | 38⅞ | 39⅞ | + 1½ |
| 44 | 37 | Int Print Ink (1.80) | 2 | 38½ | 38¼ | 38½ | + 1½ |
| 114 | 107 | Int Print I pf (6) | .98 | 111 | 110 | 111 | + 1 |
| 8⅜ | 3⅜ | Int Ry C Am | 1.30 | 8 | 7⅝ | 8 | .... |
| 6⅞ | 3 | Int Ry C Am ctf | 1.40 | 6⅛ | 6 | 6⅛ | + ⅛ |
| 41¼ | 19¼ | Int Ry C Am pf | 2.90 | 40½ | 38⅝ | 40¼ | + 1¼ |
| 29 | 23 | Int Salt (1½) | 1 | 25⅞ | 25⅞ | 25⅞ | + ⅛ |
| 53½ | 47 | Int Shoe (2) | 2 | 49⅜ | 49⅛ | 49⅜ | + ⅛ |
| 23⅛ | 15 | Int Silver | 5 | 16⅝ | 15⅞ | 16⅜ | + 1⅜ |
| 67 | 50½ | Int Silver pf | .80 | 61½ | 59⅞ | 61½ | + 2¼ |
| 19¼ | 12½ | Int Tel & Tel | 53 | 14 | 13⅝ | 14 | + ½ |
| 17⅜ | 10⅝ | Interst Dept Strs | 33 | 18¼ | 17⅝ | 18⅛ | + ⅜ |
| 99⅝ | 82 | Int D Strs pf (7) | 1 | 99¾ | 97 | 99¾ | + 3¼ |
| 22⅝ | 15 | Intertype (½g) | 1 | 19½ | 19½ | 19½ | .... |
| 29¾ | 24½ | Island Crk C (2) | 1 | 25 | 25 | 25 | .... |
| 123 | 113 | Island Crk C pf (6) | .10 | 121 | 121 | 121 | .... |
| | | **—J—** | | | | | |
| 79⅝ | 58⅛ | Jewel Tea (4a) | 1 | 79⅝ | 79⅝ | 79⅝ | + ⅝ |
| 129 | 88 | Johns-Manville (1⅛g) | 5 | 105 | 104 | 104⅝ | + 1¼ |
| 126¼ | 121¾ | Johns-Man pf (7) | .30 | 123 | 123 | 123 | + ½ |
| 90½ | 75⅛ | Jones & L Stl pf | 2.70 | 80¼ | 79⅝ | 80¼ | + ¾ |
| | | **—K—** | | | | | |
| 26 | [illegible] | Kan City Sou | 6 | 20½ | 20 | 20½ | + ¼ |
| 39⅜ | 19¼ | Kan City Sou pf | 9 | 36¾ | 36 | 36⅜ | + ½ |
| 33¼ | 26⅛ | Kayser (J) (⅜g) | 3 | 26½ | 26⅛ | 26½ | + ¼ |
| 28⅝ | 20 | Kel-Hay Wh A | 6 | 23 | 21⅞ | 23 | + 1 |
| 24⅛ | 18 | Kel-Hay Wh B | 15 | 20 | 19 | 20 | + 1½ |
| 25⅛ | 14¾ | Kelvinator (⅛a) | 17 | 19⅝ | 19⅛ | 19½ | + ⅛ |
| 41⅞ | 28⅛ | Kennecott (.55g) | 97 | 39⅝ | 38⅜ | 39⅛ | + ⅝ |
| 22⅝ | 17⅜ | Keystone S & W (⅛g) | 13 | 20⅞ | 20¼ | 20⅞ | + ⅝ |
| 43 | 30 | Kinney pf | .10 | 31 | 31 | 31 | — 1 |
| 25⅛ | 20⅛ | Kresge (S S) (1) | 5 | 24⅛ | 24 | 24⅛ | .... |
| 110⅝ | 101⅜ | Kresge (S S) pf (7) | .20 | 103 | 102¼ | 102¼ | — ¼ |
| 6⅞ | 4⅝ | Kresge Dept Strs | 1 | 5⅞ | 5⅞ | 5⅞ | + ⅛ |
| 89 | 74½ | Kresge D St pf | .10 | 89 | 89 | 89 | + 9 |
| 28 | 19⅛ | Kroger Groc (1.60) | 14 | 19¾ | 19⅝ | 19¾ | + ¼ |
| | | **—L—** | | | | | |
| 33⅞ | 20¼ | Laclede Gas | 3.30 | 30 | 25 | 29 | + 2¼ |
| 47¼ | 32 | Laclede Gas pf | 9.10 | 43 | 35⅛ | 41¼ | + 5½ |
| 26⅝ | 19¼ | Lambert (2) | 4 | 20⅜ | 19⅞ | 19⅞ | + ⅛ |
| 10⅛ | 7¼ | Lane Bryant | 8 | 10⅛ | 9¾ | 10⅛ | + 1⅜ |
| 102¼ | 94½ | Lehigh P C 4% pf (4) | .60 | 96 | 95⅝ | 96 | + ½ |
| 4 | 2 | Lehigh Val C | 2 | 2 | 2 | 2 | .... |
| 16⅝ | 9⅛ | Lehigh V C pf | 2 | 9⅝ | 9⅝ | 9⅝ | + ⅛ |
| 14¾ | 8⅛ | Leh Val RR | 1 | 10 | 10 | 10 | .... |
| 103⅞ | 89 | Lehman Corp (3a) | 21 | 101½ | 101 | 101½ | + ⅛ |
| 15⅞ | 12 | Lehn & Fink (1¼) | 2 | 15⅛ | 15 | 15 | — ⅛ |
| 54⅝ | 37½ | Lerner Strs (2) | 36 | 54½ | 53½ | 54½ | + 1¼ |
| 63⅞ | 47¼ | Libbey-O F Gl (2) | 11 | 59 | 58⅝ | 59 | + ⅛ |
| 11⅛ | 7 | Libby, McN & Lib | 8 | 8¾ | 8½ | 8⅝ | .... |
| 115 | 97 | Ligg & Myers (4a) | 2 | 100½ | 100⅛ | 100⅛ | .... |
| 116½ | 97¼ | Ligg & My B (4a) | 2 | 110 | 109 | 109⅝ | + ¾ |
| 165 | 160¼ | Ligg & My pf (7) | 1 | 165 | 165 | 165 | .... |
| 23⅝ | 19 | Lily Tul C (1½) | 2 | 19⅞ | 19⅝ | 19⅝ | — ¼ |
| 39¼ | 25⅜ | Lima Loco | 2 | 29⅞ | 29 | 29⅜ | + 2 |
| 50½ | 36 | Link Belt (1.20a) | 2 | 38⅝ | 38¼ | 38⅝ | + ⅛ |
| 54⅛ | 32½ | Liquid Carb (1.60a) | 4 | 38⅜ | 37⅞ | 38⅜ | + ⅝ |
| 54 | 43 | Loew's (2) | 14 | 51 | 50 | 50⅜ | + 1 |
| 108½ | 104⅝ | Loew's pf (6½) | .72 | 108⅜ | 106½ | 108⅜ | + 2⅛ |
| 3⅜ | 2 | Loft | 1 | 2⅞ | 2¾ | 2⅞ | + ⅛ |
| 8⅛ | 3⅜ | Long-Bell A | 2 | 4¾ | 4⅜ | 4¾ | + ⅝ |
| 45 | 40⅝ | Loose-Wil Bis (2) | 2 | 43 | 42⅜ | 43 | + ¼ |
| 112⅝ | 107 | Loose-W B 5% pf (5) | .10 | 110⅝ | 110⅜ | 110⅝ | .... |
| 26⅜ | 21⅛ | Lorillard (P) (1.20) | 10 | 23½ | 23 | 23½ | + ⅛ |
| 151 | 142 | Lorillard pf (7) | .10 | 143 | 143 | 143 | .... |
| 51⅝ | 13 | Louis Oil pf | .50 | 24 | 23 | 23⅞ | + 2 |
| 77⅞ | 57⅞ | Louisv & Nash (2g) | 3.30 | 94 | 93½ | 94 | + 1 |
| 24⅝ | 20 | Louisv G&E A (1½) | 5 | 24¼ | 24 | 24¼ | + 2¼ |
| 35 | 21 | Ludlum Stl (⅜g) | 12 | 23⅛ | 23 | 23 | .... |
| | | **—M—** | | | | | |
| 37 | 27⅞ | Mack Trucks (1) | 4 | 32⅝ | 32 | 32⅝ | + ¼ |
| 45⅝ | 40½ | Macy (R H) (2) | 8 | 44 | 43⅝ | 43⅝ | + ¾ |
| 44 | 34⅛ | Magma Cop (2) | 8 | 43 | 43 | 43 | + ⅛ |
| 57¾ | 32⅛ | Manh Ry gtd | .60 | 38 | 36 | 36 | + 1 |
| 23⅝ | 14⅜ | Manh Ry mod gtd | 8 | 15⅛ | 15⅛ | 15⅛ | — ⅛ |
| 27 | 17½ | Manh Shirt (.60) | 1 | 18⅝ | 18½ | 18⅝ | .... |
| 10⅝ | 8½ | Marine Midl (.40) | 21 | 9⅝ | 9⅜ | 9⅝ | .... |
| 30⅝ | 18⅝ | Mark St Ry pr pf | 10 | 23½ | 23⅛ | 23½ | .... |
| 50⅝ | 41 | Marlin-Rock (2a) | 2 | 43½ | 43¼ | 43½ | .... |
| 19⅝ | 11⅛ | Marsh Field | 31 | 14⅝ | 14¼ | 14½ | + ½ |
| 12 | 6⅛ | Martin-Parry | 3 | 9 | 9 | 9 | — ⅛ |
| 36½ | 27⅛ | Math Alkali (1½) | 2 | 29⅝ | 29⅝ | 29⅝ | — ½ |
| 54¼ | 43¼ | May Dept Strs (2) | 2 | 53¼ | 53 | 53 | — ¼ |
| 21½ | 11⅛ | Maytag | 2 | 15⅝ | 15⅜ | 15⅜ | — ⅛ |
| 32¼ | 29 | McCall (2) | 3 | 31⅞ | 31½ | 31⅞ | + ⅛ |
| 15⅝ | 12¼ | McCrory Strs | 1 | 14⅝ | 14¼ | 14⅝ | + ⅛ |
| 117 | 92 | McCrory Strs pf (6) | 2 | 98⅜ | 98⅛ | 98⅜ | + ½ |
| 49⅝ | 39⅝ | McIntyre Porc (2) | 2 | 43 | 42¾ | 43 | .... |
| 118½ | 96 | McKeesport T (4a) | 3 | 100 | 99 | 99 | — 1 |
| 11⅝ | 6⅝ | McKess & Rob | 15 | 8⅝ | 8⅜ | 8⅜ | .... |
| 46 | 37⅞ | McKess & Rob pf (3) XD | 5 | 43¼ | 43 | 43 | .... |
| 15¼ | 11⅛ | McLellan Strs | 13 | 13⅝ | 13¼ | 13½ | + ⅛ |
| 79 | 55¼ | Melville Shoe (4) | 1 | 77 | 77 | 77 | — ½ |
| 10⅝ | 6⅛ | Mengel | 1 | 7¾ | 7¾ | 7¾ | .... |
| 51⅝ | 40⅝ | Mesta Mach (3) | 1 | 48 | 47½ | 47¾ | — ⅛ |
| 12¾ | 5⅝ | Miami Cop | 5 | 9⅛ | 8⅞ | 9 | — ⅛ |
| 23 | 17¼ | Mid-Cont Pet (.40g) | 16 | 21⅝ | 20⅝ | 21⅛ | + ⅜ |
| 47½ | 21⅞ | Midland Stl (⅜g) | 23 | 36⅛ | 35⅝ | 36⅛ | + ¼ |
| 131½ | 110 | Midl Stl 1 pf (8) | 9 | 116 | 115¾ | 116 | + 1 |
| 12⅝ | 6½ | Minn-Mol Imp | 1.30 | 8⅝ | 8⅛ | 8½ | + ⅜ |
| 76⅝ | 57¼ | Minn-M Imp pf | 13 | 66½ | 66½ | 66½ | + ½ |
| 3¼ | 3 | Minn StP&SSM LL | 1 | 3 | 3 | 3 | .... |
| 9⅞ | 5⅛ | Mo-Kan-T | 10 | 8½ | 8¼ | 8½ | .... |
| 26⅞ | 14½ | Mo-K-T pf | 12 | 25⅜ | 24⅞ | 25 | .... |
| 28⅝ | 20⅛ | Mohawk Cpt (1) XD | 53 | 21¼ | 21 | 21¼ | .... |
| 103 | 79 | Monsanto Ch (1a) | 1 | 96⅛ | 96⅛ | 96⅛ | .... |
| 45⅞ | 35⅜ | Montgom Ward (.40g) | 42 | 43 | 42 | 43 | .... |
| 1⅝ | ¾ | Mother Lode | 10 | 1⅛ | 1 | 1⅛ | .... |
| 39⅞ | 28⅝ | Motor Prod (2) | 21 | 38 | 37 | 37⅞ | + 1⅛ |
| 22½ | 15⅛ | Motor Wheel (1) | 4 | 19⅝ | 19⅛ | 19⅝ | + 1⅛ |
| 17⅜ | 11¼ | Mullins Mfg B | 12 | 15 | 13⅞ | 15 | + 1¼ |
| 84 | 70 | Mullins pf (3⅛g) | 70 | 77 | 76⅝ | 77 | .... |
| 29⅝ | 21 | Munsingwear (1⅛g) | 2 | 29¾ | 29⅝ | 29¾ | + ¼ |
| 50⅝ | 44 | Murphy (G C) (1.20) | 1 | 50 | 50 | 50 | .... |
| 22⅝ | 14 | Murray Corp | 15 | 17⅞ | 17⅛ | 17⅜ | .... |
| 51¼ | 43 | Myers & Bro (2a) | 1 | 49⅝ | 49⅛ | 49⅛ | + ¼ |
| | | **—N—** | | | | | |
| 21⅞ | 15⅝ | Nash Mot (1) | 55 | 17¼ | 16⅞ | 17 | + ¾ |
| 17½ | 12½ | Nat Acme | 5 | 14⅝ | 14½ | 14⅝ | .... |
| 15⅝ | 9½ | Nat Aviation | 4 | 9⅝ | 9⅜ | 9½ | .... |
| 38¾ | 31½ | Nat Biscuit (1.60) | 38 | 33⅜ | 32⅞ | 32⅞ | — ⅝ |
| 30 | 21½ | Nat Cash R (½) | 13 | 22⅝ | 22¼ | 22⅜ | .... |
| 28⅛ | 21 | Nat Dairy Pr (1.20) | 62 | 27⅞ | 27⅛ | 27⅜ | .... |
| 112⅝ | 108½ | Nat Dai P pf A (7) | .50 | 111½ | 111½ | 111½ | .... |
| 15¼ | 10 | Nat Dept Strs | 13 | 13¼ | 12⅞ | 13 | .... |
| 33⅝ | 25⅝ | Nat Distil (2) | 13 | 27¼ | 26⅞ | 27½ | .... |
| 31¼ | 26⅝ | Nat Lead (½) | 35 | 27 | 26⅛ | 27 | + ⅞ |
| 14⅝ | 9⅝ | Nat Pow & Lt (.60) | 8 | 11¼ | 11 | 11¼ | .... |
| 75 | 57¼ | Natl Stl (1½) | .60 | 61 | 60 | 61 | + 1 |
| 49⅝ | 19¾ | Nat Supply | .20 | 48¾ | 47⅞ | 48⅛ | + 1¼ |
| 11⅝ | 8 | Nat Tea (.60) | 19 | 8 | 8 | 8 | .... |
| 13¾ | 10¼ | Natomas (.80) | 2 | 10⅞ | 10⅝ | 10⅞ | — ⅛ |
| 48¼ | 32 | Neisner Bros (1½) | 8 | 40⅞ | 40 | 40 | .... |
| 13¾ | 9 | Newport Indust | 4 | 11⅝ | 11 | 11⅝ | + ⅝ |
| 48¼ | 32½ | N Y Air Br | 61 | 44 | 44 | 44 | + 1 |
| 42½ | 27⅜ | N Y Central | 66 | 36⅛ | 35⅞ | 36 | + ½ |
| 35½ | 17¾ | N Y Chi & St L | 8 | 31⅝ | 30 | 31⅞ | + 2 |
| 71½ | 36¼ | NY Chi & StL pf | .32 | 71⅝ | 68 | 71⅝ | + 2½ |
| 2⅛ | 1 | N Y Investors | 6 | 1¼ | 1¼ | 1¼ | .... |
| 5⅝ | 3 | N Y N H & H | 7 | 3⅝ | 3¼ | 3⅜ | .... |
| 14½ | 7⅜ | N Y N H pf | 25 | 8¾ | 8⅝ | 8⅝ | + ¼ |
| 7½ | 4 | N Y Ont & W | 6 | 4¼ | 4 | 4⅛ | + ⅛ |
| 5¾ | 2½ | N Y Rys pf | 2 | 3⅛ | 3⅛ | 3⅛ | .... |
| 15⅝ | 9½ | N Y Shipbldg | 3 | 10⅛ | 10⅛ | 10⅛ | .... |
| 107⅛ | 93½ | N Y Steam $7 pf (7) | 1.10 | 107½ | 107¼ | 107½ | + ½ |
| 98 | 83 | NY Steam $6 pf (6) | .10 | 98 | 98 | 98 | .... |
| 278 | 210 | Norfolk & W (8a) | 1 | 278 | 278 | 278 | + 3 |
| 2⅞ | 1⅜ | Norfolk Sou | 1 | 1½ | 1⅜ | 1½ | .... |
| 10¾ | 6⅝ | North Am Aviat | 17 | 7⅝ | 7½ | 7⅝ | + ⅛ |
| 32⅛ | 23⅛ | North Am (1) | 104 | 30⅜ | 30 | 30⅜ | + ⅝ |
| 36⅝ | 23¼ | Northern Pac | 62 | 25⅝ | 25⅛ | 25⅝ | + ⅜ |
| 57 | 50½ | Northwest Tel (3) | .10 | 50½ | 50⅛ | 50½ | — ½ |
| | | **—O—** | | | | | |
| 17½ | 12½ | Ohio Oil (¼g) | .35 | 13¼ | 12¾ | 13¼ | + ¼ |
| 54⅝ | 24⅞ | Oliver Farm | 7 | 44 | 42½ | 43 | + ¾ |
| 25⅛ | 17 | Omnibus | 6 | 17⅞ | 17½ | 17⅞ | + ⅜ |
| 14 | 8 | Oppenheim Coll | 9 | 11¼ | 10½ | 11⅛ | + ¼ |
| 32¾ | 24¼ | Otis Elev (.60) | 7 | 25½ | 25⅛ | 25⅛ | + 1 |
| 136 | 123 | Otis Elev pf (6) | .30 | 136 | 136 | 136 | .... |
| 20⅝ | 12½ | Otis Stl | 8 | 13¾ | 13⅝ | 13⅝ | + ⅝ |
| 95⅛ | 70 | Otis Stl pr pf | 1 | 73 | 73 | 73 | .... |
| 164 | 128 | Owens-Ill Gl (5) | 11 | 159¾ | 157½ | 159½ | + 2 |
| 2⅛ | 2⅛ | Owens-Ill Gl rts | 82 | 2⅛ | 2⅛ | 2⅛ | + ⅛ |
| | | **—P—** | | | | | |
| 17⅞ | 13 | Pab Am Fish (1) | 2 | 13⅝ | 13¼ | 13¼ | + ¼ |
| 9¾ | 3½ | Pac Coast | .30 | 4⅛ | 4 | 4⅛ | + ½ |
| 17 | 8¼ | Pac Cst 1 pf | .30 | 8½ | 8½ | 8½ | + ¼ |
| 9¾ | 4⅛ | Pac Cst 2 pf | .10 | 4⅜ | 4¼ | 4⅜ | + ⅛ |
| 39⅝ | 30¾ | Pac G & E (1½) | 17 | 39⅜ | 38¾ | 38⅞ | — ⅛ |
| 56⅞ | 47⅝ | Pac Ltg (2.40) | 11 | 52 | 51¾ | 51⅞ | — ¼ |
| 19⅝ | 14¼ | Pac Mills | 8 | 18⅝ | 18⅛ | 18⅛ | — ⅛ |
| 151 | 140 | Pac T & T pf (6) | .10 | 150 | 150 | 150 | — 1 |
| 18 | 11⅝ | Pac West Oil (¼e) | 2 | 13 | 13 | 13 | + ¼ |
| 13 | 6⅛ | Packard Mot (¼g) | 95 | 10⅝ | 10⅛ | 10½ | + ⅛ |
| 97½ | 67 | Paraffine (2) | 2 | 74 | 73½ | 74 | + 1 |
| 12 | 7⅝ | Param Pict | 60 | 9⅛ | 8⅞ | 9 | + ¼ |
| 87⅝ | 59 | Param Pict 1 pf | 7 | 74⅞ | 73⅜ | 74⅞ | + ⅝ |
| 12¾ | 8⅝ | Param Pict 2 pf | 7 | 10⅛ | 9⅞ | 10⅛ | + ⅛ |
| 5¼ | 2¾ | Park Utah | .20 | 3 | 3 | 3 | .... |
| 50⅝ | 40⅝ | Parke Davis (1.35g) | 3 | 41¾ | 41¼ | 41¾ | + ¾ |
| 28½ | 23 | Parker Rust-Pr (1½) | 1 | 24⅛ | 24⅛ | 24⅛ | .... |
| 10 | 4⅛ | Parmelee Trans | 6 | 6⅝ | 6⅛ | 6½ | + ¼ |
| 11⅞ | 6⅝ | Pathe Film | 9 | 7⅜ | 7⅛ | 7¼ | .... |
| 17¼ | 10⅛ | Patino Min | 4 | 11⅜ | 11 | 11⅜ | + ⅛ |
| 73 | 64½ | Penick & Ford (3) | 1 | 67⅛ | 67⅛ | 67⅛ | + ½ |
| 88¼ | 69 | Penney (J C) (3) | 7 | 87⅜ | 87 | 87⅜ | + ¼ |
| 6⅞ | 3⅛ | Penn C & C | 1 | 3¼ | 3¼ | 3¼ | .... |
| 21¼ | 17 | Penn Gl Sand ctf | 9 | 20⅛ | 20 | 20⅛ | + ⅛ |
| 10½ | 4½ | Penn-Dix Cem | 2 | 5⅜ | 5¼ | 5⅜ | .... |
| 39 | 28¼ | Penn R R (1g) | .54 | 32⅝ | 32 | 32⅜ | + ¼ |
| 43 | 30 | Peoples Drug (1a) | 3 | 40⅜ | 40⅜ | 40⅜ | + ¼ |
| 49½ | 38 | Peoples G L & C | 7 | 44⅛ | 44 | 44 | .... |
| 37½ | 25⅛ | Pere Marq | 1 | 36⅞ | 36⅞ | 36⅞ | + ⅛ |
| 76 | 56 | Pere Marq pf | 1 | 76 | 76 | 76 | + ⅜ |
| 93 | 64½ | Pere M pr pf | 5 | 93 | 90⅛ | 90⅞ | + 2 |
| 18 | 12⅜ | Petro Corp (¼g) | 3 | 13⅜ | 13 | 13⅜ | + ⅜ |
| 19⅛ | 10⅛ | Pfeiffer Brew (1.20) | 2 | 13⅜ | 13 | 13⅛ | .... |
| 40¼ | 25⅝ | Phelps Dodge (½g) | 34 | 34⅛ | 33⅛ | 34 | + 1¼ |
| 16⅞ | 8⅛ | Phila Rap Tr pf | 11 | 10⅝ | 10⅜ | 10⅝ | .... |
| 3⅝ | 1½ | Phila R C & I | 24 | 1¼ | 1 | 1⅛ | .... |
| 88½ | 66 | Philip Morris (1) | 18 | 84⅝ | 83⅛ | 84⅝ | + 2 |
| 49⅜ | 38⅛ | Phillips Pet (1a) | 17 | 42⅝ | 41½ | 42½ | + 1½ |
| 9⅞ | 5½ | Phoenix Hos | 2 | 5¾ | 5½ | 5¾ | .... |
| 17 | 8 | Pierce Oil pf | 3 | 11½ | 11⅛ | 11½ | + ¼ |
| 2½ | 1½ | Pierce Pet | 1 | 2 | 2 | 2 | .... |
| 11⅜ | 7½ | Pitt Scr & B | 9 | 8⅝ | 8⅛ | 8½ | .... |
| 85½ | 49 | Pitt Stl pf | .80 | 63¼ | 63 | 63 | .... |
| 21 | 14 | Pitt T Coal pf | .30 | 14 | 14 | 14 | .... |
| 9½ | 3 | Pitt United | 1 | 6⅜ | 6⅜ | 6⅜ | .... |
| 3¾ | 1½ | Pittston Co | 3 | 1⅝ | 1½ | 1½ | .... |
| 16½ | 11⅞ | Plymouth Oil (½g) | .22 | 14⅞ | 14½ | 14¾ | .... |
| 19¾ | 11⅛ | Poor & Co B | 1 | 15 | 14⅝ | 14⅝ | .... |
| 9¾ | 4⅛ | Puerto R-Am T A | 5 | 6⅛ | 6 | 6 | .... |
| 12¼ | 6¾ | Postal T & C pf | 1 | 7⅝ | 7⅝ | 7⅝ | .... |
| 5⅜ | 2¼ | Pressed Stl Car | .53 | 3½ | 3¼ | 3½ | .... |
| 36 | 18 | Press Stl Car pf | .20 | 27⅞ | 27½ | 27¾ | .... |
| 49 | 40¼ | Procter & Gam (1½) | 4 | 46 | 45¼ | 46 | .... |
| 48¾ | 39 | Pub Svc NJ (2.40) | 15 | 47⅛ | 46¼ | 46⅞ | .... |
| 141¾ | 128 | Pub S N J 7% pf (7) | 7 | 141⅞ | 141½ | 141½ | .... |
| 125⅛ | 113⅛ | Pub S NJ 6% pf (6) | 1 | 125⅛ | 125 | 125 | .... |
| 111 | 103½ | Pub S NJ $5 pf (5) | 3 | 111 | 111 | 111 | .... |
| 114 | 112 | Pub S El&G pf (5) | 1 | 113 | 113 | 113 | .... |
| 48⅞ | 36⅞ | Pullman (1½) | 12 | 46 | 45½ | 45⅞ | .... |
| 24⅞ | 16¼ | Pure Oil | .62 | 18⅞ | 17⅝ | 17⅞ | .... |
| 118 | 91¼ | Pure Oil 6% pf (6) | 6 | 97 | 96⅞ | 96⅞ | .... |
| 17⅜ | 9⅝ | Purity Bak (.40) | 7 | 12⅝ | 12½ | 12⅝ | .... |
| | | **—R—** | | | | | |
| 14¼ | 9¾ | Radio | .87 | 11½ | 11¼ | 11½ | + ⅛ |
| 79¾ | 68½ | Radio cv pf (3½) | .22 | 78⅝ | 77⅞ | 78½ | + ¼ |
| 9¼ | 5 | Radio-Keith-O | 18 | 5⅞ | 5⅝ | 5¾ | .... |
| 38¼ | 28⅞ | Raybest-Man (1½) | 5 | 31⅞ | 31¼ | 31⅝ | + ⅛ |
| 48⅜ | 35½ | Reading Co (2) | 3 | 39⅝ | 38⅞ | 39¼ | — ⅛ |
| 47 | 39 | Read 1 pf (2) | 1 | 46⅜ | 46⅜ | 46⅜ | + ⅝ |
| 16¾ | 9⅞ | Real Silk | 4 | 10⅞ | 10 | 10⅞ | .... |
| 88 | 70 | Real Silk pf | 1 | 79 | 79 | 79 | + 5 |
| 23¾ | 18⅛ | Rem Rand (.60a) | 2 | 18¾ | 18⅛ | 18¾ | .... |
| 24¾ | 21 | Rem R pr pf (1¼) | 9 | 22⅛ | 21 | 21 | + ⅞ |
| 8¼ | 4⅛ | Reo Mot | 3 | 4¾ | 4⅝ | 4¾ | + ⅛ |
| 26⅞ | 16⅛ | Repub Stl | 29 | 18⅝ | 18⅛ | 18⅞ | + ⅜ |
| 95 | 78¼ | Rep Stl pf A (6) | 52 | 82 | 81¾ | 82 | .... |
| 34 | 22½ | Reynolds Met (1) | 6 | 23½ | 23 | 23½ | + ⅜ |
| 58⅞ | 50 | Rey Tob B (3) | 3 | 55¼ | 55 | 55 | .... |
| 117⅞ | 74⅜ | Ruberoid (1) | 17 | 77⅞ | 77⅞ | 77⅞ | — 2½ |
| | | **—S—** | | | | | |
| 35½ | 30 | Safeway Strs (2) | 4 | 30⅝ | 30¼ | 30¼ | — ¼ |
| 114½ | 110½ | Safe St 7% pf (7) | .10 | 113 | 113 | 113 | + ½ |
| 29⅝ | 22 | St Jos Lead (.30g) | 9 | 23½ | 22 | 23¼ | + 1¼ |
| 3⅝ | 1⅛ | St L-San F | 2 | 2 | 2 | 2 | .... |
| 6⅞ | 2⅝ | St L-San F pf | 2 | 4 | 3¾ | 3¾ | .... |
| 16⅝ | 11 | Savage Arms | 5 | 11⅝ | 11⅜ | 11½ | .... |
| 52 | 38⅝ | Schenley Distil (⅜g) | .71 | 40⅜ | 39 | 40⅝ | + 1⅜ |
| 101¾ | 97½ | Schenley Dist pf (5½) | 3 | 100⅛ | 100 | 100⅛ | + ¼ |
| 4¼ | 1⅜ | Schulte Ret | 2 | 1⅝ | 1⅝ | 1⅝ | .... |
| 20½ | 7⅞ | Schulte Ret pf | 2 | 9½ | 9 | 9 | .... |
| 76 | 53½ | Scott Paper (1.80) | 1.30 | 60 | 59⅞ | 60 | .... |
| 1⅜ | ⅞ | Seaboard Air | 8 | ⅞ | ⅞ | ⅞ | .... |
| 43⅜ | 30¾ | Seaboard Oil (1) | 7 | 33⅝ | 32⅞ | 33⅝ | + 1⅜ |
| 76⅝ | 59⅝ | Sears Roeb (2) | 15 | 73⅞ | 72⅞ | 73⅞ | + 1⅛ |
| 4⅝ | 2⅝ | Second Nat Inv | 2 | 3⅛ | 3⅛ | 3⅛ | .... |
| 73 | 61¼ | Second Nat pf (1.55k) | 1 | 65½ | 65½ | 65½ | .... |
| 24⅝ | 15⅝ | Servel (.60) | 55 | 22⅝ | 22¼ | 22⅜ | + ¼ |
| 32 | 20⅜ | Sharon Stl Corp | 3 | 22¼ | 22 | 22 | + ⅛ |
| 97½ | 89 | Sharon Stl pf (5) | 2 | 89⅝ | 89½ | 89⅜ | + ⅛ |
| 8⅜ | 4¾ | Sharp & Dohme | 83 | 7⅞ | 7½ | 7⅝ | + ½ |
| 57⅞ | 43½ | Sharp & Doh pf (3½) | 1 | 57¼ | 57¼ | 57¼ | .... |
| 16⅝ | 11⅛ | Shattuck (F S) (¼) | 6 | 13⅝ | 13⅛ | 13⅝ | + ⅛ |
| 19⅛ | 14⅝ | Shell Union | 156 | 18⅝ | 17⅞ | 18⅛ | + ⅛ |
| 120½ | 110½ | Shell Un pf (1⅜k) | 7 | 120 | 119⅞ | 120 | + 1 |
| 14½ | 8⅝ | Silver King Coalit (.40) | 7 | 9⅝ | 9½ | 9½ | .... |
| 32¾ | 19⅝ | Simmons | 43 | 30⅝ | 30 | 30⅛ | + ¼ |
| 6¾ | 4⅝ | Simms Pet | 1 | 5¼ | 5¼ | 5¼ | .... |
| 31½ | 19⅛ | Skelly Oil | 12 | 25⅛ | 24⅛ | 25¼ | + 1¼ |
| 72 | 40¼ | Smith (A O) | 29 | 45½ | 42½ | 45 | + 3 |
| 28½ | 22⅝ | Snider Pack | 1 | 23 | 23 | 23 | .... |
| 17 | 12½ | Socony-Vacuum (.20g) | 142 | 13⅝ | 13 | 13¼ | + ⅜ |
| 7⅛ | 4 | Sou Am G & P (.20g) | 4 | 4 | 4 | 4 | .... |
| 34⅞ | 26 | So P R Sug (2) | 1 | 27⅞ | 27¾ | 27⅞ | + 1⅛ |
| 160 | 150 | So P R S pf (8) | .20 | 153⅛ | 153 | 153 | .... |
| 29⅞ | 25 | Sou Cal Ed (1½) | 19 | 29⅞ | 29½ | 29¾ | + ⅛ |
| 38⅞ | 23⅛ | Sou Pac | 32 | 33⅝ | 32⅝ | 33⅛ | + ⅛ |
| 20⅝ | 12⅝ | Sou Ry | 14 | 16⅝ | 15⅛ | 16⅝ | + ⅞ |
| 32⅞ | 19 | Sou Ry pf | 39 | 29⅛ | 28⅝ | 28⅝ | + ¼ |
| 11¾ | 6¾ | Spalding | 1 | 6¾ | 6⅝ | 6¾ | .... |
| 78 | 63¼ | Spald 1 pf | .80 | 64 | 64 | 64 | .... |
| 109⅛ | 101⅛ | Spang Ch pf (5½k) | .10 | 109 | 109 | 109 | .... |
| 9⅛ | 5¾ | Sparks With | 18 | 7¼ | 7 | 7⅛ | + ⅛ |
| 36⅞ | 29⅜ | Spencer-Kell (1.60) | 3 | 32⅞ | 32⅝ | 32⅞ | + 1⅜ |
| 23⅝ | 15⅝ | Sperry Corp | 29 | 19 | 18⅝ | 18⅞ | + ⅛ |
| 24⅛ | 13⅝ | Spicer Mfg | 1 | 22⅛ | 22⅛ | 22⅛ | — ½ |
| 53⅞ | 44 | Spiegel pf A (3) | .50 | 49⅝ | 49⅝ | 49⅝ | .... |
| 77¾ | 63 | Spiegel May Stern (3) | 3 | 66⅛ | 65⅞ | 66 | — ½ |
| 31⅞ | 21¾ | Square D Co B (⅛g) | 6 | 26⅛ | 24¾ | 26⅛ | + 2 |
| 18 | 14⅛ | Std Brands (.80) | 95 | 15⅝ | 15¼ | 15½ | + ⅛ |
| 13⅞ | 10 | Std Com Tob | 2 | 10⅝ | 10⅝ | 10⅝ | .... |
| 9⅝ | 5⅛ | Std G & El | 144 | 8⅞ | 8 | 8⅜ | + ⅜ |
| 19⅛ | 9½ | Std G & E pf | 123 | 19⅞ | 18⅝ | 18⅝ | + ⅞ |
| 50½ | 24¾ | Std G&E $6 p pf | 18 | 50⅛ | 46⅝ | 49⅝ | + 2¾ |
| 55 | 26⅝ | Std G&E $7 p pf | 48 | 55 | 51¼ | 53½ | + 2¼ |
| 47¾ | 35¼ | Std Oil Cal (1a) | 34 | 37⅝ | 36⅝ | 37⅝ | + ⅜ |
| 40⅝ | 32⅝ | Std Oil Ind (1a) | 46 | 35⅝ | 34⅞ | 35⅜ | + ¾ |
| 70 | 51⅛ | Std Oil N J (1a) | 78 | 60⅞ | 58⅞ | 59⅝ | + ¾ |
| 71¾ | 65 | Sterl Prod (3.80) | 6 | 71 | 70⅞ | 70⅞ | .... |
| 4⅝ | 2⅝ | Sterl Sec A | 12 | 4 | 3⅝ | 3¾ | .... |
| 24⅛ | 16¼ | Stewart-Warn (½) | 4 | 17¾ | 17⅛ | 17⅛ | + ⅛ |
| 21⅛ | 14¼ | Stone & Web | 31 | 20⅛ | 19⅞ | 19⅞ | + ⅛ |
| 14⅝ | 9⅛ | Studebaker | 56 | 11⅛ | 10⅞ | 11 | .... |
| 91 | 72 | Sun Oil (1a) | 2 | 76⅞ | 76 | 76⅞ | + ⅛ |
| 6⅜ | 3 | Superior Oil | 7 | 4⅝ | 4⅛ | 4⅜ | + ⅛ |
| 14⅝ | 9⅝ | Superior Stl | 4 | 10⅛ | 10⅛ | 10⅛ | + ⅜ |
| 9⅝ | 6⅝ | Sweets Co | 1 | 8⅛ | 8⅛ | 8⅛ | .... |
| 25 | 20⅛ | Swift & Co (1a) | 6 | 21⅛ | 21⅛ | 21⅛ | — ⅛ |
| 11⅝ | 5⅝ | Symington A | 1 | 10⅛ | 10⅛ | 10⅛ | — ⅛ |
| | | **—T—** | | | | | |
| 9¾ | 6¾ | Telautograph (.60) | 1 | 7 | 7 | 7 | .... |
| 10¼ | 5⅝ | Tenn Corp | 4 | 7⅝ | 7¼ | 7⅝ | + ⅛ |
| 39½ | 28⅞ | Texas Corp (1) | 101 | 37¼ | 35⅞ | 37¼ | + 1⅜ |
| 38¾ | 33 | Tex Gulf Sul (2) | 14 | 35½ | 35¼ | 35¼ | — ⅛ |
| 15¼ | 7½ | Tex Pac C&O (¼g) XD | 34 | 11½ | 10⅞ | 11⅜ | + ½ |
| 14⅝ | 9¼ | Tex Pac L Tr | 14 | 9⅞ | 9⅜ | 9⅞ | + ⅛ |
| 12⅝ | 8½ | Thermoid | 1 | 8¾ | 8⅝ | 8⅝ | + ⅜ |
| 9½ | 3¼ | Third Ave | 1 | 6¾ | 6⅝ | 6¾ | + ¼ |
| 32½ | 24⅞ | Thompson Prod (.30g) | 7 | 29⅝ | 28⅞ | 29¼ | + ⅝ |
| 8½ | 4⅞ | Thompson-Star | 11 | 5⅝ | 5⅜ | 5½ | .... |
| 39⅝ | 26 | Thompson-Star pf | 3 | 27¾ | 27½ | 27½ | + 3 |
| 19⅛ | 14¾ | Tide-Wat As (.60) | 37 | 16 | 15⅞ | 16 | .... |
| 106½ | 100⅝ | Tide-Wat As pf (6) | 1 | 105 | 105 | 105 | .... |
| 17⅞ | 12⅛ | Timk-Det Ax | 13 | 16⅝ | 16⅛ | 16½ | .... |
| 72½ | 56 | Timk Roll B (2a) | 25 | 60⅞ | 58⅞ | 60¼ | + 1¼ |
| 14⅞ | 11 | Transamerica (.40a) | 40 | 13⅞ | 13⅜ | 13¾ | + ¼ |
| 27⅝ | 14⅞ | Trans & West Air | 10 | 18⅞ | 18¼ | 18⅞ | + ¼ |
| 12 | 7⅜ | Tri-Cont Corp | 15 | 8⅝ | 8⅜ | 8½ | + ¼ |
| 7 | 4⅞ | Truax-Traer | 5 | 6 | 6 | 6 | .... |
| 32⅞ | 22½ | Twent Cen-Fox F | 3 | 24 | 23⅝ | 24 | + ⅛ |
| 41 | 31⅝ | Twent C-Fox F pf (1½) | 13 | 34 | 33⅝ | 33¾ | + ⅛ |
| 12⅝ | 8⅜ | Twin City R T | 2 | 10¼ | 10 | 10 | + ½ |
| 83 | 65¼ | Twin City pf | .90 | 75¼ | 75¼ | 75¼ | + ¼ |
| | | **—U—** | | | | | |
| 8⅝ | 2⅞ | Ulen & Co | 5 | 3 | 3 | 3 | .... |
| 99 | 74⅝ | Underwood-Ell (3) | 26 | 78⅞ | 77¼ | 78⅛ | + 1⅛ |
| 133 | 125½ | Underwood-Ell pf (7) | 1 | 126 | 126 | 126 | .... |
| 52⅝ | 38½ | Un Bag & P (2) | 11 | 44⅜ | 43⅞ | 44 | .... |
| 93¾ | 71⅝ | Un Carbide (2.40) | 51 | 93⅜ | 91⅞ | 93⅛ | + 1⅜ |
| 28½ | 20⅞ | Un Oil Calif (1) | 14 | 22⅝ | 22⅛ | 22⅝ | + ⅜ |
| 138¼ | 106⅛ | Un Pac (6) | 2 | 126 | 125½ | 125½ | + 1½ |
| 100 | 90⅝ | Un Pac pf (4) | 3 | 99½ | 99 | 99 | .... |
| 31⅝ | 22⅝ | Un Tank Car (1.20) | 3 | 26⅛ | 26 | 26 | .... |
| 21 | 20⅜ | Unit Air Lines vtc | 6 | 17¼ | 16⅝ | 17¼ | .... |
| 32⅞ | 20⅝ | Unit Aircr Corp | 17 | 26¾ | 25⅝ | 26⅜ | .... |
| 28½ | 24¼ | Unit Bis (1.60) | 41 | 22⅛ | 22 | 22¼ | .... |
| 82¼ | 68 | Unit Carbon (2.40) | 23 | 78¼ | 78 | 78⅛ | + 1⅛ |
| 29⅞ | 22⅝ | Unit-Carr Fast (1.20) | 3 | 25 | 25 | 25 | .... |
| 9⅛ | 5⅝ | United Corp | 272 | 7⅝ | 7½ | 7⅝ | .... |
| 47¾ | 40¼ | United Corp pf (3) | 45 | 45¼ | 44⅜ | 44⅝ | .... |
| 16½ | 10⅛ | United Drug | 20 | 12¾ | 12⅛ | 12⅝ | .... |
| 26¼ | 15 | United Dyewood (1a) | 5 | 25⅛ | 24¼ | 25⅛ | .... |
| 7⅜ | 4½ | Unit El Coal | 2 | 4⅝ | 4½ | 4½ | .... |
| 80¼ | 66½ | Unit Fruit (3) | 6 | 78 | 77 | 78 | .... |
| 19⅛ | 13 | Unit Gas Imp (1) | 78 | 16⅝ | 16 | 16⅜ | .... |
| 113¼ | 109 | Unit Gas Imp pf (5) | .62 | 113¼ | 113 | 113¼ | + 1¼ |
| 19⅛ | 10 | U S Distrib pf | 1.40 | 12 | 11⅝ | 12 | + 1 |
| 110⅝ | 80½ | U S Gypsum (2) | 3 | 98 | 98 | 98 | .... |
| 14¾ | 8⅞ | U S Hoff Mach | 1 | 13⅛ | 13⅛ | 13⅛ | — ½ |
| 59 | 33½ | U S Indus Alco (1) | 4 | 34 | 34 | 34 | .... |
| 9⅞ | 6⅜ | U S Leather | 4 | 6½ | 6⅜ | 6⅝ | .... |
| 85 | 71 | U S Leather pr pf | 2 | 83 | 83 | 83 | .... |
| 44 | 21¼ | U S Pipe (1½) | 64 | 44 | 42 | 44 | .... |
| 13 | 7⅝ | U S Real & Im | 6 | 9 | 8⅜ | 9 | + ½ |
| 35 | 16⅝ | U S Rubber | 16 | 28¼ | 27⅜ | 27⅞ | + ⅞ |
| 80¾ | 47 | U S Rub 1 pf | 6 | 71⅛ | 71 | 71 | .... |
| 96⅛ | 78½ | U S Smelt R (8g) | 2 | 80 | 79¼ | 80 | .... |
| 75⅛ | 68⅛ | U S Smelt pf (3½) | 2 | 70 | 70 | 70 | .... |
| 72⅝ | 46⅜ | U S Steel | 167 | 59⅝ | 57⅞ | 59⅜ | + 1⅛ |
| 132¾ | 115½ | U S Steel pf (2) | 8 | 122 | 121 | 122 | + 1¾ |
| 167 | 160¾ | U S Tob pf (7) | .10 | 167 | 167 | 167 | .... |
| 7⅝ | 5 | Unit Strs A | 9 | 6 | 5⅝ | 5⅝ | .... |
| 115 | 57⅞ | Univ Leaf Tob (3a) | 1 | 73 | 73 | 73 | .... |
| 3¼ | 50 | Univ Pict 1 pf | .50 | 100 | 100 | 100 | .... |
| 22⅝ | 1 | Univ Pipe & R | 1 | 1⅛ | 1 | 1½ | + ⅛ |
| 7 | 13½ | Univ P & R pf | 1.50 | 14⅛ | 13⅝ | 14⅛ | .... |
| 22⅝ | 3⅛ | Util P & Lt A | .48 | 5⅛ | 4⅞ | 4⅞ | .... |
| | | **—V—** | | | | | |
| 2⅝ | 1⅛ | Vadsco | .26 | 1⅛ | 1 | 1 | .... |
| 50 | 30 | Vadsco pf | .30 | 30 | 30 | 30 | — ⅛ |
| 39⅝ | 28⅜ | Van Raalte (⅛g) | 7 | 39¾ | 39 | 39¾ | + 1¼ |
| 27⅞ | 16⅜ | Vanadium | 8 | 17⅝ | 17 | 17⅝ | + ¼ |
| 46 | 40 | Vick Chem (2a) | 3 | 45 | 45 | 45 | .... |
| 8⅝ | 4⅛ | Va-Caro Chem | 3 | 5 | 5 | 5 | .... |
| | | **—W—** | | | | | |
| 10⅞ | 5 | Wabash pf A | 3 | 7 | 6⅞ | 6⅞ | .... |
| 13⅝ | 9⅛ | Waldorf Sys (.80) | 7 | 14¼ | 14 | 14¼ | .... |
| 118 | 115¼ | Walgreen pf (6½) | .60 | 117 | 117 | 117 | .... |
| 10 | 5½ | Walworth | 19 | 6¼ | 6⅛ | 6¼ | .... |
| 3¾ | 2 | Ward Bak B | 2 | 3¼ | 3⅛ | 3⅛ | .... |
| 79 | 47⅝ | Ward Bak pf (3) | 3 | 72 | 72 | 72 | .... |
| 24⅝ | 9¼ | Warner Pict | 40 | 10⅜ | 9⅞ | 10 | .... |
| 10¼ | 7½ | Warner-Quin | 1 | 7 | 7 | 7 | .... |
| 28⅛ | 21 | Warren Bros | 4 | 8⅜ | 8 | 8⅜ | .... |
| 11⅝ | 6⅛ | Warren Fdy & P (1) | 4 | 25¾ | 25⅝ | 25¾ | .... |
| 46⅝ | 33⅜ | Webster Eisen | 3 | 6¾ | 6⅝ | 6¾ | .... |
| 82¾ | 78 | Wess O & S (⅛a) | 2 | 41¼ | 40¾ | 40¾ | .... |
| 105⅛ | 91⅝ | Wes O & S pf (4) | .25 | 80½ | 80½ | 80½ | .... |
| 110 | 96 | W Penn El A (7) | .10 | 103 | 103 | 103 | .... |
| 98½ | 87 | W Penn El 7% pf (7) | .40 | 106¾ | 106½ | 106½ | .... |
| 122½ | 116½ | W Penn El 6% pf (6) | .20 | 98 | 98 | 98 | .... |
| 116 | 111¾ | W Penn P 7% pf (7) | .30 | 120¼ | 120 | 120 | .... |
| 12¼ | 8½ | W Penn P 6% pf (6) | .10 | 113½ | 113¼ | 113¼ | .... |
| 9⅞ | 5¼ | West Mary | 9 | 9 | 8¾ | 9 | .... |
| 95 | 72⅛ | West Pac pf | 1 | 6⅞ | 6¾ | 6¾ | .... |
| 48⅛ | 34¾ | West Un Tel (2g) | 24 | 85⅝ | 84⅜ | 84⅝ | + ⅝ |
| 125 | 94⅛ | Westingh Air (1) | 22 | 39⅝ | 39 | 39½ | + ¼ |
| 145⅛ | 123⅛ | West El & M (2⅛g) | 32 | 123⅝ | 122⅜ | 122⅞ | + ⅞ |
| 33¾ | 22⅝ | West E & M pf (3½) | .20 | 136 | 136 | 136 | .... |
| 28¼ | 21 | Weston El In (⅛g) | 1 | 22⅝ | 22 | 22⅛ | .... |
| 17¼ | 13⅝ | White Mot | 11 | 21⅜ | 21 | 21⅜ | + 1¼ |
| 5⅝ | 3¼ | White Rk M Sp (1.05g) | 1 | 14 | 14 | 14 | .... |
| 5⅛ | 2¾ | White Sew Mach | 1 | 3⅝ | 3½ | 3⅝ | .... |
| 11 | 6⅝ | Wilcox O & G | 15 | 4⅛ | 3⅞ | 4 | .... |
| 87 | 70 | Wilson & Co (½) | 74 | 7¾ | 7½ | 7⅝ | + ⅛ |
| 56⅝ | 44⅞ | Wilson $6 pf (6) | 3 | 75½ | 75 | 75½ | + ⅛ |
| 75 | 56 | Woolworth (2.40) | 19 | 53⅝ | 52⅞ | 53¼ | + ⅜ |
| [illegible] | [illegible] | Wor P & M pf A | .10 | 63¾ | 63⅜ | 63⅜ | — ⅛ |
| | | **—Y—** | | | | | |
| 45 | 33⅜ | Yale & Towne (.60) | 2 | 39½ | 39⅛ | 39½ | + 1⅝ |
| 20⅛ | 8⅝ | Yell Trk & C | 31 | 17⅞ | 17½ | 17⅝ | .... |
| 138 | 83¼ | Yel Trk 7% pf | .40 | 128 | 128 | 128 | — 5 |
| 55 | 42¼ | Young S & W (3) | 4 | 44 | 44 | 44 | + ¼ |
| 68 | 41⅜ | Youngst Sh & T | .40 | 62½ | 61¼ | 62½ | + 2¼ |
| | | **—Z—** | | | | | |
| 27⅝ | 11¼ | Zenith Radio | 42 | 28¼ | 26⅝ | 28 | + 1¼ |
| 9⅝ | 5⅜ | Zonite Prod | 3 | 6 | 5⅞ | 6 | + ¼ |

Rates of dividends in the foregoing table are annual disbursements based on the last quarterly or semiannual declaration. Unless otherwise noted, special or extra dividends are not included. XD—Ex dividend. EX—First sales since ex dividend date or dates. XR—Ex rights. (a) Also extra or extras. (e) Paid last year. (f) Payable in stock. (g) Declared or paid so far this year. (h) Cash or stock. (k) Accumulated dividends paid or declared this year.

## Dow-Jones Averages

*By the United Press.*

New York, July 9.—Dow-Jones averages:

| Stocks— | Open | High | Low | Close | Net ch. |
|---|---|---|---|---|---|
| 30 industrials | 156.46 | 158.17 | 156.05 | 157.71 | +1.51 |
| 20 rails | 48.79 | 49.40 | 48.72 | 49.18 | +0.87 |
| 20 utilities | 33.58 | 34.03 | 33.45 | 33.75 | +0.25 |

Transactions in stocks used in averages today:

| | |
|---|---|
| Industrials | 144,800 |
| Rails | 61,600 |
| Utilities | 184,700 |

## Commodities Range

| | Yesterday. | Prev. day. | Week ago. | Month ago. | Year ago. |
|---|---|---|---|---|---|
| Cotton, New York (July) | 13.18 | 13.13 | 12.41 | 11.64 | 12.08 |
| Wheat, Chicago (July) | 1.06⅝ | 1.05¾ | 1.00⅞ | 84⅞ | 82⅛ |
| Corn, Chicago (July) | 81⅝ | 81⅛ | 72 | 61⅝ | 84 |
| Oats, Chicago (July) | 36½ | 36⅛ | 33⅝ | 24⅝ | 34⅛ |
| Cattle, choice steers, Balto. | 8.50 | 8.25 | 8.25 | 8.25 | 8.70 |
| Hogs, choice, Balto. | 11.45 | 11.60 | 11.50 | 11.00 | 10.40 |
| Lambs, choice, Balto. | 11.15 | 10.75 | 10.25 | 11.75 | 7.50 |
| Eggs, special, New York | 30.50 | 30.50 | 30.50 | 28.50 | 33.50 |
| Butter, New York, creamery | 33.75 | 33.75 | 31.50 | 29.25 | 24.50 |
| Flour, New York | 7.00 | 7.00 | 7.00 | 5.75 | 6.72 |
| Coffee, New York | 9 | 9 | 8⅞ | 8⅝ | 8 |
| Raw sugar, New York | 3.75 | 3.75 | 3.75 | 3.75 | 3.29 |
| Steel, Pittsburgh, bar | 1.95 | 1.95 | 1.85 | 1.85 | 1.80 |
| Rubber, New York | 16.57 | 16.50 | 16.25 | 15.77 | 12.29 |
| Pig iron | 19.50 | 19.50 | 19.50 | 19.50 | 19.50 |
| Tin | 43.50 | 43.25 | 40.50 | 42⅝ | 52.35 |
| Copper, electrolytic | 9.50 | 9.50 | 9.50 | 9.50 | 8 |
| Bar gold, London (£) | 34.91 | 34.90 | 34.92 | 34.75 | 34.93 |
| Bar silver, New York | 44.75 | 44.75 | 44.75 | 44.75 | 68.25 |
| Zinc, East St. Louis | 4.75 | 4.75 | 4.85 | 4.90 | 4.30 |
| Lead, New York | 4.60 | 4.60 | 4.60 | 4.60 | 4.15 |

## Local Produce

**Fruits.**

CANTALOUPES—Arizona vine ripened and precooled, Salmon Meats, jumbos, 36s, 3.00@3.25; jumbos, 45s, 3.25@3.50; California, some soft, vine ripened and precooled, Salmon Meats, standards, 45s, 2.50@2.75; jumbos, 36s and 45s, 2.75@3.00. Southern stock: South Carolina, Salmon Meats, standards, 27 to 36s, 1.25.

HONEYDEWS—California, standard crates, 9s and 12s, 1.50@1.75.

HONEYBALLS—California, jumbos, 36s, 2.75@3.00; standards, 45s, 2.25@2.50; ponys, 54s, 2.00@2.25.

PEACHES—Georgia, ½-bushel baskets, Hileys, U. S. No. 1, 1⅝-inch minimum, 1.25; 1¾-inch minimum, 1.50@1.65; bushel baskets, Hileys, U. S. No. 1, 2-inch minimum, 2.50@3.00; ½-bushel baskets, Belles, U. S. No. 1, 1¾-inch minimum, 1.25@1.50.

WATERMELONS—Georgia, bulk, per 100 melons, Tom Watsons, 30-32 lbs. average, 50.00@60.00.

BLACKBERRIES—New Jersey, 32-quart crates, wide range in condition, 2.50@5.00 per crate.

RASPBERRIES—Pennsylvania, redcaps, pint, 6@9; blackcaps, quarts, 12½.

ORANGES—California, boxes, 3.25@4.50, according to grade and size.

LEMONS—California, boxes, No. 1, 7.50@8.00; No. 2, 6.75@7.25, as to size.

BLUEBERRIES—North Carolina, quarts, 20@25.

HUCKLEBERRIES — North Carolina, quarts, 15.

CURRANTS—New York, 32-quart, crates, 3.00@3.50 per crate.

**Vegetables.**

CELERY—California, ½ crates, individually washed and precooled, 3-4 dozen, mostly around 3.25; New York, 2-3 crates, washed, 4-6 dozen, 2.75@3.25.

CORN—North Carolina, sacks, 5 dozen, 75; poorer, 50.

CUCUMBERS—Maryland, bushel baskets, 75; poorer lower.

POTATOES—Virginia, stave barrels, Cobblers, U. S. No. 1, 4.25.

ONIONS—Texas, 50-lb. sacks, Yellow Bermudas, U. S. Commercial, 1.25.

TOMATOES—Georgia, North and South Carolina, lug boxes, ripes, wrapped, 6x6 and larger, mostly fair to ordinary condition, few best, 1.00@1.25; poorer, 25@75.

LIMA BEANS — North Carolina, bushel hampers, 1.00@1.25.

PEPPERS — Florida, bushel baskets, 1.00@1.25; poorer lower.

PEAS — Bushel hampers, Telephones: Colorado, 2.00; Washington, 2.25.

SPINACH—Pennsylvania, bushel baskets, 65@75.

LETTUCE — California, Western crates, Iceberg type, 5 dozen, 3.50@4.00; 6 dozen, 2.75@3.00; New York, express receipts, Eastern crates, Big Boston type, 2 dozen, 75.

(Prices paid shippers, net f. o. b. Washington.)

(By the United States Bureau of Agricultural Economics.)

**Eggs.**

Market just about steady at unchanged prices. Current receipts, 22@22½; hennery whites, 23@23½, a few fancy at 1 to 1½c premium. Government graded and dated white eggs (including grading and marketing costs), U. S. extras, large, 31; U. S. extras, medium, 27; U. S. standards, large, 27½; U. S. brown standards, large, 26½.

**Live Poultry.**

Market weak. Receipts of Rock chickens moderately heavy and demand dull. Fowl: Colored, heavy, 18@20; Leghorns, 16@18; roosters, 12@14. Chickens: Plymouth Rocks, broilers and fryers, 22@23; Leghorns, 17@18; mixed colors, 18@19. Turkeys: Hens, 18, a few at 19@20; toms, 14@15, a few at 16@17; No. 2, 12@13.

(Quotations from other sources.)

BUTTER—Range of prices in stores gathered from wholesale dealers (prices to nearby shippers based on Philadelphia and New York prices): One-pound prints, carton (92 score), 35; 1-pound prints, carton (90 score), 34; ¼-pound prints, carton (92 score), 36; ¼-pound prints, carton (90 score), 35; tubs (92 score), 34; tubs (90 score), 33.

MEATS—Beef, 12@16; veal, 15@17; lamb, 22@24; smoked ham, 27@29; fresh ham, 24@26; pork loin, 23@25; compound, 10½@11½; lard, 12@12½.

LIVESTOCK—Pigs, 9½@10; light hogs, 10@10½; mediums, 10½@10¾; heavies, 10; roughs, 5@8½; calves, 5@8.

## Money Markets

**Foreign Exchange.**

New York, July 9 (AP).—Great Britain in dollars, others in cents. Great Britain—Demand, 5.02; cables, 5.02; 60 day bills, 5.01. France—Demand, 6.63¼; cables, 6.63¼.

**Demand Rates.**

| | | | |
|---|---|---|---|
| Italy | 7.88½ | Czecho'vakia | 4.16 |
| Belgium | 16.91 | Yugoslavia | 2.31 |
| Germany— | | *Austria | 18.90 |
| Free | 40.35 | Hungary | 19.90 |
| Reg. | 21.85 | Rumania | .76 |
| Reg. travel | 26.25 | *Argentina | 33.47 |
| Holland | 68.12 | *Brazil | 8.62 |
| Norway | 25.23 | Tokyo | 29.36 |
| Sweden | 25.89 | Shanghai | 30.20 |
| Denmark | 22.42 | Hongkong | 32.45 |
| Finland | 2.22 | Mexico City | 27.85 |
| Switzerland | 32.76 | Montreal in | |
| Spain | 13.74½ | New York | 99.87½ |
| Portugal | 4.59 | New York in | |
| Greece | .94½ | Montreal | 100.12½ |
| Poland | 18.95 | | |

*Nominal.

**New York.**

Call money steady, 1 per cent all day. Prime commercial paper ¾ per cent. Time loans steady; 60 days-6 months, 1¼ per cent. Bankers' acceptances unchanged. Rediscount rate, New York Reserve Bank, 1½ per cent.

Bar silver steady and unchanged at 44¾.

**London.**

The Bank of England today bought £1,654,146 in bar gold. Money and discount rates unchanged.

Bar gold advanced 1 penny to 139s 1d. (Sterling price equivalent to $34.91.)

Bar silver firm, ⅛ higher at 19 11/16d. (Sterling price equivalent to 44.47 cents.)

**Paris.**

Three per cent rentes, 69 francs, 35 centimes; 4½ per cent rentes, 74.00. Exchange on London, 75.68. The dollar was quoted at 15.07¾.

## Tobacco Markets.

*Special Dispatch to The Post.*

Baltimore, Md., July 9.—Maryland—Receipts increased to 1,727 hhds., while sales were 1,143 hhds.

No change in prices.

Ohio—Nothing doing.

Crop prospects:

Maryland—Good rains the past week were very helpful to the growing crop.

Maryland—Firm leaf, nondescript, 3@4; common, 4@10; medium, 10@30; good to fine, red, 30@40.

Seconds—Common, 3@7; medium, 7@15; good to fine, 15@25.

Ohio—Fine and fine cured, common to medium, 4@8; good to fine, 8@18; spangled, common to medium, 7@20; good to fine yellow, 20@45.

N. B.—Unsound and badly mixed packages from 2 to 3 cents lower.

**Stock in Warehouses.**

| | Maryland. | Ohio. | Total. |
|---|---|---|---|
| Stock January 1 | 28,666 | 233 | 28,899 |
| Receipts since | 11,493 | 49 | 11,542 |
| Total | 40,159 | 282 | 40,441 |
| Delivered since | 20,385 | 119 | 20,504 |
| Stocks today | 19,774 | 163 | 19,937 |
| **Sales.** | | | |
| This week | 1,143 | ... | 1,143 |
| Previously | 13,973 | 65 | 14,038 |
| Total | 15,116 | 65 | 15,181 |

## Local Stocks

(Furnished by W. B. Hibbs & Co.)

**Sales.**

Capital Traction 5s—$1,000 at 92½, $1,000 at 92½, $1,000 at 92½, $1,000 at 92½, $3,000 at 92¼, $500 at 92.

City & Suburban 5s—$1,000 at 90.

**After Call.**

Capital Traction 5s—$2,000 at 92½, $3,000 at 92½, $1,000 at 92¼.

City & Suburban 5s—$1,000 at 90.

**Bonds.**

**Public Utility.**

| | Bid. | Asked. |
|---|---|---|
| Amer. Tel. & Tel. 4½s | 111½ | .... |
| Am. Tel. & Tel. Col. Tr. 5s | 108½ | .... |
| Anacostia & Pot. 5s | 78¾ | 80 |
| Ana. & Pot. Guar. 5s | 100 | .... |
| C. & P. Tel. of Va. 5s | 103 | .... |
| Capt. Traction R. R. 5s | 92¼ | 93 |
| Georgetown Gas 1st 5s | 115 | .... |
| Potomac Elec. 6s | 105¼ | .... |
| Wash. Gas 5s, 1958 | 107 | .... |
| Wash. Gas 5s, 1960 | 119 | .... |
| Wash. Gas 6s, series B | 109¼ | .... |
| Wash. Rwy. & Elec. 4s | 106 | .... |
| **Miscellaneous.** | | |
| Chevy Chase Club 5½s | 106 | .... |
| Col. Country Club 5½s | 105 | .... |
| W. M. Cold Storage 5s | 100 | .... |
| **Stocks.** | | |
| **Public Utility.** | | |
| Amer. Tel. & Tel. (9) | *167½ | .... |
| Capital Transit Co. | 16¼ | 17 |
| N. & W. Steamboat (6) | *86¼ | .... |
| Pot. Elec. Pwr. 6% pfd. (6) | 111 | .... |
| Pot. El. 5½% pfd. (5.50) | 111¼ | 113½ |
| Wash. Gas Lt. Co. (3.60) | 80¼ | 84 |
| Wash. Ry. & El. Co. (36) | 575 | .... |
| Wash. Ry. & El. pfd. (5) | 110½ | .... |
| **Bank and Trust Company.** | | |
| Amer. Sec. & Tr. Co. (10) | *253 | 265 |
| Bank of Bethesda (1.50) | 26½ | .... |
| Capital (4) | 128 | 150 |
| Com. & Savings (a6) | 185 | .... |
| Liberty (3) | *112 | .... |
| Lincoln (6.25) | 200 | .... |
| Natl. Sav. & Tr. | 120 | 135 |
| Prince Georges Bk. & Tr. | 16 | 20 |
| Riggs (8) | 260 | 270 |
| Riggs pfd. (5) | 105 | .... |
| Washington (6) | 120 | .... |
| Wash. Loan & Tr. (8) | 225 | .... |
| **Fire Insurance.** | | |
| American (†12) | 195 | .... |
| Corcoran (5) | 99 | .... |
| Firemen's (1.60) | 36 | 42 |
| National Union (.60) | 14¼ | .... |
| **Title Insurance.** | | |
| Columbia (.30) | 7 | .... |
| Real Estate (6) | 120 | .... |
| **Miscellaneous.** | | |
| Carpel Corp. (1.60) | *23 | 24¾ |
| Lanston Monotype (4) | 84 | 89 |
| Mergenthaler Linotype (‡) | 46 | 47½ |
| Peoples Drug S. com. (1.00) | 40 | .... |
| Peoples Drug S. pfd. (6.50) | 115 | .... |
| Real Est. M. & G. pfd. (.20) | 4½ | 5½ |
| Security Storage (5) | *104½ | .... |
| Ter. Ref. & Wh. Corp. (3) | 54 | .... |
| Wdwd. & Loth. com. (†1.50) | 55 | 70 |
| Wdwd. & Loth. pfd. (7) | 120 | .... |

*Ex dividend.
†Plus extras.
‡6 per cent extra.
§50c paid May 15, 1936.
a—4 per cent extra.

## Bank Stocks

New York, July 9 (AP).—(New York Securities Dealers' Association.)

**Bank and Trust.**

| | Bid. | Asked. |
|---|---|---|
| Bk. of Man (1½) | 28¾ | 30¼ |
| Bankers Tr. (2) | 63½ | 65½ |
| Cen. Han. Bk. & Tr. (4) | 124½ | 127½ |
| Chase Nat. (1.40) | 45½ | 47½ |
| Chem. Bk. & Tr. (1.80) | 59⅝ | 61⅝ |
| Commercial (8) | 178 | 184 |
| Cont. Bk. & Tr. (.80) | 18¼ | 19¾ |
| Corn. Ex. Bk. & T. (3) | 66⅝ | 67⅝ |
| Empire Tr. (1) | 23 | 24 |
| First Nat. (Bos.) (2) | 45 | 47 |
| First Natl. (100) | 1965 | 2005 |
| Guaranty Tr. (12) | 310 | 315 |
| Irving Tr. (.60) | 15¼ | 16¼ |
| Manuf'et'rs Tr. (1a) | 47½ | 49½ |
| Natl. City (1) XD | 39 | 41 |
| N. Y. Trust (5) | 127 | 130 |
| Public (1½) | 43½ | 45½ |
| Title G. & T. | 9½ | 10½ |
| **Insurance.** | | |
| Aetna Cas. (2a) | 96½ | 100½ |
| Aetna Ins. (1.60) | 53½ | 55½ |
| Aetna Life (.60a) | 32½ | 34½ |
| Am. Equit. (1a) | 30 | 33 |
| Am. Ins. Newark (½) | 14¾ | 16¼ |
| Am. Reins. (3) | 74½ | 77½ |
| Am. Reserve (1a) | 28 | 29¾ |
| Am. Surety (2½) | 50¾ | 52¾ |
| Automobile (1a) | 34½ | 36½ |
| Balt. Amer. (.20a) | 7¾ | 8¾ |
| Carolina (1.20) | 28½ | 30 |
| City of N. Y. (1.20) | 26 | 27½ |
| Conn. Gen. Life (.80) | 43 | 45 |
| Fid. & Dep. (3a) XD | 99½ | 102½ |
| Firemen's Nwk | 10 | 11½ |
| Frank. Fire (1a) | 32¼ | 34¼ |
| Gen. Alliance (.80) | 19½ | 21¼ |
| Glens Falls (1.60) | 39½ | 41½ |
| Globe & Rep. (⅛g) | 15 | 17 |
| Globe & Rut | 46 | 48 |
| Great Amer. 1a) | 28½ | 30 |
| Hanover (1.60) | 36¼ | 38¼ |
| Harmonia (1.20) | 26¾ | 28¼ |
| Hartford Fire (2) | 73 | 76 |
| Home Fire Sec | 4¾ | 5¾ |
| Home Ins. (1a) | 35½ | 37½ |
| Homestead (1) | 25¾ | 27¾ |
| Lincoln Fire | 3 | 4 |
| Natl. Fire (2) | 69 | 72 |
| Natl. Liberty (.20a) | 9½ | 10½ |
| N. Hampshire (1.60) | 45¼ | 47 |
| N. Y. Fire (.60a) | 19½ | 22 |
| Nor. River (.60a) | 25 | 26¾ |
| Phoenix (2a) | 84½ | 88¼ |
| Prov. Wash. (1) | 40¼ | 42¼ |
| St. Paul Fire (6) | 210½ | 218½ |
| Springfield (4¼a) | 139 | 142 |
| Sun Life | 450 | 480 |
| Travelers (16) | 561 | 571 |
| U. S. Fire (1.80) | 51 | 53 |
| Westchester (1a) | 34¼ | 36¼ |

(a) Also extra or extras.
(g) Declared or paid so far this year.

FIRST TRUST LOANS

Long-term REFINANCING . . . Lowest Rates . . . 3-Year Construction Loans . . .

5% 5½%

BOSS & PHELPS MORTGAGE CO.
Loan Correspondent
John Hancock Mutual Life Ins. Co.
1417 K St. N.W. NA. 9300

Charter No. 3625. Reserve District No. 5.

REPORT OF THE CONDITION OF THE COLUMBIA NATIONAL BANK,

Of Washington, in the District of Columbia, at the close of business June 30, 1936.

(Published in response to call made by Comptroller of the Currency, under Section 5211, U. S. Revised Statutes.)

**ASSETS.**

| | |
|---|---|
| 1. Loans and discounts | $1,491,794.33 |
| 2. Overdrafts | 69.04 |
| 3. United States Government obligations, direct and/or fully guaranteed | 1,009,596.25 |
| 4. Other bonds, stocks and securities | 629,300.00 |
| 6. Banking house, $169,226.37. Furniture and fixtures, $23,155.70 | 192,382.07 |
| 8. Reserve with Federal Reserve Bank | 1,420,770.56 |
| 9. Cash, balances with other banks, and cash items in process of collection | 960,789.71 |
| 10. Cash items not in process of collection | 6,036.04 |
| 13. Other assets | 3,290.93 |
| Total assets | $5,714,024.93 |

**LIABILITIES.**

| | | |
|---|---|---|
| 14. Demand deposits of individuals, partnerships and corporations | | |
| 15. Time deposits of individuals, partnerships and corporations | $3,204,156.14 | |
| 18. Deposits of other banks, including certified and cashier's checks outstanding | 1,292,243.09 | |
| Total of items 14 to 18, inclusive: | 336,497.13 | |
| (b) Not secured by pledge of loans and/or investments | $4,832,896.36 | |
| (c) Total deposits | 4,832,896.36 | |
| 27. Interest, reserve | | 35,000.00 |
| 28. Dividends declared but not yet payable and amounts set aside for dividends not declared | | 3,750.00 |
| 29. Other liabilities | | 5,294.16 |
| 30. Capital account: Common stock, 2,500 shares, par $100 per share | $250,000.00 | |
| Surplus | 350,000.00 | |
| Undivided profits—net | 158,478.90 | |
| Reserves for contingencies | 78,605.51 | |
| Total capital account | | 837,084.41 |
| Total liabilities | | $5,714,024.93 |
| 31. United States Government obligations, direct and/or fully guaranteed | | 990.00 |
| 34. Total pledged (excluding rediscounts) | | $990.00 |
| 35. Pledged: (g) For other purposes | | 990.00 |
| (h) Total pledged | | $990.00 |

City of Washington, District of Columbia, ss:

I, R. H. LACEY, cashier of the above-named bank, do solemnly swear that the above statement is true, to the best of my knowledge and belief. R. H. LACEY, Cashier.

Sworn to and subscribed before me this 7th day of July, 1936.

(Seal) JOHN W. SCOTT, Notary Public.

Correct—Attest:

HARRY BLAKE
ERNEST C. GUY
DAVID J. KAUFMAN
JAMES A. MESSER
JOSEPH H. MILANS
EDGAR MORRIS
FRANK J. STRYKER
HARRY S. WOLF
Directors.

## Chicago Stocks.

(Reported by Chas. D. Barney & Co.)

| Rate. | Maturity. | Bid. | Offer. |
|---|---|---|---|
| 3¼ | Aug. 1, 1936 | 100 4-32 | 100 6-32 |
| 1½ | Sept. 15, 1936 | 100 31-32 | 101 1-32 |
| 2¾ | Dec. 15, 1936 | 101 29-32 | 101 31-32 |
| 3 | Feb. 16, 1937 | 102 | 102 2-32 |
| 3 | Apr. 15, 1937 | 102 14-32 | 102 16-32 |
| 3¼ | Sept. 15, 1937 | 103 28-32 | 103 30-32 |
| 2⅝ | Feb. 1, 1938 | 103 24-32 | 103 26-32 |
| 3 | Mar. 15, 1938 | 104 21-32 | 104 23-32 |
| 2⅞ | June 15, 1938 | 104 26-32 | 104 28-32 |
| 2½ | Sept. 15, 1938 | 104 9-32 | 104 11-32 |
| 1½ | Mar. 15, 1939 | 101 23-32 | 101 25-32 |
| 2⅛ | June 15, 1939 | 103-14-32 | 103 16-32 |
| 1⅜ | Dec. 15, 1939 | 101 11-32 | 101 13-32 |
| 1½ | Mar. 15, 1940 | 101 31-32 | 102 1-32 |
| 1½ | June 15, 1940 | 101 14-32 | 101 16-32 |
| 1½ | Dec. 15, 1940 | 101 8-32 | 101 11-32 |
| 1½ | Mar. 15, 1941 | 101 7-32 | 101 9-32 |
| 1⅜ | June 15, 1941 | 100 22-32 | 100 24-32 |

## Reichsbank Statement.

Berlin, July 9 (AP).—The Reichsbank statement as of July 8. (In thousands of reichsmarks):

Notes in circulation, 4,212,000; decrease, 177,000. Gold, 71,935; increase, 23. Foreign currency reserve, 4,923; decrease, 180. Other bills of exchange and checks, 4,440,-790; decrease, 255,998. Other daily maturing obligations, 763,568; decrease, 196,674. Advances, 37,799; decrease, 18,431. Investments, 219,726; increase, 44. Ratio of gold and foreign currencies to notes, 1.8 per cent.

## Boston Wool Market.

Boston, July 9 (AP) (U. S. Dept. Agr.).—Only a small volume of business was being transacted on the Boston wool market. Most of the sales were comprised of moderate quantities of fine territory wool in original bags. Short French combing lengths fine original wools moved at around 80 cents scoured basis, while average French combing lengths fine territory wool in original bags moved at around 82 cents scoured basis. Similar wools held at higher quotations but were quiet.

## Naval Stores Firm.

Savannah, July 9 (AP).—Turpentine firm, 37; sales, 100; receipts, 621; shipments, 140; stock, 28,667. Rosin, firm; sales, 873; receipts, 2,459; shipments, 515; stock, 65,263. Quote: B, 4.40; D, 4.65; E, 4.85; F, G, H, I and K, 5.05; M and N, 5.10; WG, 5.35; WW and X, 5.60.

## Montreal Silver Futures.

Montreal, July 9 (AP).—Silver futures closed steady, 5 to 20 higher. Sales, 2 contracts.

| Sales | | High | Low | Close |
|---|---|---|---|---|
| 2 | December | 45.15 | 45.15 | *45.10 |

*Bid.

## Utilities, Metals Advance on Curb

New York, July 9 (AP).—Utilities, mines and industrial specialties led the curb market forward today for sizable gains in more active trading. Up fractions to 2 points or so were Aluminum Co. of America at 126, American Gas & Electric at 40⅝, Electric Bond & Share at 23¾, Dow Chemical at 115¼, Newmont Mining at 83¾, Sunshine Mining at 13, United Light & Power "A" at 7⅜ and Midland Steel at 23½.

Preferred issues which jumped sharply on limited turnover included Lane Bryant up 12 at 90, Nevada-California Electric 7 per cent up 7½ at 93¼ and Pacific Power & Light 7 per cent up 5 at 90. Transactions totaled 350,000 shares, against 207,000 Wednesday.

## Bank of France.

Paris, July 9 (AP).—The Bank of France statement for the week ended July 2 (in millions of francs):

Gold reserve, 54,340; increase, 342. Sight balances abroad, 20; unchanged; bills purchased abroad, 1,360; decrease, 3. Discounted commercial bills—France, 6,439; decrease, 971. Advances on treasury bills, 11,709; decrease, 2,087. Temporary advances to state, 362; decrease, 174. Advances against securities, 3,536; increase, 96. Circulation, 86,448; increase, 1,342. Total credits to current accounts, 7,459; decrease, 373. Thirty-day advances against government securities, 1,313; increase, 266. Rate of discount, 4 per cent. (Reduced to 3 per cent July 9.)

## Bank of England.

London, July 9 (AP).—The Bank of England statement for the week ended July 8 (in thousands of pounds):

Circulation, 443,106; increase, 3,465; bullion, 226,560; increase, 4,490. Reserves, 43,461; increase, 1,033. Public deposits, 10,520; increase, 611. Private deposits, 135,069; decrease, 16,403. Government securities, 96,758; decrease, 13,645. Other securities, 23,419; decrease, 3,136. The proportion of the bank's reserve to liability is 29.80 per cent, as compared with 28.77 last week. Rate of discount, 2 per cent.

## Treasury Certificates.

(Furnished by W. B. Hibbs & Co.)

| | Bid. | Asked. |
|---|---|---|
| Yellow Cab Taxi | 26 | 27 |
| Thompson | 8¾ | 9½ |
| Wahl | 4¼ | 4¾ |
| Butler Brothers | 8⅞ | 9 |
| National Leather | 1¼ | 1½ |
| Swift | 20¼ | 20½ |
| Swift International | 30⅜ | 30¾ |
| Libby, McNeil & Libby | 8 | 8¼ |
| City Com. com | .... | ⅛ |
| City Com. pfd | ¼ | ⅞ |
| Edison | | |
| Public Service, $100 par | 109 | 110 |
| Public Service, no par | 63 | 66 |
| Quaker com | 64 | 65 |
| Quaker pfd | 122 | 122¾ |
| Bendix | 145½ | 146½ |
| Borg-Warner | 25¼ | 26 |
| Illinois Brick | 25¼ | 25 |
| U. S. Gypsum | 10⅝ | 11¼ |
| Conso. com | 26 | 26½ |
| Conso. pfd | 3 | 3¼ |
| Electric Household | 3⅛ | 3½ |
| Sanagamo | 14¼ | 14¾ |
| McCord | 55½ | 55½ |
| National Gypsum | 32 | 37 |
| | 49½ | 50¾ |

## Baltimore Securities.

Baltimore, June 9 (AP).—Following are the sales, high, low and closing prices of stocks and bonds traded today on the Baltimore Stock Exchange.

| Sales | Stocks. | High | Low | Close |
|---|---|---|---|---|
| 211 | Arundel | 17 | 17 | 17 |
| 172 | Atl Coast L Conn | 26½ | 26½ | 26½ |
| 26 | Balt Transit | 2 | 2 | 2 |
| 165 | Balt Transit pf | 4¼ | 4 | 4 |
| 50 | Black & Decker | 20 | 20 | 20 |
| 20 | Black & Decker pf | 28⅞ | 28⅞ | 28⅞ |
| 283 | East Sug Assoc | 20¼ | 19¾ | 20 |
| 30 | East Sug Assoc pf | 30¼ | 30¼ | 30¼ |
| 120 | Fid & Dep | 101⅞ | 100 | 101⅞ |
| 370 | Houston Oil pf vtc | 16¼ | 15¾ | 16¼ |
| 160 | Mfg Fin | 1 | 1 | 1 |
| 55 | Mfg Fin 1st pf | 8½ | 8½ | 8½ |
| 50 | Mfg Fin 2d pf | 1¼ | 1¼ | 1¼ |
| 776 | U S Fidel & Guar | 14⅛ | 14 | 14⅛ |
| | **Bonds.** | | | |
| 1000 | Balt Transit Deb 4A | 27¼ | 26⅞ | 26⅞ |

Stationers Office Outfitters SINCE 1880 3 Convenient Stores
CHAS. G. STOTT & CO. INC.
1310 K.—1310 NEW YORK AVE.—924 17 TH.
PHONE NATIONAL 4181

KEEP COOL WITH WATER
RENT A G-E ELECTRIC
WATER COOLER
For the Summer.
National Electrical Supply Co.
1328-1330 New York Ave.
NAtional 6800.

MONEY TO LOAN ON REAL ESTATE

Attractive Interest Rates

Convenient Payment Plans

Our Real Estate Officers Invite You to Confer

THE WASHINGTON LOAN AND TRUST COMPANY

Member FEDERAL RESERVE SYSTEM
FEDERAL DEPOSIT INSURANCE CORP'N.

# Transactions on N. Y. Bond Market

## Range of United States Government Issues

*By the Associated Press.*

Total bond sales yesterday, $11,418,000; previous day, $10,387,000; week ago, $9,534,000; year ago, $12,200,000; two years ago, $14,466,000; January 1 to date, $1,860,132,000; year ago, $1,778,934,000; two years ago, $2,160,599,000.

(Sales in $1,000, Dollars and 32ds.)

| —1936— High | Low | July 9 Sales | | High | Low | Close | Net chge | —Closing— Bid | Asked | Yield |
|---|---|---|---|---|---|---|---|---|---|---|
| 118.8 | 115.3 | 44 | Treasury 4¼s, 1947-52 | 117.27 | 117.24 | 117.27 | ...... | 117.24 | 117.27 | 2.43 |
| 108.11 | 105.24 | 28 | Treasury 3¼s, 1943-45 | 108.6 | 108.3 | 108.5 | + .2 | 108.3 | 108.5 | 2.03 |
| 113.10 | 111 | 119 | Treasury 4s, 1944-54 | 113.3 | 113.1 | 113.1 | — .1 | 113 | 113.2 | 2.29 |
| 111.19 | 109 | 106 | Treasury 3¾s, 1946-56 | 111.13 | 111.10 | 111.10 | — .2 | 111.10 | 111.12 | 2.42 |
| 109.9 | 108 | 18 | Treasury 3⅜s, 1941-43, March | 109.1 | 108.31 | 108.31 | — .2 | 108.31 | 109.1 | 1.37 |
| 109.12 | 108.5 | 3 | Treasury 3¼s, 1941 | 108.29 | 108.29 | 108.29 | — .1 | 108.27 | 108.29 | 1.42 |
| 108 | 105.12 | 162 | Treasury 3⅛s, 1944-46 | 107.25 | 107.22 | 107.23 | — .1 | 107.23 | 107.24 | 2.16 |
| 106.13 | 103.24 | 7 | Treasury 3⅛s, 1946-49 | 106.7 | 106.6 | 106.7 | + .2 | 106.7 | 106.8 | 2.42 |
| 105.20 | 102.29 | 98 | Treasury 3s, 1946-48 | 105.15 | 105.11 | 105.13 | — .2 | 105.12 | 105.13 | 2.38 |
| 104.30 | 102.20 | 7 | Treasury 3s, 1951-55 | 104.20 | 104.20 | 104.20 | ...... | 104.18 | 104.20 | 2.63 |
| 102.13 | 100 | 99 | Treasury 2⅞s, 1955-60 | 102.13 | 102.10 | 102.12 | — .1 | 102.11 | 102.12 | 2.71 |
| 103.26 | 100.31 | 38 | Treasury 2¾s, 1945-47 | 103.26 | 103.23 | 103.24 | ...... | 103.23 | 103.24 | 2.30 |
| 102.13 | 101.7 | 50 | Treasury 2¾s, 1948-51 | 102.2 | 102.2 | 102.2 | — .2 | 102.2 | 102.3 | 2.54 |
| 101.11 | 100.25 | 59 | Treasury 2¾s, 1951-54 | 101.11 | 101.9 | 101.10 | ...... | 101.9 | 101.10 | 2.64 |
| 102.19 | 100.15 | 22 | Federal Farm Mtg 2¾s, 1942-47 | 102.19 | 102.15 | 102.19 | + .1 | 102.18 | 102.20 | 2.26 |
| 104.1 | 101.20 | 2 | Federal Farm Mtg 3s, 1947 | 103.26 | 103.26 | 103.26 | — .4 | 103.27 | 103.30 | 2.26 |
| 103.7 | 100.17 | 14 | Home Own Loan 3s, A, 1952 | 102.31 | 102.27 | 102.28 | — .2 | 102.28 | 102.29 | 2.59 |
| 101.29 | 99.18 | 12 | Home Own Loan 2¾s, 1949 | 101.19 | 101.15 | 101.17 | ...... | 101.16 | 101.17 | 2.23 |
| 101.29 | 99.17 | 5 | Home Own Loan 2¼s, 1942-44 | 101.19 | 101.17 | 101.19 | + .1 | 101.18 | 101.22 | 1.97 |

XIN—Ex interest. CT—Certificates.

### CORPORATION BONDS.

| Sales in $1,000. | High | Low | Close |
|---|---|---|---|
| —A— | | | |
| 89 Alleghany 5 '44 | 97 | 96¾ | 96¾ |
| 85 Alleghany 5 '49 | 93¼ | 92¾ | 93 |
| 54 Allis Chal 4 '45 | 132 | 131 | 132 |
| 53 Am & F P 5 2030 | 78¼ | 77 | 77¾ |
| 12 Am I G Ch 5½ '49 | 112¼ | 112 | 112¼ |
| 24 Am Roll M 4¼ '45 | 111 | 110¾ | 111 |
| 4 Am T & T 5½ '43 | 113¾ | 113½ | 113½ |
| 12 Am T & T 5 '65 | 113 | 112¾ | 113 |
| 5 Am T Fdr cv '50 | 111½ | 111 | 111 |
| 3 Anaconda C 4½ '50 | 105 | 105 | 105 |
| 26 Arm Del 4 '55 | 97¾ | 97½ | 97¾ |
| 29 AT&SF 4 '95 | 115¾ | 115 | 115¼ |
| 13 AT&SF adj 4 '95 | 110½ | 109⅞ | 110½ |
| 21 A C Line 1st 4 '52 | 96¼ | 96 | 96¼ |
| 1 Atl Refin 5 '37 | 104⅛ | 104⅛ | 104⅛ |
| —B— | | | |
| 6 B & O rfg 6 '95 | 97½ | 97 | 97¼ |
| 3 B & O 1st 5 '48 | 112⅝ | 112½ | 112⅝ |
| 77 B&O cvt 4½ '60 | 74⅞ | 73½ | 74½ |
| 11 B & O 4 '48 | 106½ | 106 | 106¼ |
| 12 Bell T Pa 5 '48 B | 121 | 120⅝ | 120¾ |
| 72 Beth Stl 4¼ '60 | 104½ | 104 | 104⅛ |
| 89 Boston & Me 5 '67 | 75¼ | 74¾ | 75¼ |
| 2 Buf Gen El 4½ '81 | 110¼ | 110¼ | 110¼ |
| 28 Buf R&P 4½ '57 | 80¾ | 79⅞ | 80 |
| —C— | | | |
| 1 Can Nat Ry 4½ '56 | 116 | 116 | 116 |
| 5 Can Pac 4½ '60 | 105 | 105 | 105 |
| 63 Can Pac 4 perp | 96 | 95¾ | 95¾ |
| 1 Cen Ill E&G 5 '51 | 103⅝ | 103⅝ | 103⅝ |
| 30 Cen Pac 5 '60 | 101½ | 101 | 101½ |
| 7 Cen Pac 1st 4 '49 | 110 | 109⅞ | 110 |
| 1 Certain-td 5½ '48 | 91⅜ | 91⅜ | 91⅜ |
| 191 Chesap Corp 5 '47 | 150 | 146½ | 149 |
| 2 C & O gen 4½ '92 | 125 | 125 | 125 |
| 2 Chi & Alton 3 '49 | 51 | 50¾ | 50¾ |
| 11 CB&Q gen 4 '58 | 112¾ | 112½ | 112½ |
| 76 Chi Gt West 4 '59 | 35½ | 35 | 35⅜ |
| 45 CMSP&P 5 '75 | 19½ | 19 | 19½ |
| 86 CMSP&P aj 5 2000 | 7 | 6⅞ | 7 |
| 27 C&NW cv 4¾ '49 | 12¾ | 12½ | 12½ |
| 19 CRI&P rfg 4 '34 | 16½ | 16 | 16½ |
| 9 Ch & W Ind 4 '52 | 103⅞ | 103¾ | 103¾ |
| 2 Chile Cop 5 '47 | 102⅝ | 102½ | 102½ |
| 92 Cinn G & E 4 '68 | 101½ | 101 | 101 |
| 51 CCC&StL 4½ '77 | 94¾ | 94¼ | 94⅝ |
| 38 Clev U Ter 4½ '77C | 102¾ | 102½ | 102¾ |
| 11 Col Indus 5 '34 | 72½ | 72 | 72½ |
| 6 Col & So 4½ '80 | 71½ | 71¼ | 71½ |
| 6 Colmbia G 5 '52 May | 105 | 104⅝ | 105 |
| 9 Colmbia G 5 '61 | 105⅜ | 105 | 105¼ |
| 1 Com'l Inv Tr 5½ '49 | 110½ | 110½ | 110½ |
| 2 Con Gas NY 4½ '51 | 106½ | 106½ | 106½ |
| 4 Cuba No Ry 5½ '42 | 57½ | 57½ | 57½ |
| —D— | | | |
| 39 Del&Hud rfg 4 '43 | 79½ | 79¼ | 79½ |
| 41 Erie rf 5 '75 | 80¼ | 78 | 79¾ |
| 10 Erie 1st 4 '96 | 104½ | 104⅜ | 104½ |
| 41 Erie gen lien 4 '96 | 85½ | 84¾ | 85½ |
| —G— | | | |
| 5 Gen Cable 5½ '47 | 105¼ | 105 | 105 |
| 4 Gen Stl Cast 5½ '49 | 83⅞ | 83½ | 83½ |
| 8 Goodrich 6 '45 | 105¼ | 105¼ | 105¼ |
| 10 Goodyr T&R 5 '57 | 105¼ | 104¾ | 104¾ |
| 3 Gr Tk Ry Can 6 '36 | 100⅝ | 100⅝ | 100⅝ |
| 12 Gt Nor 4½ '77 E | 102¼ | 101¾ | 102 |
| 73 Gt Nor 4 '46 G | 114⅞ | 114⅜ | 114½ |
| 106 Gt Nor 4 '46 H | 104⅞ | 104½ | 104¾ |
| —H— | | | |
| 67 Hiram Walker4¼'45 | 104¾ | 104½ | 104¾ |
| 6 Hockg V 4½ '99 | 121¾ | 121¾ | 121¾ |
| 2 Hous Oil Tex 5½'40 | 102⅜ | 102¼ | 102⅜ |
| 5 Hudson Coal 5 '62 A | 43½ | 42½ | 43 |
| 13 Hud & Man rfg 5'57 | 78 | 77½ | 78 |
| 38 Hud&Man inc 5 '57 | 31¼ | 30⅞ | 31½ |
| —I— | | | |
| 6 Ill Bell Tel 3½ '70B | 108¼ | 108⅛ | 108¼ |
| 71 Ill Cen 4¾ '66 | 76⅜ | 75¼ | 76⅜ |
| 40 IC&CSL&NO 5'63A | 83⅜ | 83 | 83⅜ |
| 12 Interb R Tr 7 '32 | 94½ | 94 | 94 |
| 8 Interb RTr rfg 5'66 | 94¾ | 94⅜ | 94⅜ |
| 6 Int Cement 4 '45 | 136½ | 135½ | 136¼ |
| 23 Int Hydro El 6 '44 | 50 | 48¾ | 49½ |
| 8 Int Paper 5 '47 | 98 | 97½ | 98 |
| 16 Int T&T 4½ '52 | 80½ | 80 | 80½ |
| 27 Int T&T deb 5 '55 | 86 | 85½ | 86 |

### Dow-Jones Bonds.

*By the United Press.*

New York, July 9.

| | | |
|---|---|---|
| 40 bonds | 102.89 | +0.19 |
| 10 first rails | 111.46 | —0.10 |
| 10 second rails | 87.48 | +0.83 |
| 10 utilities | 106.23 | —0.10 |
| 10 industrials | 106.40 | +0.14 |

| Sales in $1,000. | High | Low | Close |
|---|---|---|---|
| —K— | | | |
| 29 K C South 5 '50 | 91⅞ | 91⅜ | 91⅞ |
| 1 K C Term 4 '60 | 108⅜ | 108⅜ | 108⅜ |
| 3 Kans G & E 4½'80 | 105½ | 105½ | 105½ |
| —L— | | | |
| 25 Lac Gas 5½ '53 | 70½ | 69½ | 70½ |
| 19 Lautaro Nit 6 '54 | 29¼ | 28¾ | 29 |
| 1 Liggett & M 7 '44 | 133½ | 133½ | 133½ |
| 2 Loews 3½ '46 | 97 | 97 | 97 |
| 11 Long Is rfg 4 '49 | 103⅜ | 103¼ | 103¼ |
| 45 Louisia & Ark 5 '69 | 95 | 94¾ | 95 |
| 11 Louis & N 4 '40 | 108¼ | 108 | 108 |
| 2 L & N 1st 4 2003 | 102⅝ | 102⅝ | 102⅝ |
| —M— | | | |
| 1 Manhat Ry 4 '90 | 60 | 60 | 60 |
| 10 McKes & R 5½ '50 | 103¾ | 103½ | 103¾ |
| 1 Mil ER&L 5 '71 | 105½ | 105½ | 105½ |
| 14 MSP&SSM con 4 '38 | 34½ | 34 | 34½ |
| 24 M-K-Tex 1st 4 '90 | 92¼ | 91¾ | 92 |
| 7 Mo Pac 5½ '49 | 9⅞ | 9½ | 9½ |
| 48 Mo Pac 5 '77 F | 31 | 30½ | 31 |
| 20 Mo Pac gen 4 '75 | 12½ | 11¾ | 12 |
| 45 Mo Pac 5 '81 I | 31 | 30¾ | 30⅞ |
| —N— | | | |
| 36 Nat Dairy 3¾ '51 | 106 | 105¾ | 106 |
| 5 Natl Steel 4 '65 | 107 | 106⅞ | 107 |
| 1 N Eng T&T 5 '52 | 125⅜ | 125⅜ | 125⅜ |
| 54 NO Pub Sv 5 '55 B | 98¼ | 97⅜ | 98 |
| 74 NYC cvt 6 '44 | 112¼ | 111¾ | 111¾ |
| 58 NYC rf 5 2013 | 94¾ | 93⅞ | 94¾ |
| 91 NYC&HR 4½ 2013 | 88¼ | 87⅝ | 88¼ |
| 15 NYC&HR 3½ '97 | 102 | 101¼ | 101⅞ |
| 148 NY Ch&StL 4½ '78 | 90 | 89⅜ | 90 |
| 21 NY Lack&W 4 '73 A | 98⅜ | 98⅛ | 98⅜ |
| 7 NYNH&H cvt 6 '48 | 28½ | 28½ | 28½ |
| 5 NYNH&H 4½ '67 | 28⅞ | 28½ | 28½ |
| 19 NY Ry inc 6 '65 | 43¼ | 43 | 43⅞ |
| 6 NY Tel 4½ '39 | 110½ | 110¼ | 110¼ |
| 18 NY W&Bost 4½ '46 | 13 | 12½ | 12½ |
| 9 Niagara Sh 5½ '50 | 103 | 102¾ | 102¾ |
| 13 Norf & W 4 '96 | 120 | 119¾ | 119¾ |
| 2 Nor Am Co 5 '61 | 106¾ | 106¼ | 106¼ |
| 7 Nor Am Ed 5 '69C | 105½ | 105 | 105 |
| 15 Nor Pac 6 2047 | 111½ | 111 | 111 |
| 8 Nor Pac 4 '97 | 109⅞ | 109¾ | 109¾ |
| 14 Nor Pac 3 2047 | 79⅞ | 78¾ | 79 |
| —O— | | | |
| 1 Oreg-W RR&N 4 '61 | 107½ | 107½ | 107½ |
| 3 Otis Steel 6 '41 | 102½ | 102½ | 102½ |
| —P— | | | |
| 6 Pac G & E 5 '42 | 102¾ | 102¼ | 102¾ |
| 3 Pac T&T 3¼ '66 B | 104⅜ | 104⅜ | 104⅜ |
| 34 Para Pict 6 '55 | 90½ | 89¾ | 90¼ |
| 2 Penn Dix 6 '41 A | 96½ | 96½ | 96½ |
| 36 Pen P & L 4½ '81 | 107¼ | 107 | 107 |
| 7 Pen RR gen 5 '68 | 119⅞ | 119⅝ | 119⅞ |
| 9 Pen RR gen 4½ '65 | 112½ | 112½ | 112½ |
| 27 Pen RR 4¼ '84 E | 109⅜ | 109 | 109⅜ |
| 27 Pen RR 3¾ '70 | 101⅜ | 101¼ | 101⅜ |
| 2 Peo GL&CChi 5 '47 | 112¼ | 112¼ | 112¼ |
| 18 Phila Co 5 '67 | 106 | 105½ | 106 |
| 49 Phil R C & I 6 '49 | 16 | 15¾ | 16 |
| 16 Phil R C & I 5 '73 | 38¼ | 37 | 37¾ |
| 16 Portl GenE 4½ '60 | 72 | 71¾ | 71¾ |
| 18 Postal T & C 5 '53 | 29½ | 29 | 29 |
| 56 Pure Oil 4¼ '50 ww | 115¼ | 114 | 115¼ |
| —R— | | | |
| 8 Readg 4½ '97 A | 107 | 106¾ | 107 |
| 11 Rem Rand 4¼ '56 | 107¾ | 107¾ | 107¾ |
| 12 Republic Stl 4½ '61 | 96½ | 96 | 96 |
| —S— | | | |
| 48 StLIM&S 4R&G '33 | 80⅞ | 80¼ | 80⅞ |
| 67 St L S F 4½ '78 | 19½ | 19 | 19½ |
| 4 St L S F 4 '50 A | 21 | 21 | 21 |

| Sales in $1,000. | High | Low | Close |
|---|---|---|---|
| 11 Seab A L con 6 '45 | 7⅝ | 7⅝ | 7⅝ |
| 23 Seab-All F 6 '35Act | 3½ | 3¼ | 3¼ |
| 118 Shell Un 3½ '51 | 97⅞ | 97 | 97⅞ |
| 5 So Bell T&T 5 '41 | 107½ | 107¼ | 107½ |
| 7 Sou Pac 4½ '81 | 90¼ | 90 | 90 |
| 6 So Pac rfg 4 '55 | 106 | 105⅜ | 105¾ |
| 18 South Ry con 5 '94 | 103½ | 103 | 103½ |
| 192 South Ry gen 4 '56 | 69¼ | 68½ | 69 |
| 18 Studebaker 6 cvt'45 | 95¼ | 94¼ | 95 |
| —T— | | | |
| 14 Ten El Pow 6 '47 A | 99½ | 99⅜ | 99½ |
| 29 Tex C 5 cvt '44 | 102¼ | 101 31-32 | 102¼ |
| 2 Tex&Pac 5 '79 C | 104½ | 104½ | 104½ |
| 20 Third Ave adj 5 '60 | 37¼ | 36¼ | 36½ |
| 2 Tol&Oh Cen 3¾ '60 | 106⅞ | 106⅝ | 106⅝ |
| 3 T St L&W 4 '50 | 100 | 100 | 100 |
| —U— | | | |
| 14 Un Pac 1st 4 '47 | 113⅞ | 113½ | 113½ |
| 5 Unit Drug 5 '53 | 102 | 101¾ | 102 |
| 8 US Rub 5 '47 | 106½ | 106¼ | 106½ |
| 10 Utah P&L 5 '44 | 104 | 103¾ | 103¾ |
| 9 Util P&L 5½ '47 | 73½ | 73 | 73⅞ |
| 16 Util P&L 5 '59 | 71 | 70¾ | 70¾ |
| —V— | | | |
| 7 Vanadium 5 '41 | 87 | 86½ | 87 |
| 12 Virginian Ry 3¾ '66 | 105⅝ | 105½ | 105⅝ |
| —W— | | | |
| 5 Walwrth 4 '55 | 74½ | 74 | 74½ |
| 4 Warner Bros 6 '39 | 93⅞ | 93½ | 93⅞ |
| 38 West Md 4 '52 | 101½ | 101 | 101½ |
| 4 West Union 6½ '36 | 100¼ | 100¼ | 100¼ |
| 3 Western Un 5 '51 | 106 | 106 | 106 |
| 5 Western Un 4½ '50 | 108 | 107⅞ | 107⅞ |
| 8 Western Un 5 '60 | 108 | 107¼ | 108 |
| 30 Wheel Stl 4½ '66A | 100 | 99½ | 100 |
| 10 Wick-Sp cvt 7'35ct | 18¼ | 18⅛ | 18¼ |
| —Y— | | | |
| 123 Youngst S&T 4 '61 | 99 | 98¾ | 99 |
| FOREIGN BONDS. | | | |
| 54 Abitibi P & P 5'53 | 57⅛ | 56⅞ | 57¼ |
| 5 Argentine 6 '57 A | 100½ | 100¼ | 100¼ |
| 7 Arg 6 sf '59 Jun | 100½ | 100⅛ | 100⅛ |
| 6 Arg sf 6 '60 May | 100½ | 100½ | 100½ |
| 3 Arg 6 '61 Feb | 100¼ | 100⅛ | 100¼ |
| 13 Argentine 5½ '62 | 100⅜ | 100¼ | 100¼ |
| 3 Australia 5 '57 | 106⅜ | 106⅜ | 106⅜ |
| 4 Australia 4½ '56 | 101½ | 101½ | 101½ |
| 7 Austria 7 '57 | 96¼ | 96 | 96 |
| 2 Belgium 7 '56 | 106 | 106 | 106 |
| 6 Brazil 8 '41 | 32½ | 31½ | 31½ |
| 13 Brazil 6½ '26-57 | 26 | 25¾ | 26 |
| 7 Brazil 6½ '27-57 | 26¼ | 26¼ | 26¼ |
| 1 Buenos A 6 '61 sta | 68¾ | 68¾ | 68¾ |
| 2 Buen A 6½ '61st | 69¼ | 69¼ | 69¼ |
| 8 Canada 3¼ '61 | 101⅞ | 101¾ | 101⅞ |
| 2 Chile 6 '60 | 14⅞ | 14½ | 14½ |
| 17 Chile 6 '61 Feb | 14⅞ | 14⅝ | 14⅝ |
| 2 Colomb 6 '61 Oct | 23¼ | 23¼ | 23¼ |
| 55 Cuba 5½ '45 | 50½ | 48½ | 49¼ |
| 3 Denmark 4½ '62 | 99¼ | 99¼ | 99¼ |
| 4 French 7½ '41 | 164½ | 164½ | 164½ |
| 4 French 7 '49 | 189 | 187 | 189 |
| 1 Ger C A B 6 '38 A | 32¼ | 32¼ | 32¼ |
| 5 Ger Gov In 5½ '65 | 26 | 25¾ | 26 |
| 18 Ital P Ut 7 '52 | 71 | 70⅜ | 70¾ |
| 11 Italy 7 '51 | 86⅞ | 86 | 86 |
| 5 Japan 6½ '54 | 97⅞ | 97¼ | 97¾ |
| 26 Mex 10 4s asd sm'45 | 5¼ | 5⅛ | 5¼ |
| 2 Milan City 6½ '52 | 73½ | 73½ | 73½ |
| 2 N Sou Wales 5 '58 | 103½ | 103¼ | 103¼ |
| 2 Norway 6 '44 | 106¾ | 106¾ | 106¾ |
| 2 Norway 5 '63 | 102 | 101½ | 102 |
| 2 Nor Hyd El 5½ '57 | 101⅜ | 101⅜ | 101⅜ |
| 5 Orient Dev 5½ '58 | 74¼ | 74¼ | 74¼ |
| 10 Peru 1st 6 '60 | 11¼ | 11¼ | 11¼ |
| 5 Poland 8 '50 | 49¼ | 48½ | 48⅞ |
| 21 Prussia 6 '52 | 20⅞ | 20⅝ | 20⅝ |
| 2 Rhine West 6 '53 | 24 | 24 | 24 |
| 2 Rio de Jan 6½ '53 | 16 | 16 | 16 |
| 14 Rome 6½ '52 | 79½ | 78¼ | 78¼ |
| 9 Sao Paulo St 7 '40 | 87¾ | 87½ | 87¾ |
| 4 Serbs Cts El 7 '62 | 23⅞ | 23⅞ | 23⅞ |
| 1 Sydney 5½ '55 | 104⅝ | 104⅝ | 104⅝ |
| 4 Tokyo City 5½ '61 | 76 | 76 | 76 |
| 12 Tokyo El Lt 6 '53 | 78⅞ | 78 | 78 |
| 4 Ujigawa El P 7 '45 | 96½ | 96⅜ | 96½ |
| 18 Uruguay 6 '60 | 52 | 51⅞ | 52 |
| 2 WestphUn ElP 6 '53 | 24 | 24 | 24 |
| 7 Yokohama 6 '61 | 81 | 80¾ | 81 |

# New York Curb Stock Transactions

*By the Associated Press.*

Total stock sales yesterday, 350,000 shares; year ago, 193,128 shares. Total bond sales yesterday, $3,300,000; year ago, $5,401,000.

| Sales in hundreds. | High | Low | Close |
|---|---|---|---|
| —A— | | | |
| 1 †Aero Sup MfgB | 3⅝ | 3⅝ | 3⅝ |
| 2.50 Ala Gt Sou (1½g) | 51½ | 51¼ | 51½ |
| .50 Ala Pow $6 pf (6) | 72¼ | 71 | 72¼ |
| 1.50 Alum Co Am | 126 | 126 | 126 |
| 2 Alum Co pf (1½) | 116¾ | 116¼ | 116¾ |
| .50 Alum Ind (.40) | 12¼ | 12¼ | 12¼ |
| 5 Alum Ltd | 61½ | 60¼ | 61½ |
| 2 †Am Beverage | 3 | 3 | 3 |
| 13 †AmCitP&LB | 6½ | 6¼ | 6½ |
| 10 Am Cyan El (.60) | 33½ | 32¾ | 33¾ |
| 75 Am Fork&Hoe (1) | 20 | 19¾ | 19¾ |
| 50 Am G&E pf (6) | 114¾ | 114¼ | 114¾ |
| 17 Am Gas&El (1.40) | 40¾ | 39⅞ | 40¾ |
| 3 †Am Gen | 8½ | 8⅜ | 8½ |
| 1 †Am Gen $2 pf (2) | 33¼ | 33 | 33 |
| 1 Am Launm Mch(.40) | 22 | 22 | 22 |
| 1 Am Light & T(1.20) | 23¼ | 23¼ | 23¼ |
| 75 Am Mfg | 27⅝ | 27½ | 27½ |
| 7 †Am Maracaibo | 1⅛ | 1 | 1⅛ |
| 39 Am Sup Power | 2⅝ | 2⅜ | 2⅝ |
| 2 Am Sup P 1 pf (6) | 90½ | 90¼ | 90½ |
| 13 Am Sup P pf | 45¾ | 43¾ | 45¾ |
| 7 †Ang Wupp (.20) | 6½ | 6⅜ | 6⅜ |
| 2 Apex Elec | 27 | 25⅛ | 27 |
| 20 Appal El P pf (7) | 110½ | 110½ | 110½ |
| 36 Ark Nat Gas | 6⅜ | 6¼ | 6¼ |
| 8 Ark Nat Gas A | 6⅜ | 6⅜ | 6⅜ |
| 14 Ark Nat Gas pf | 9 | 9 | 9 |
| 40 Ark P & Lpf(5¼k) | 89 | 89 | 89 |
| 12 †As G & El A | 2 | 2 | 2 |
| 16 As G&El war | 5-32 | ⅛ | 5-32 |
| 8 As G & El pf | 13⅛ | 12½ | 13 |
| 50 As Invest (1½a) | 42¾ | 42¾ | 42¾ |
| 1 Atl Cst Fish | 9¼ | 9¼ | 9¼ |
| 19 Atlas Corp (.40g) | 12⅛ | 11⅞ | 12 |
| 9 Atlas Corp war | 2¾ | 2⅝ | 2¾ |
| 3 †Austin Sil Mng | 1⅜ | 1¼ | 1⅜ |
| 8 †Automat Prod | 10⅛ | 9¾ | 10 |
| —B— | | | |
| 2 Bliss E W | 19 | 19 | 19 |
| 5 †Blue Ridge | 3 | 3 | 3 |
| 1 †Blue Ridcvpf(3h) | 46 | 46 | 46 |
| 1 †Blumenthal (S) | 15 | 15 | 15 |
| 6 Bower R Bear (1) | 22 | 21⅛ | 22 |
| 3 Braz T & L (.30g) | 13 | 12⅞ | 13 |
| 2 †Bridgept Mach | 15⅛ | 15 | 15⅛ |
| 1 Brill A | 3⅛ | 3⅛ | 3⅛ |
| 1 Brill B | 1½ | 1½ | 1½ |
| 2 Br Am Oil cou (.80) | 24½ | 24½ | 24½ |
| 2 †Brown F Dist | 9⅛ | 9 | 9⅛ |
| 2 Buf N&EP pf (1.60) | 25½ | 25½ | 25½ |
| 1.25 Bunk Hill & S(2a) | 79 | 79 | 79 |
| 4 Butler Bros | 8⅞ | 8⅞ | 8⅞ |
| —C— | | | |
| 6.75 Can Car & Fdy pf | 17¾ | 16¾ | 17¼ |
| 2 Carib Syn | 2⅞ | 2⅞ | 2⅞ |
| 2 Carnation (1) | 24¾ | 24⅝ | 24¾ |
| .10 Caro P&L $6 pf (6) | 89 | 89 | 89 |
| 7 Carrier Corp | 11⅞ | 11⅛ | 11⅞ |
| 8 †Catalin Am | 10⅜ | 10⅛ | 10⅜ |
| 45 Celanese 1st pf (7) | 102 | 102 | 102 |
| 2 Cen & Sw Ut | 2¾ | 2⅝ | 2⅝ |
| 2 Cen Hud G&E (.80) | 17 | 17 | 17 |
| 22 Cen St El | 2½ | 2⅜ | 2⅜ |
| 2 Cen St E 6 pf | 23 | 22 | 23 |
| 1.75 Cen St E 7 pf | 46¾ | 46 | 46¾ |
| 1 Cen St E cv pf n | 23⅛ | 22 | 23⅛ |
| 1 †Centrif Pi (.40) | 4⅞ | 4⅞ | 4⅞ |
| 18 Chi Flex Shaft (2a) | 48 | 47⅝ | 47¾ |
| 1 Chi Riv & M (1½a) | 26 | 26 | 26 |
| 4 Chief Cons | ⅞ | ⅞ | ⅞ |
| 2.75 Childs pf | 46 | 45 | 46 |
| 130 Cities Service | 4⅞ | 4½ | 4¾ |
| 7 Cit Serv pf | 64⅜ | 63¾ | 64¼ |
| 10 Cit Serv BB pf | 62 | 62 | 62 |
| 2 City Auto Stpg (.60) | 15 | 15 | 15 |
| 5 Claude Neon Lts | 1⅛ | 1 | 1 |
| 2 Cleve El Ill (2) | 49 | 48½ | 49 |
| 1 †Cleve Tract | 10 | 10 | 10 |
| 4 Colon Oil xw | ⅞ | ⅞ | ⅞ |
| 7 †Colts Pat F (1¼) | 45½ | 44½ | 44½ |
| 5.25 Colum G&E pf (5) | 107½ | 107 | 107⅜ |
| 4 Colum O&G | 4⅛ | 3⅞ | 3⅞ |
| 13 †Colum Edis (4) | 110¾ | 109 | 109 |
| 19 Comwlth & So war | ⅜ | ⅜ | ⅜ |
| 1 Comm P&L 1 pf | 31½ | 30 | 31½ |
| 5 †Comm Wat Svc | 1⅜ | 1⅜ | 1⅜ |
| 32 †Como Mines | ⅜ | ¼ | ⅜ |
| 1 †Cons Airc | 15½ | 15 | 15½ |
| 4 Cons Cop Min | 3¾ | 3⅝ | 3¾ |
| 6 †ConsG&EBal (3.60) | 92 | 91 | 91⅞ |
| 1 †Cons Ret Strs | 5⅞ | 5¾ | 5⅞ |
| .50 Cons Ret Strs pf | 90 | 90 | 90 |
| .50 Cont G&E p pf (7) | 100¼ | 100¼ | 100¼ |
| 1 †Cooper-Bess | 14 | 14 | 14 |
| 1 Copper Range | 6¾ | 6¾ | 6¾ |
| 16 †Cord Corp | 4⅜ | 4⅛ | 4⅛ |
| 1 †Corroon & Rey | 4⅞ | 4⅞ | 4⅞ |
| 5 †Cosden Oil Me | 1⅞ | 1⅞ | 1⅞ |
| 3 Crane Co | 30½ | 30¼ | 30⅜ |
| 1 Creole Pet (¼g) | 27¼ | 27¼ | 27¼ |
| 1 Crocker Wh | 10⅜ | 10⅛ | 10⅜ |
| 3 †Croft Brewing | ¾ | [illegible] | [illegible] |
| 2 †Crown C Pet | 2 | 2 | 2 |
| 6 Crown C Int A(½k) | 15¾ | 15¾ | 15¾ |
| 1 †Crown Drug (.10g) | 4 | 4 | 4 |
| 71 Cusi Mex | [illegible] | ⅞ | ⅞ |
| —D— | | | |
| 1 †Dan Reeves (½) | 6½ | 6½ | 6½ |
| 2 †Derby Oil | 3 | 3 | 3 |
| 10 Derby Oil pf | 55½ | 55½ | 55½ |
| 1 Det Gr Ir (.10g) | 12½ | 12½ | 12½ |
| 4 Dictograph (.15g) | 19¼ | 19 | 19¼ |
| 2 †Doehler D Cast | 32⅞ | 32½ | 32⅞ |
| 2 Dow Chem (2) | 115¾ | 115 | 115¼ |
| 3 †Dubilier Con | 2¾ | 2⅝ | 2¾ |
| 2 Duval Tex | 8½ | 8¼ | 8¼ |
| —E— | | | |
| 12 Eagle Pich Ld(.10g) | 11¼ | 10⅞ | 11¼ |
| 2 East Gas & F | 6 | 5⅞ | 6 |
| 1.25 Ea G&P pr pf(4½) | 69¾ | 69½ | 69¾ |
| 4 East Sta Corp | 2⅛ | 2⅛ | 2⅛ |
| 1 East Sta A pf | 40 | 40 | 40 |
| 3 East Sta B pf | 40 | 39½ | 39½ |

| Sales in hundreds. | High | Low | Close |
|---|---|---|---|
| 2 †Easy W MB(½a) | 12⅞ | 12¾ | 12¾ |
| 2 †Eisler Elec | 3⅛ | 3⅛ | 3⅛ |
| 412 El Bond & Sh | 23¾ | 22¾ | 23¾ |
| 9 El B & S pf (6) | 88 | 86 | 88 |
| 2 El B & S 5 pf (5) | 77 | 77 | 77 |
| 1 El Pow As | 10½ | 10½ | 10½ |
| 1 El Pow As A | 8⅛ | 8⅛ | 8⅛ |
| 2 El P&L opt war | 7½ | 7½ | 7½ |
| 10.50 El P&L 2d pf A | 69 | 65¼ | 67½ |
| 4 †Elec Share | 7⅛ | 7 | 7⅛ |
| 2 †Electrographic(½g) | 16 | 16 | 16 |
| 1 Emp G & F 8 pf | 67 | 66 | 66 |
| 1.50 Emp G & F 7 pf | 64¾ | 64½ | 64¾ |
| 12 Emsco D & Eq (1) | 20 | 19½ | 19⅞ |
| 5 †Equity Corp | 2⅛ | 2 | 2 |
| 2 †Ex-cello A&T(.15g) | 17⅝ | 17½ | 17½ |
| —F— | | | |
| 2 †Fairchild Av | 6½ | 6½ | 6½ |
| 2 †Falstaff Brew | 6⅞ | 6⅞ | 6⅞ |
| 3 †Ferro Enam (1) | 35 | 34¼ | 34¼ |
| 1 †Fidelio Brew | ¾ | ¾ | ¾ |
| 4 Fisk Rubber | 5 | 4⅞ | 5 |
| .50 Fisk Rub pf | 56 | 56 | 56 |
| 9 Flintkote (1) | 33½ | 32½ | 33 |
| 2.50 Fla P & L pf | 49¾ | 49¼ | 49¼ |
| 25 Ford M Can B(¾g) | 22½ | 22½ | 22½ |
| 25 Ford M Can A(¾g) | 19¾ | 19 | 19⅜ |
| 2 Ford M Ltd (.181g) | 7¾ | 7¾ | 7¾ |
| 1 †FroedG cv pf(1.20) | 18 | 18 | 18 |
| —G— | | | |
| 20 Gen El Ltd (.375e) | 19⅜ | 19⅜ | 19⅜ |
| 41 Gen Invest | 1⅜ | 1⅛ | 1¼ |
| 3 Gen Inv pf (3) | 43 | 42⅞ | 43 |
| 9 †Gen Tel (¼g) | 16⅝ | 16½ | 16⅝ |
| .50 Georg Pow pf (6) | 89 | 89 | 89 |
| 4 Glen Alden (1) | 14¼ | 14 | 14¼ |
| 8 Grand Natl Films | 2⅜ | 2⅛ | 2⅜ |
| 8 Grand Nat Films rts | ⅜ | ⅜ | ⅜ |
| 3 Gray Tel PS (1) | 17 | 17 | 17 |
| .80 Gt Atl & P nv (6a) | 115 | 114½ | 115 |
| .25 Gt A&P 1st pf (7) | 126½ | 126½ | 126½ |
| 1 Gulf Oil (½g) | 81⅜ | 81⅜ | 81⅜ |
| —H— | | | |
| 1 Hall Lamp (.20g) | 6⅜ | 6⅜ | 6⅜ |
| 2 †Harvard Brew | 4⅛ | 4 | 4⅛ |
| 1 †Hazeltine (1¼g) | 13⅛ | 13⅛ | 13⅛ |
| 4 †Hecla Min (.60) | 12¼ | 12 | 12 |
| 1 Heyden Chem (1) | 45 | 45 | 45 |
| .75 Horn&Hrd (1.60)ZD | 37½ | 36¾ | 36¾ |
| 3 †Hud Bay M&S(1) | 23⅜ | 23⅜ | 23⅜ |
| 7 Humble Oil (1) | 64¼ | 63½ | 64 |
| 1 †Hpyler's Del | ⅜ | ⅜ | ⅜ |
| .50 †Huyler's Del pf stp | 13⅛ | 13⅛ | 13⅛ |
| 2 †Hygrade Fd | 4 | 3⅝ | 4 |
| —I— | | | |
| 8.50 Ill P&L $6 pf | 51½ | 51 | 51 |
| 1.50 Ill P&L 6% pf | 51¼ | 50¼ | 51¼ |
| 5 Imp Oil Can (½a) | 21¼ | 21⅛ | 21¼ |
| 1 Imp Tb Can (.35a) | 13¾ | 13¾ | 13¾ |
| .75 Indnpls P&L pf(6½) | 98½ | 98 | 98½ |
| 1 Ind Ter Ill A | 3½ | 3½ | 3½ |
| .20 Indiana Svc 6 pf | 18 | 18 | 18 |
| 2 †Indus Finan vtc | 1⅜ | 1⅜ | 1⅜ |
| 3 Ins Co N Am (2a) | 72½ | 71⅞ | 71⅞ |
| 6 Int Hyd-El pf | 10½ | 9⅞ | 10½ |
| 13 Internat Pet (1½a) | 36⅜ | 36 | 36¼ |
| 7 †Inter S Raz B | ¾ | ¾ | ¾ |
| 1 †Inter Util A | 9⅛ | 9⅛ | 9⅛ |
| 8 Inter Util B | 1¼ | 1¼ | 1¼ |
| 1 Inter Vitamin (¼g) | 6⅞ | 6⅞ | 6⅞ |
| 1 †Inters Hos (2) | 29¾ | 29¾ | 29¾ |
| .40 Inters Pw Del pf | 25 | 25 | 25 |
| 1 †Iron Firem vtc (1) | 26¾ | 26¾ | 26¾ |
| —J— | | | |
| .40 Jer Cen P&L pf (6) | 92¼ | 90¾ | 92 |
| 1.60 Jer CenP&L 7 pf(7) | 100¼ | 99¼ | 99½ |
| —K— | | | |
| 3 Kan City PS vtc | ⅞ | ⅞ | ⅞ |
| 5 K City PS vtc pf A | 6 | 5⅞ | 6 |
| 4 †Kingston Prod | 4¼ | 4 | 4¼ |
| 44 Kirby Pet (.10g) | 4⅞ | 4½ | 4⅞ |
| 4 †Krueger Brew (1) | 23¼ | 22⅞ | 23¼ |
| —L— | | | |
| 3 Lake Shore M (4) | 59½ | 59½ | 59½ |
| —L— | | | |
| 2 Lakey Fdy & M | 7 | 6⅞ | 7 |
| .10 Lane Bryant pf (7) | 90 | 90 | 90 |
| 19 Lehigh C&N (.30) | 8 | 7⅞ | 8 |
| 1 †Leonard Oil | ⅞ | ⅞ | ⅞ |
| 4 Lit Bros | 4½ | 4¼ | 4¼ |
| 38 Lone St Gas (.40g) | 12⅞ | 11½ | 12⅛ |
| 33 Long Is Lt | 5 | 4⅞ | 5 |
| .10 Long Is L pf (7) | 90 | 90 | 90 |
| .75 Long Is L pf B (6) | 79½ | 79 | 79½ |
| 1 †Loudon Pac (½) | 6½ | 6½ | 6½ |
| 28 †Louis L & E (.40) | 11⅜ | 11¼ | 11⅜ |
| —M— | | | |
| 2 †McCord Rad B | 10 | 9¾ | 10 |
| 1 Masonite (1a) | 90 | 88⅜ | 90 |
| 5 Massey Harris | 5⅛ | 5 | 5 |
| 1 †Mead John (3a) | 102⅛ | 102⅛ | 102⅛ |
| 1 †Memph N G (.20g) | 5⅞ | 5⅞ | 5⅞ |
| 1 Mercant Strs pf (7) | 99½ | 99½ | 99½ |
| 4 †Merch & Mfrs A | 6⅝ | 6½ | 6½ |
| 4 †Merritt-C & S | 7¾ | 7½ | 7¾ |
| 2 †Merritt-C & S pf A | 55 | 55 | 55 |
| 1 Michigan Sug | 1¼ | 1¼ | 1¼ |
| 2 Michigan Sug pf | 6¼ | 6⅛ | 6⅛ |
| 3 Mid-St Pet A vtc | 2⅞ | 2⅞ | 2⅞ |
| 1 Mid St P B vtc | [illegible] | [illegible] | [illegible] |
| 2 Midland Stl (2) | 23½ | 22 | 23½ |
| .25 Minn M&M (1a) | 31¾ | 31¾ | 31¾ |
| 1 Mohawk-H 1 pf (4) | 96 | 96 | 96 |
| 1.50 Mohawk-H 2nd pf | 74 | 71¾ | 74 |
| 4 †Molybdenum | 7⅝ | 7½ | 7⅝ |
| 1 †Monroe L A (.32) | 3¾ | 3¾ | 3¾ |
| 1 Montr L H&P (1½) | 30¾ | 30¾ | 30¾ |
| 1 Mont Prod (.60) | 6 | 6 | 6 |
| 4 †Mueller Brass (.80) | 32⅞ | 32 | 32 |
| —N— | | | |
| 1 †Nat A F vtc (1a) | 36 | 36 | 36 |
| 41 †Nat Bellas Hess | 2¼ | 2⅛ | 2¼ |
| 4 Nat Fuel G (1) | 18¾ | 18⅜ | 18⅜ |
| 3 †Nat Gypsum A | 50 | 49⅝ | 49⅝ |
| 2 †Nat Invest | 1¾ | 1¾ | 1¾ |
| 1 †Nat Rub Mch | 4⅜ | 4⅜ | 4⅜ |
| 1 Nat Sug Ref (2) | 26⅝ | 26⅝ | 26⅝ |
| 1 Nat Trans (.40g) | 11 | 11 | 11 |

| Sales in hundreds. | High | Low | Close |
|---|---|---|---|
| 8 †Nat Un Rad | [illegible] | ¾ | ¾ |
| 6 †Neptune Met A | 10 | 9⅞ | 10 |
| .10 Nev Cal El | 23 | 23 | 23 |
| .25 Nev C E 7% pf (7) | 93¼ | 93¼ | 93¼ |
| 2.50 N J Zinc (2a) | 77 | 76⅝ | 77 |
| 5 †Newmont Min (1g) | 84½ | 83½ | 83¾ |
| .10 N Y P&L 7 pf (7) | 110¾ | 110¾ | 110¾ |
| 1 N Y Steam | 18½ | 18½ | 18½ |
| .25 NY Tel pf (6½) | 120 | 120 | 120 |
| 174 Niag Hud Pow | 13½ | 12½ | 13½ |
| 4 Niag Hud A war | 7-16 | 7-16 | 7-16 |
| 3 Niag Hud B war | 2½ | 2⅜ | 2½ |
| 24 Niag-Sh M B (.10g) | 13⅛ | 12¼ | 13⅛ |
| 1 Niles-Bem-P (½g) | 35 | 35 | 35 |
| 3 †Nipissing M (¼g) | 2⅜ | 2¼ | 2⅜ |
| 1 †Noma Elec (.40g) | 5⅜ | 5⅜ | 5⅜ |
| 6 N Am Lt & Pow | 4½ | 4⅜ | 4½ |
| 3.50 N Am L & P pf | 53¼ | 52¾ | 52¾ |
| 4 †Nor Am Ut Sec | 4½ | 4⅜ | 4½ |
| 1 †Nor Europ Oil | ⅛ | ⅛ | ⅛ |
| .50 N Ind P S 7 pf(3½) | 90 | 88 | 90 |
| 5 Nor Pipe L (.30) | 7 | 7 | 7 |
| 13 Nor St P A | 30¼ | 29⅞ | 29⅝ |
| 2 †No West Eng (¼g) | 25 | 25 | 25 |
| —O— | | | |
| .50 Ohio Ed pf (6) | 108 | 108 | 108 |
| 1 Ohio Oil pf (6) | 109 | 109 | 109 |
| 2 Okla Nat Gas | 11⅞ | 11 | 11⅞ |
| 4.50 Okla Nat Gas pf | 30½ | 29⅛ | 30½ |
| 4 †Oldetyme Dist | 6 | 5⅞ | 6 |
| —P— | | | |
| 2 Pac G&E 1 pf (1½) | 32⅜ | 32⅜ | 32⅜ |
| .10 Pac P&L 7 pc pf(7) | 90 | 90 | 90 |
| 4 †Pac Pub Svc | 6⅜ | 6¼ | 6¼ |
| 1.50 †Pac Tin spec (2a) | 35 | 34¾ | 35 |
| 8 †Pantepec Oil | 5½ | 5⅜ | 5⅜ |
| 3 †Paramount Mot | 4¾ | 4¾ | 4¾ |
| 49 Pennroad | 4⅞ | 4¾ | 4¾ |
| 1 Pa-Mex Fuel (¾e) | 5¾ | 5¾ | 5¾ |
| .10 Pa P&L 6 pf (6) | 106⅞ | 106⅞ | 106⅞ |
| .50 Pa Salt Mfg (3a) | 122⅛ | 122⅛ | 122⅛ |
| 10 †Phillips Pkg | 11¼ | 11 | 11¼ |
| 5 †Phoenix Sec | 6¼ | 6¼ | 6¼ |
| 1 †Phoen Sec pf (3) | 39 | 39 | 39 |
| 3 Pie Bak vtc (.45g) | 13⅝ | 13⅝ | 13⅝ |
| 1 †Pierce Governor | 10½ | 10½ | 10½ |
| 11 †Pioneer Gold (.80) | 8¼ | 8¼ | 8¼ |
| 4 Pitney-Bowes (.32) | 8½ | 8⅜ | 8⅜ |
| 1 †Pitts Forg | 9 | 9 | 9 |
| .10 Pitts L E (2½a) | 77½ | 77½ | 77½ |
| 2 Pitts Pl Gl (2a) | 120¼ | 120¼ | 120¼ |
| 13 †Potrero Sugar | 6⅛ | 5⅞ | 6 |
| 6 Powdrell & A new | 9 | 8¾ | 8¾ |
| .25 Pow Corp Can | 14 | 14 | 14 |
| 5 Premier Gld (.12a) | 2½ | 2⅜ | 2½ |
| 1 Pressed Met (1½) | 26⅜ | 26⅜ | 26⅜ |
| 2.70 P S Ind $7 pr pf | 52 | 50½ | 52 |
| 1.10 P S Ind $6 pf | 23½ | 22¾ | 23 |
| 3 Pub Ut Sec p pf | 6½ | 5½ | 6½ |
| 2 P S N Ill (no par) | 65½ | 64½ | 65½ |
| 6.75 P Sd P 5 pf(1¼g) | 78⅞ | 77 | 78⅞ |
| 9.50 Pug Sd P 6 pf | 36⅜ | 34⅝ | 36⅜ |
| 4 Pyrene (.20g) | 6¾ | 6¾ | 6¾ |
| —R— | | | |
| 1 Rwy & Lgt Sec(¼g) | 20⅜ | 20¼ | 20¼ |
| .75 Raym Conc pf (¾k) | 33 | 32¾ | 33 |
| 3 †Reed Roll B (.80a) | 23 | 22¾ | 23 |
| 7 †Reliable Strs (¼g) | 16¾ | 16⅝ | 16¾ |
| 1 †Reynolds Inv | 2½ | 2½ | 2½ |
| 6 Rich Oil pf | 1⅝ | 1½ | 1½ |
| 4 Richmond Rad | 4⅜ | 4⅜ | 4⅜ |
| 25 †Root Pet (¼g) XD | 16 | 15 | 16 |
| 1 Rossia Intl | ⅝ | ⅝ | ⅝ |
| 1 †Royal Type | 65 | 65 | 65 |
| 1 †Russeks F Ave (1) | 18 | 18 | 18 |
| 1 †Rustless I & S | 5¾ | 5½ | 5½ |
| 15 Ryan Cons | 3¼ | 3 | 3 |
| —S— | | | |
| 153 St Regis Pap | 5 | 4¾ | 5 |
| 6.10 St Regis Pap pf | 78 | 77 | 78 |
| 8 Salt Cr Prod (.80) | 7½ | 7⅛ | 7⅛ |
| 2 †Schiff Co (2) | 29¾ | 29½ | 29¾ |
| 1 Sec Corp Gen | 3¾ | 3¾ | 3¾ |
| 5 Segal Lock | 2⅝ | 2½ | 2½ |
| 1 Seiberling Rub | 2⅛ | 2⅛ | 2⅛ |
| .50 Selby Shoe (2) | 33½ | 33½ | 33½ |
| 12 †Selected Indus | 3 | 2¾ | 3 |
| .50 †SelInd(al ctf)(5½) | 88 | 88 | 88 |
| 2 †Sentry S Con | [illegible] | ⅜ | ⅜ |
| 3 †Seton Leather | 11½ | 11⅜ | 11½ |
| 10 †Shattuck Denn | 7¾ | 7⅝ | 7⅝ |
| 2 †Shenandoah | 2¼ | 2¼ | 2¼ |
| 1.50 Sherwin W C L | 18¼ | 17½ | 18¼ |
| .40 Singer Mfg (6a) | 349 | 348 | 349 |
| 3 †Sonotone (.05g) | 2½ | 2⅜ | 2½ |
| 1 So Penn Oil (1½a) | 38¾ | 38¾ | 38¾ |
| .10 So Cal Ed pf (1½) | 38 | 38 | 38 |
| 1 So C Ed B pf (1½) | 29 | 29 | 29 |
| 9 So C Ed C pf (1⅜) | 27 | 27 | 27 |
| 7 So Col Pow A | 6¼ | 6 | 6¼ |
| 2 South Pipe (.15g) | 4⅛ | 4 | 4⅛ |
| 4 Spencer ChainS(.60) | 10 | 9¾ | 10 |
| 3 †St Oil Ky (1) | 17⅝ | 17½ | 17⅝ |
| 1 †St Oil Neb | 11½ | 11½ | 11½ |
| 5 †St Oil Ohio (¼g) | 27⅛ | 27 | 27⅛ |
| 3 St Pow&Lt | 4⅜ | 4¼ | 4¼ |
| 9 St Pow&L B | 4⅜ | 4¼ | 4⅜ |
| 2 St Pow & L pf | 49 | 47½ | 49 |
| 3 †Sterchi Br Strs | 6¼ | 6 | 6¼ |
| 1 †Sterling Brew(.10g) | 6⅜ | 6⅜ | 6⅜ |
| 3 Sterchi Bros2ndpf | 12½ | 11⅞ | 12½ |
| 1.75 Stetson (JB) | 19¼ | 18¼ | 19¼ |
| .50 †Stroock & Co (¾g) | 28⅞ | 28⅞ | 28⅞ |
| 1 Sullivan Mach | 18¾ | 18¾ | 18¾ |
| 10 †Sunray Oil | 4 | 3⅞ | 4 |
| 53 †Sunshine Mng (2) | 13⅛ | 12⅜ | 13 |
| .50 †Swiss-Am El pf | 71 | 71 | 71 |
| 12 Swiss Oil Corp(.20a) | 5⅜ | 5⅜ | 5⅜ |
| —T— | | | |
| 11 Taggart | 7¾ | 7¼ | 7¾ |
| .25 Talcott F pf (2¾) | 53¼ | 53¼ | 53¼ |
| 17 †Tastyeast A | 3⅛ | 3 | 3⅛ |
| 8 †Taylor Dist | 4½ | 4½ | 4½ |
| 15 Technicolor | 26½ | 26 | 26 |
| 3 †Teck-Hugh G(.40a) | 5⅞ | 5⅞ | 5⅞ |
| 1 †Tenn Prod | ½ | ½ | ½ |
| 15 †Texas Gulf Prod | 5½ | 5⅜ | 5½ |
| 4 †Texon Oil (.60) | 6⅛ | 6 | 6 |
| 1 †Tishman Realty | 8 | 8 | 8 |
| 10 Tob Prod Exp(.10e) | 3 | 3 | 3 |

| Sales in hundreds. | High | Low | Close |
|---|---|---|---|
| 2 Todd Ship (2) | 43 | 42 | 42 |
| .10 Toledo Ed 6 pf (6) | 105¼ | 105¼ | 105¼ |
| 2 †Tom M D (½a)XD | 8 | 8 | 8 |
| 2 †Trans-Lux (.10g) | 3⅞ | 3⅞ | 3⅞ |
| 36 †Tri-Cont war | 2⅝ | 2⅝ | 2⅝ |
| 6 Tubize Chat | 7½ | 7⅜ | 7½ |
| 4 Tubize Chat A | 32½ | 31½ | 32½ |
| 5 Twin Coach (.20g) | 13⅜ | 13 | 13⅜ |
| —U— | | | |
| 1 United Airc war | 14½ | 14½ | 14½ |
| 5 Unit Corp war | 1¾ | 1¾ | 1¾ |
| 86 United Gas | 8⅝ | 8⅜ | 8⅝ |
| 4 Unit Gas war | 2 | 2 | 2 |
| 10 Unit Gas pf | 114⅜ | 113¾ | 114⅜ |
| .10 Un G&E pf (7) | 93 | 93 | 93 |
| 68 Un Lt&Pow A | 7½ | 7⅜ | 7½ |
| 3 Un Lt&Pow B | 8½ | 8¼ | 8½ |
| 18 Un Lt&P cv pf | 64¾ | 62⅞ | 64⅝ |
| .25 Un Milk Prod (¼g) | 16 | 16 | 16 |
| 1 †Unit Shipyds B | 2 | 2 | 2 |
| 1.25 Unit Shoe M (2½a) | 89 | 88½ | 89 |
| 2 †US&Int Sec | 2⅛ | 2⅛ | 2⅛ |
| 4 US Foil B (.60) | 14¾ | 14½ | 14½ |
| 5 Unit Stores vtc | ⅞ | ⅞ | ⅞ |
| 1 Unit Verde Ext(¾g) | 3½ | 3½ | 3½ |
| 6 †Unit Wall Paper | 4½ | 4⅜ | 4½ |
| 3 Utah Apex M | 1⅛ | 1 | 1⅛ |
| 1.75 Utah P&L pf (1¾k) | 75¼ | 74½ | 75 |
| .25 Util Equit pf (3½) | 77¼ | 77¼ | 77¼ |
| 42 Util Power & Lt | 1⅞ | 1⅞ | 1⅞ |
| 2.50 Ut P&L pf | 27 | 26⅝ | 27 |
| 7 Util & Ind pf | 4⅞ | 4¼ | 4¼ |
| —W— | | | |
| 19 †Wayne Pump | 32⅝ | 32¼ | 32¼ |
| 13 †West Va C & C | 3 | 2⅞ | 3 |
| 2 WmsOil-O-Mat(¼g) | 12⅜ | 12½ | 12¾ |
| 1 †Woodley Pet (.40) | 7¾ | 7¾ | 7¾ |
| 27 Wright Harg (.40a) | 8¼ | 8⅛ | 8¼ |
| —Y— | | | |
| 12 †Yukon Gold | 2⅜ | 2⅜ | 2⅜ |

# Vital Statistics

**Deaths.**

Rebecca L. Robinson, 80, 2205 California st. nw.
George C. Simpson, 76, 2208 F st. nw.
Laura E. Spedden, 75, 5620 Colorado ave. nw.
Catherine Faber, 68, 5 N st. nw.
Garnett F. Reilly, 67, Georgetown Hosp.
William H. Lithgow, 68, 1408 Ridge pl. se.
Patrick J. Harrington, 59, Walter Reed Hosp.
Mary F. Davis, 53, Sibley Hosp.
Veronica C. Underwood, 23, 332 14th
A. J. Charles Read, 51, Geo. Wash. Hosp.
st. ne.
John Casey, 3, Children's Hosp.
Josephine Morris, 57, Gallinger Hosp.
Lawrence Brown, 55, Freedmen's Hosp.
James M. Brown, 40, 3650 Wis. ave. nw.
Estelle Taylor, 38, Garfield Hosp.
Beatrice Thomas, 9, Providence Hosp.
William H. Green, 3, Gallinger Hosp.
Charles Walker, 2, Freedmen's Hosp.
Nathaaniel Butler, 4 months, 913 Golden st. sw.
Mary Tolson, 21 days, 67 Defrees st. nw.

**Births.**

Everett E. and Ignata Schulze, boy.
Washington L. and Doris K. Gill, boy.
Wilfred E. and Ann M. Freet, boy.
John W. and Katherine Miller, boy.
Robert E. and Ruth L. Walker, boy.
James M. and Catherine M. Towney, boy.
Brice and Helen E. Sickler, girl.
Harry and Jenney Dragunsky, girl.
William T. and Mary M. Wootton, girl.
Robert W. and Rae P. Heine, girl.
Lloyd E. and Agnes E. Hammett, girl.
Leonard S. and Norah C. Bussler, girl.
Charles W. and Elsie M. Watkins, girl.
Quillian and Emma Grist, girl.
John and Anna M. Picone, girl.
Walter L. and Catherine A. Green, boy.
John J. and Inez Collins, boy.
William and Ethyl Campbell, boy.
Harvey M. S. and Katherine K. Grooms, boy.
William P. and Eleanor V. Dabney, boy.
John J. and Veronica A. Riley, boy.
George and Pauline MacDonald, girl.
Francis R. and Louisa Langley, girl.
George S. and Catherine E. Smith, girl.
John S. and Ione A. B. McCauley, girl.
Ray V. and Ruby O. Hunt, girl.
James P. and Ellen A. Geagan, girl.
Frank and Mela R. Orban, girl.
George A. and Mildred Fisher, girl.
Lee and Marie Newberry, girl.
Wesley and Helene Pugh, girl.
Hank and Sara Harrison, boy.
Frank and Leila M. Jones, girl.
Rallie and Aleatha White, girl.
Gaston and Mattie Powell, boy.
William and Leanna Evans, girl.
William J. H. and Annie C. Curtis, girl.
Carlton G. and Lavonia B. Thomas, boy.
Cola and Edna Wilson, boy.
George and Margaret Cole, girl.
Junious and Hattie Dufres, boy.
George and Pannie Washington, girl.
Nathaniel and Bernadette Weems, girl.

**Licensed to Marry.**

Herbert Hoge McIlhany, 24, Roanoke, Va., and Zelleta Matthews Kent, 22, 3500 Fourteenth street northwest. The Rev. Richard L. Jacoby.

James L. McGilton, 22, 1345 Vermont avenue northwest, and Margaret W. Thompson, 18, 1429 Columbia road northwest. The Rev. J. E. Briggs.

Henry B. Mitchell, 35, 1210 Third street southwest, and Viola Monksey, 31, same address. The Rev. Wiley Westray.

William Emanuel Andrews, 22, 1742 P street northwest, and Margaret Elizabeth Welsh, 18, Seat Pleasant, Md. The Rev. Henry B. Wooding.

Donald Endecott Perry, 32, 2441 Fortieth street northwest, and Catherine Plumley Hutton, 29, 1310 Emerson street northwest. The Rev. John Edward Fort.

Jesse Edward Corbin, 34, and Sadie Ellen Jones, 19, both of Montpelier, Va. The Rev. Samuel E. Rose.

John Clifford Hull, 29, Nashville, Tenn., and Carrie Eva Rucker, 26, 737 Gresham place northwest. Judge Robert E. Mattingly.

John W. Smith, 23, 520 Twenty-fifth place northeast, and Nellie Overton, 24, 3308 Woodley road northwest. The Rev. Edward Ginyard.

Robert William Swain, 47, 121 Sixth street southeast, and Louise M. Gilles, 37, 504 Tenth street northeast. The Rev. A. E. Barrows.

William Henry Price, 26, 531 Morton street northwest, and Jessie Mae Scott, 22, same address. The Rev. Daniel E. Wiseman.

John Donald Cutsail, 22, 3025 Twenty-fourth street northeast, and Rynell Benson Stork, 22, 3602 Twentieth street northeast. The Rev. A. L. Wills.

William A. Gingg, 56, Amelia Court House, Va., and Ann F. Caines, 45, Richmond, Va.

Adolphus Hill, 44, 416 O street northwest, and Mamie Gilham, 31, same address. The Rev. Chester L. Smallwood.

John Aloysios Colbert, 21, 44 Pierce street northwest, and Helen Eileen Tinker, 16, 46 Pierce street northwest. The Rev. J. J. Albert.

James E. Jordan, 24, 5112 Connecticut avenue northwest, and Mary E. Gatwood, 21, 819 Tenth street northwest. The Rev. Karl G. Newell.

Lewis Griffin, 33, 1542 Ninth street northwest, and Arluster Amette, 23, 1410 Ninth street northwest. Judge Robert E. Mattingly.

Harry Blumberg, 26, and Rose Fiddle, 21, both of Baltimore, Md. Rabbi J. T. Loeb.

Daniel Perry, 37, 1021 Sixteenth street northeast, and Alice Kelly, 36, 1023 Sixteenth street northwest. The Rev. W. J. Tyler.

Licenses issued yesterday in Alexandria: James Byrd and Della Butler, both of Washington.

Henry B. Lisenmeyer and Myrtle I. Kieds, both of Baltimore.

John E. Pollard and Jewell E. Lewis, both of Alexandria.

## Ship Movements

**At New York.**
**Arrived Yesterday.**

Deutschland, from Hamburg.
Drottningholm, from Gothenburg.
Manhattan, from Hamburg.
Vulcania, from Trieste.

**Sailing Today.**

American Trader, for London.
Cliffwood, for Gothenburg.
Exhibitor, for Casablanca.
Prienfels, for Cape Town.
Samaria, for Liverpool.
Veendam, for Rotterdam.

**Sailing Tomorrow.**

Caledonia, for Glasgow.
Champlain, for Havre.
Drottningholm, for Gothenburg.
Georgic, for London.
Ivar, for Oslo.
Vulcania, for Trieste.

**Reported by Radio.**

California, due pier 95, North River, Sunday.
American Merchant, due pier 58, North River, Monday.
American Shipper, due pier 60, North River, Monday.
Berlin, due pier 86, North River, Monday.
Normandie, due pier 88, North River, Monday.
Scythia, due pier 56, North River, Monday.
Aquitania, due pier 54, North River, Tuesday.

**Movements of Naval Vessels.**
(All Dates July 8 Unless Otherwise Designated.)

Astoria, arrived at Newport.
Avocet, arrived at Pearl Harbor.
Chandler, arrived at Port Angeles.
Chaumont, arrived at Guantanamo Bay.
Concord, arrived at Vancouver.
Dallas, arrived at Vancouver.
Dickerson, arrived at San Francisco Bay.
Fox, arrived at New York.
Gold Star, arrived at Manila, June 9.
Leary, arrived at Norfolk, June 9.
Lexington, arrived at San Pedro.
Litchfield, arrived at Puget Sound Yard.
Long, arrived at Port Angeles.
Pike, arrived at Port Arthur, June 9.
Pruitt, arrived at Vancouver.
Schenck, arrived at New York Yard.
Southard, arrived at Port Angeles.
Truxtun, arrived at San Diego.
Wright, arrived at Seattle.

**Notes.**

Charleston placed in commission at Navy Yard, Charleston, July 8.
Plunger launched successfully at Navy Yard, Portsmouth, N. H., July 8.

# Legal Record

**July 10, 1936.**
**Motions Assignment.**
**UNITED STATES DISTRICT COURT.**

Woodworth vs. Moore et al.
Palewonsky vs. Federal Alcohol Administration.
Estate of Florence Leavy. Attys., Munter—Stickney.
Schutte vs. Schutte. Atty., Smith.
David vs. Davis. Attys., Doherty—Ehrlich.
National Church of Positive Christianity, Inc., et al., vs. Fraser et al. Attys., Patterson—Noel.
Moses vs. Moses; rule.
Van Valin vs. Baldi et al. Attys., Quigley—Lemm. Brody; P. Goldstein, W. B. Lichtenberg.
Peeler vs. Rottman; rule.

**Motions Court Proceedings.**
**Justice Adkins—Kirkland, Clerk.**

Ellen F. J. Jones vs. Francis T. Jones; rule returnable first Wednesday; lot 21 sq. 3718; order appointing substitute trustee; lot 23 sq. 3718; order appointing substitute trustee.
Mabel E. Whiting vs. Richard H. Whiting; rule continued July 20.
Marie McKeever et al. vs. Daniel McKeever et al.; appraisers appointed and cause referred to examiner.
Wilbur H. R. Brandenburg et al. vs. Horace C. Austin; order substituting plaintiffs and trustees.
Same vs. Betsy B. Horn; orders substituting plaintiffs and trustees.
Same vs. Joe Rosinky; orders substituting plaintiffs and trustees.
Kittabel Ferrington vs. Arthur C. Ferrington; order amending decree of March 27, 1935.
Natl. Sav. & Tr. Co., trustee, et al. vs. Margaret D. Seibert, et al., order authorizing extension of loan and investment.
Sipperley vs. Sipperley, rule continued July 20.
Angelina Rinaldi vs. Leo. L. Rinaldi, rule continued to July 16.
Re Clara R. Shippen, order confirming auditor's report, etc.
Albert M. Fay vs. Michael M. Doyle, executor, etc., motion for new trial overruled; judgment against plaintiff for costs.
Washington Tent & Awning Co. vs. Joseph J. Moebs; judgment by default against defendant for $2,067.98, with interest and costs.
Estate of Victor J. Evans; rule continued until October 12.
Re Wm. Gilbert; order for guardian ad litem fee.
Francis L. Neubeck et al. vs. Edw. R. True, jr.; decree for substitute trustee.
Re North Capitol Savings Bank; order authorizing sale of property.
Marie Chivard vs. George R. Chivard; rule returnable July 20.
Eugene Piotrowicz vs. Stephen Petrovitch et al.; publication ordered.
Brenda L. Kenney vs. Herschel L. Kenny; rule returnable July 21.
Wm. G. Smith vs. Wm. H. Parker et al.; decree pro confesso.
Francis S. Reese vs. Louise A. Langhorne et al.; decree pro confesso.
Dorothy S. Jewkes vs. Ruel R. Jewkes; rule discharged.
Re The Luxor Co.; adjudication and reference to referee.

**Lawsuits.**

Joseph Candeliere vs. Frances Palano; damages, $10,000. Atty., Joseph M. Bonuso.
Robert N. Risler vs. Cudahy Packing Co.; damages, $75,000. Atty., Norman E. Sill.
Elwood H. Birch vs. Anders R. Lofstrand; damages, $10,000. Attys., R. W. and E W McMahon.

**Docketed Judgment.**

Howard University, Inc., vs. Mabel S. Knight; judgment Municipal Court, $200. Attys., Cobb, Howard & Hayes.

**Mechanics' Liens.**

Eli M. Kammerman, etc., vs. J. A. Moore; lots 126, 127, 128, square 4062, 1304-6-8 Staples st. ne.; $46.80.
Antonio Di Silvestre vs. Benjamin Oursman; lot 15, square 5603, 1306 S st. se.; $295.

**Equity Suits.**

Betty Meader vs. Clark Meader; absolute divorce. Atty., Ellis Klein.

Anna Warner vs. Hurious H. Warner; absolute divorce. Atty., Ellis Klein.
Norman E. Ryon vs. Mrs. Elsie A. Steele; judgment creditor's bill. Atty., Louis Ottenberg.
Margaretta Kramm et al., trustees, vs. Edward R. True, jr.; substitute trustee. Atty., Ralph D. Quinter.
Lucille L. Corcoran vs. Herman L. Corcoran; limited divorce. Attys., Denny and James K. Hughes.
Lorena Christiansen vs. Herman R. Christiansen; absolute divorce. Atty., C. Maurice Weidemeyer.
George E. Marsh vs. Julia C. Marsh; absolute divorce. Atty., Harry A. Grant.
Ethel L. Lowry vs. George W. Callan, et al.; title by adverse possession. Atty., Charles W. Stetson.
Josephine Mae Richards vs. Dale Richards; absolute divorce. Attys., M. J. Lane and Samuel Robinson.
Frank M. Welch vs. James A. Farley; declaratory judgment. Attys., Fred B. and Cooper B. Rhodes.
Robert L. Owen vs. Joseph E. Farrell et al.; establish ownership. Attys., Thomas H. Patterson, Henry G. Thomas.

**Bankruptcy Petition.**

The Luxor, Inc.; voluntary; assets, $1,938.51; liabilities, $522. Atty., Joseph L. Tepper.

**Probate Proceedings.**
**Justice Adkins, presiding.**

Estate Fred C. Ainsworth; order dismissing appeal; order to sell securities. Attys., Peelle, Lesh, Drain & Barnard.
Estate John Clark; publication ordered. Atty., E. P. Williams.
Estate Ada M. Saunders; letters administration granted Helen A. Skinner; bond, $800. Attys., Burke & Driskill.
Estate James R. Durity; letters collection granted Chas. F. Sanford; bond, $28,000. Attys., Cogger, Biggins & Keehan.
Estate Susie Edmonson; letters administration granted Edward F. Edmonson; bond, $1,000. Atty., C. D. Artis.
Estate Julia Pechmann; letters administration granted Carolyn J. Kekenes; bond, $5,000. Atty., Thomas W. O'Brien.
Estate Wm. Miles; letters testamentary granted Lloyd Davis; bond, $500. Atty., Randolph C. Richardson.
Estate Raymond T. Baker; letters administration d. b. n. granted Wm. Neale; bond, $130,000. Atty., Wm. J. Neale.
Estate Leila L. Davis; letters testamentary granted Herbert C. Davis; special bond, $1,500. Atty., P. F. Biggins.
Estate Lucinda Lusby; letters testamentary granted Jesse W. Proctor; bond, $500. Atty., Chas. W. Proctor.
Estate David Oppenheimer; letters testamentary granted Christena A. Oppenheimer; special bond, $1,000. Atty., Doyle, Thuee & Malloy.
Estate Hariet E. Marshall; Chauncey Artis appointed guardian ad litem. Atty., Cobb, Howard & Hayes.
Estate Miriam E. Small; sale securities ordered.
Estate Thomas J. Cogan; order for deposit of funds. Atty., Geo. C. Shinn.
Re James L. Sherwood; sale Government notes ordered. Atty., R. D. Daniels.
Estate Lillian Graves; sale personalty ratified. Atty., R. P. Hollingsworth.
Rosa Lu Dove; order granted allowance and authorizing new bond $400. Atty., Raymond Neudecker.
Estate Willette Preston; will filed, dated May 22, 1936.
Estate Arthur L. Curtis; will filed, dated Aug. 21.
Estate Rebecca L. Robinson; will filed, dated Dec. 24, 1924.
Estate Howard M. Etchison; will filed, dated Feb. 2, 1935.
Estate Emma A. Wilkinson; will filed, dated Nov. 30, 1929.
Estate Nora Murphy; will filed, dated July 2, 1934.
Estate Victor E. Evans; rule continued Oct. 12.

## Transfers

*By the Associated Press.*

Army orders yesterday included:

LIEUTENANT COLONELS.

Robert Seaton Williams, sr., Belmont, Mass., to Cambridge, Mass.
Clark Shove Robinson, Odr., Reading, Mass., to Cambridge, Mass.

MAJORS.

David Allen Lenk, Odr., Newton Highlands, Mass., to Cambridge, Mass.
Earle Buckingham, Odr., Belmont, Mass., to Cambridge, Mass.
Raymond P. Cook, Inf., Schofield Barracks, T. H., to University of Hawaii.
Alvin J. Bayley, MC., Fort McDowell, Calif., to San Francisco, Calif.

CAPTAINS.

Winifield S. Hamlin, AC., Fort Sam Houston, Tex., to Brooks Field, Tex.
Edward Bluck, Odr., New York, N. Y., to Cambridge, Mass.
Chester Mueller, Odr., Newark, N. J., to Cambridge, Mass.
Victor Wichum, Odr., Brooklyn, N. Y., to Cambridge, Mass.
Gervais W. Trichel, Odr., Aberdeen Proving Ground, Md., to Berkeley, Calif.

FIRST LIEUTENANTS.

LeRoy Hudson, AC., Brooks Field, Tex., to Fort Sam Houston, Tex.
Paul Louis Christensen, Odr., Pittsfield, Mass., to Cambridge, Mass.
Albert Raymond Miller, Odr., East Orange, N. J., to Cambridge, Mass.
Harold Dietrich Shierman, Odr., Springfield, Mass., to Cambridge, Mass.
Alexander Francis Stoeger, jr., Odr., New York, N. Y., to Cambridge, Mass.

Naval orders yesterday included:

CAPTAINS.

John N. Ferguson, previous orders modified, uncompleted portion orders to Eleventh Naval District revoked, continue sick leave of absence.
Charles S. Kerrick, detached Eleventh Naval District, to Los Angeles.

LIEUTENANT COMMANDER.

Ernest H. Krueger, detached commander U. S. S. Preble, to U. S. S. New Orleans.

LIEUTENANTS.

Alvin L. Becker, detached Cruiser Division 6, to U. S. S. Pennsylvania.
Robert E. Mason, detached U. S. S. Louisville, to Hartford, Conn.
Isaiah Olch, on discharge treatment naval hospital, San Diego, Calif., to U. S. S. Nevada.
Edward L. Schleif, detached U. S. S. Saratoga, to Portsmouth, Va.

LIEUTENANT (J.G.).

George K. Williams, detached Twelfth Naval District, to U. S. S. Shaw.

Medical Corps.
CAPTAINS.

Myron C. Baker, detached Parris Island, S. C., to treatment Norfolk Naval Hospital, Portsmouth, Va.
John D. Manchester, detached Philadelphia, Pa., to San Diego, Calif.
John B. Mears, detached Great Lakes, Ill., continue treatment Naval Hospital, Great Lakes, on discharge treatment, to home, relieved of all active duty.

Supply Corps.
LIEUTENANT COMMANDER.

Robert L. Mabon, detached Philadelphia, to U. S. S. New York.

LIEUTENANT.

George H. Williams, previous orders revoked, continue duty U. S. S. Melville.

LIEUTENANT (J. G.).

James H. Payne, jr., detached Puget Sound, Wash., to Aircraft, Battle Force.

Construction Corps.
COMMANDER.

Earl F. Enright, previous orders revoked, continue duty Camden, N. J.

## Farmers to Frolic.

*Special Dispatch to The Post.*

Leonardtown, Md., July 9.—The farmers' picnic of Southern Maryland will be held this year, July 23, at La Plata. J. Julius Johnson, county agent of St. Mary's county, is arranging for St. Mary's county farmers to attend.


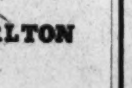

Now ALL ROOMS Air Conditioned AT THE CARLTON

Forget the weather—sleep, dine, live, in comfort. All bedrooms and dining rooms air-conditioned. Rates . . . from $4 a day.

THE Carlton Sixteenth and K Streets, N. W. WASHINGTON, D. C.


## DIED.

BEALL, JAMES T. On Thursday, July 9, 1936, JAMES T. BEALL, of Clarendon, Va., son of the late Andrew Jackson and Georgianna Beall and brother of the late William M. Beall, aged 72 years. Remains resting a Birch's funeral home, 3034 M st. nw., where services will be held on Saturday, July 11, at 11 a. m. Interment Oak Hill Cemetery.

BRAGG, NORMAN E. Suddenly, on Wednesday, July 8, 1936, at Fredericksburg, Va., NORMAN E. BRAGG, beloved son of Myra and the late John E. Bragg, aged 24 years. Funeral from his late residence, 608 10th st. sw., on Saturday, July 11, at 2 p. m. Relatives and friends invited. Interment Bethel Cemetery, Alexandria, Va. Arrangements by P. A. Taltavull.

BURGOYNE, ANNA M. Suddenly, on Wednesday, July 8, 1936, at Ogunquit, Me., ANNA M. BURGOYNE, of the Grafton Hotel, Washington, D. C. Funeral from the parlors of A. R. Speare, 1623 Conn. ave., on Saturday, July 11, at 9:30 a. m.; thence to St. Matthew's Church, where requiem mass will be said at 10 a. m. Interment Mount Olivet Cemetery.

DAVIS, MARY FRANCES. On Wednesday, July 8, 1936, at Sibley Memorial Hospital, MARY FRANCES DAVIS, the beloved mother of George E. Chalk. She is also survived by six sisters and one brother. Funeral services at the W. W. Chambers Co. Southeast funeral home, 517 Eleventh st. se., on Friday, July 10, at 2 p. m. Relatives and friends invited. Interment at Family Cemetery, Lorton, Va.


FUNERAL DESIGNS.

GEO. C. SHAFFER 900 14TH ST. NW. Expressive Floral Tributes. Moderate prices. Open eve. & Sun. Phone: Nat. 0106

GUDE BROS. CO., Florists 1212 F STREET. NAtional 4276.

FUNERAL DIRECTORS.

JAMES T. RYAN 317 PA. AVE. SE. ATlantic 1700.

FRANK GEIER'S SONS CO. 1113 SEVENTH ST. N.W. Modern Chapel. Telephone NATIONAL 2473.

J. WILLIAM LEE'S SONS CO. FUNERAL DIRECTORS. CREMATORIUM 4th St. and Mass. Ave. N.E. LIncoln 5200.

THOS. S. SERGEON 1011 7TH ST. N.W. Telephone NAt. 1090.

CHAS. S. ZURHORST CO. 301 EAST CAPITOL ST. LINCOLN 0372

For Reference ASK YOUR NEIGHBOR $75 No Extras! For a Regular $150 Funeral WASHINGTON'S LOWEST PRICES $75 to $200 and up DEAL Funeral Home Phone Li. 8200-8201

Chambers Is One of the Largest Undertakers in the World

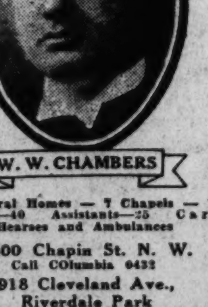

W. W. CHAMBERS

3 Funeral Homes — 7 Chapels — 14 Parlors—40 Assistants—25 Cars, Hearses and Ambulances

1400 Chapin St. N. W. Call COlumbia 0432
918 Cleveland Ave., Riverdale Park Call GReenwood 1221
517 11th St. S. E. Call ATlantic 6700


## DIED

DE MARCO, DONOTO. On Wednesday, July 8, 1936, DONOTO DE MARCO. Funeral services at W. W. Chambers Co. Southeast funeral home, 517 11th st. se., on Saturday, July 11, at 8:30 a. m.; thence to St. Joseph's Catholic Church, 2d and C sts. ne., where mass will be offered at 9 a. m. for the repose of his soul. Relatives and friends invited. Interment Arlington National Cemetery.

GHEEN, ELIZABETH. On Thursday, July 9, 1936, at her son's residence, 709 H st. sw., ELIZABETH GHEEN, the beloved mother of John Ramon Gheen and Mrs. Mary C. Gatley. Funeral services at the W. W. Chambers Co. Southeast funeral home, 517 11th st. se., on Saturday, July 11, at 8:30 a. m.; thence to St. Dominic's Church, where requiem mass will be offered at 9 a. m. for the repose of her soul. Relatives and friends invited. Interment Mount Olivet Cemetery.

HALL, MARY DRISKO. On Wednesday, July 8, 1936, at Columbia Hospital, MARY DRISKO HALL, beloved wife of Marvin F. Hall. Late residence, 28 Pine ave., Takoma Park, Md. Funeral services at the W. W. Chambers Co. funeral home, 1400 Chapin st. nw., on Saturday, July 11, at 2 p. m. Relatives and friends invited. Interment Columbia Falls, Me.

HINKEL, EDWIN P. On Wednesday, July 8, 1936, at Garfield Hospital, EDWIN P. HINKEL, beloved husband of Mary Dolan Hinkel and father of John V., Edwin P., jr., Paul D. and Thomas S. Hinkel. Funeral services at his late residence, 1604 Varnum st. nw., on Saturday, July 11, at 10 a. m. Interment at the Abbey Mausoleum, Arlington, Va.

LITHGOW, WILLIAM H. On Tuesday, July 7, 1936, at his residence, 1408 Ridge pl. se., WILLIAM H. LITHGOW, beloved husband of Alice M. Lithgow (nee Keppler), in the sixty-sixth year of his age. Funeral services at the Emanuel Episcopal Church, Thirteenth and V sts. se., on Friday, July 10, at 2 p. m. Relatives and friends invited. Interment at Cedar Hill Cemetery. Anacostia Council, No. 16, Jr. O. U. A. M., please take notice. Arrangements by P. A. Taltavull.

LUCHS, ARTHUR J. On Wednesday, July 8, 1936, at his residence, 2844 Connecticut ave. nw., ARTHUR J. LUCHS, the beloved son of Joseph and the late Fannie Luchs and brother of Sylvan J. Wallace and Morton J. Luchs. Funeral from his late residence on Friday, July 10, at 10:30 a. m. Interment at Washington Hebrew Congregation Cemetery.

McADAMS, Frank. On Thursday, July 9, 1936, at his residence, 121 E st. se., FRANK McADAMS, the beloved husband of the late Laura McAdams. Funeral from the above residence on Saturday, July 11, at 8:30 a. m.; thence to St. Peter's Church, where mass will be offered at 9 a. m. Relatives and friends invited. Interment Mount Olivet Cemetery.

MONEY, ALBERT P. On Thursday, July 9, 1936, ALBERT P. MONEY, beloved husband of Nancy Peacock Money and father of Charles B., John T., Harry E. Money, Narcissa G. Taylor, Blanche M. Mills, Sally M. Beasley and Elsie M. Flaughter. Funeral services at his late residence, McLean, Va., on Saturday, July 11, at 2:30 p. m. Relatives and friends invited. Interment Lewinsville Cemetery.

MULLIKIN, HELEN HOLT. On Wednesday, July 8, 1936, at Stroudsburg General Hospital, Stroudsburg, Pa., HELEN HOLT MULLIKIN, aged 65 years, wife of the late Cecil Mullikin. Funeral services at the chapel of Stewart & Mowen Co., 108 West North avenue, Baltimore, Md., on Friday afternoon, July 10, at 2 o'clock. Interment private.

POOLE, HERBERT W. On Thursday, July 9, 1936, at his residence, 3234 North 5th st., Clarendon, Va., HERBERT W. POOLE, beloved husband of Elsie L. Poole (nee Paxton) and father of John Herbert and Edward Alan Poole. Notice of funeral later.

STANT, EMMA LOUISE. On Thursday, July 9, 1936, at her residence, 733 10th st. se., EMMA LOUISE STANT (nee Trumbo), beloved wife of the late William L. Stant. Funeral from above residence on Saturday, July 11, at 2:30 p. m. Relatives and friends invited. Interment Cedar Hill Cemetery.

WHELPLEY, LOUISA R. On Wednesday, July 8, 1936, at her residence, 9 8th st. ne., LOUISA R. WHELPLEY, beloved sister of J. Ruffell Whelpley, Mrs. Joseph W. Ballard and Mrs. Walter F. Smith. Services at her late residence on Friday, July 10, at 2 p. m. Interment (private) Congressional Cemetery.

WIMER, JAMES B. On Thursday, July 9, 1936, JAMES B. WIMER, beloved husband of the late Marie M. Wimer. Funeral from his daughter's residence, Miss Marie E. Wimer, 1922 Belmont rd. nw., on Saturday, July 11, at 10 a. m. Interment private.

## Official Notices

ALCOHOLIC BEVERAGE CONTROL Board, Washington, D. C., July 10, 1936. Notice is hereby given that the following persons have applied for licenses under the District of Columbia Alcoholic Beverage Control Act, that remonstrants are entitled to be heard before the granting of such licenses, and that hearing will be had on such applications for licenses on July 27, 1936, at 10 a. m., in Room 219, District Building; 128, Gordon's Cafeteria, Inc., Retailer's C, 1411 G St. N.W.; 1801, Adam Luber, Retailer's A, 1001 N. J. Ave. S.E.; 2095, Hattie Glassman, T/A New University Market, Retailer's B, 1901 4th St. N.W.; 2950, Bernard Caruso & Milton Udelevit, T/A Pure Dairy Buffet, Retailer's D, 929 D St. N.W.; 3513, Starros N. Starrow, T/A Park View Restaurant, Retailer's D, 147 D St. N.E.; 3514, Louis Tievsky, Retailer's B, 511 6th St. N.E. GEORGE W. OFFUTT, AGNES K. MASON, ISAAC GANS, Alcoholic Beverage Control Board.

## Auction Sales

ADAM A. WESCHLER & SON, Auctioneers.

TRUSTEES' SALE OF RESTAURANT BUSINESS LOCATED AT NO. 4241-4243 WISCONSIN AVENUE NORTHWEST.

By virtue of a chattel deed of trust filed January 30, 1936, as Instrument No. 2531 among the records of the Recorder of Deeds, D. C., and at the request of the party secured thereby, the undersigned trustees will sell by public auction, at the above-mentioned premises, on FRIDAY, JULY 10, 1936, AT 2:30 P. M., all goodwill, fixtures, furniture and other property, including restaurant business.

TERMS: Cash.

WM. WEIS,
WM. P. KILMAIN,
Trustees.

P—jy8,9,10

THURSDAY, AUGUST 13, 1936—
THOS. J. OWEN & SON, Auctioneers,
1431 Eye Street Northwest.

TRUSTEE'S SALE OF VALUABLE DETACHED TWO-STORY FRAME HOUSE LOCATED AT 901 FOURTH STREET SOUHEAST, IN THE DISTRICT OF COLUMBIA.

By virtue of a decree of the District Court of the United States for the District of Columbia passed in Equity Cause No. 60772, I will sell at public auction on the steps of the courthouse of the District Court of the United States for the District of Columbia, on THURSDAY, THE THIRTEENTH DAY OF AUGUST, 1936, AT THREE O'CLOCK P. M., the following-described land and premises, situate in the District of Columbia and being lot No. 808, being the north thirty-six-foot front on Fourth street, by full depth of original lot numbered 15, square 798, improved by premises known as 901 Fourth street southeast, in the District of Columbia, with the improvements thereon.

TERMS OF SALE: Said real estate to be sold for all cash over and above a balance of principal and interest, not over $1,600.00, due under a certain building association first deed of trust, to which the purchaser takes subject. $250.00 deposit required upon acceptance of bid. All conveyancing, notary fees and recording at purchaser's cost. Terms of sale to be complied with within thirty days from day of sale, otherwise the trustee reserves the right to resell the property at the risk and cost of defaulting purchaser, after five days' advertisement of such resale in some newspaper published in Washington, D. C.

GEORGE G. McLEISH,
Trustee.
1128 Woodward Building.

P—Jy10,17,24,31au1,3,4,5,6,7,8,10,11,12,13

WEDNESDAY, JULY 15, 1936—
ADAM A. WESCHLER & SON, Auctioneers.

TRUSTEES' SALE OF TWO-STORY FRAME DWELLING, NO. 304 M STREET SOUTHWEST.

By virtue of a certain deed of trust recorded in Liber No. 6451 at folio 189, one of the land records of the District of Columbia, and at the request of the party secured thereby, the undersigned will sell at public auction in front of the premises on WEDNESDAY, THE 15TH DAY OF JULY, 1936, AT FOUR O'CLOCK P. M., the following-described land and premises situate in the District of Columbia, and being Lot thirty-five (35) in J. W. Jones' subdivision of Square five hundred and forty-five (545), as per plat recorded in Book N. K., page 267, of the records of the office of the surveyor of the District of Columbia.

TERMS OF SALE: Purchaser to pay one-third of the purchase price in cash, the balance in two equal instalments in one and two years, respectively, with interest at the rate of six per cent (6%) per annum, and secured by deed of trust on the property sold, or all cash at the option of the purchaser; taxes paid or adjusted to the date of sale; purchaser to pay interest on purchase price from the date of sale to date of settlement at six per cent (6%) per annum; all conveyancing, recording, revenue, stamps, etc., at cost of purchaser; good title or no sale. A deposit of $100 will be required at the time of sale and settlement to be within thirty (30) days of the date of sale, or deposit forfeited, and the property resold at the cost or risk of the defaulting purchaser, after five (5) days' previous advertisement of said resale in some newspaper published in Washington, D. C.

ARTHUR JAMES,
C. RUSSELL REILY,
Trustees.

C. Clinton James, Attorney for Trustees.
900 F Street Northwest.

P—jy3,6,8,10,13,15

## Legal Notices

RAYMOND NEUDECKER, Attorney, Investment Building.

IN THE SUPREME COURT OF THE DIStrict of Columbia. Katharine H. Capayas, vs. Isaac Mantes Capayas. No. 61436, Equity Doc. 128. The object of this suit is to obtain a decree for the plaintiff annulling, vacating and holding for naught the ceremonial marriage entered into by the plaintiff and defendant on January 31st, 1928, in Washington, D. C. and/or alternatively to obtain a decree of absolute divorce for the plaintiff from the defendant, Isaac Mantes Capayas, on the ground of desertion for more than two years, and for other relief. On motion of the complainant, it is this 25th day of June, 1936, ordered that the defendant, Isaac Mantes Capayas, cause his appearance to be entered herein on or before the fortieth day, exclusive of Sundays and legal holidays, occurring after the day of the first publication of this order; otherwise the cause will be proceeded with as in case of default. Provided, a copy of this order be published once a week for three successive weeks in the Washington Law Reporter, and The Washington Post Newspaper, before said day. O. R. LUHRING, Justice. A true copy. Test: (Seal.) FRANK E. CUNNINGHAM, Clerk. By RICHARD J. KIRKLAND, Asst. Clerk. 26,3,10

THOMAS M. BAKER, SOLOMON H. FELDMAN, Attorneys.

DISTRICT COURT OF THE UNITED States for the District of Columbia Holding an Equity Court. Lena Tabor et al., Plaintiffs, vs. Louis A. Stein et al., Defendants. Equity No. 50318. Order nisi for sale. Thomas M. Baker and Solomon H. Feldman, Trustees in the above entitled cause, having reported to the Court that they have received from the Home Modernizing Company, Inc., a corporation, a private offer to purchase Lots numbered three (3) and sixty (60) in Square numbered Forty hundred seventy-seven (4077) of King's subdivision of part of "Long Meadows," as per plat thereof recorded in the Surveyor's Office of the District of Columbia in Book L. C. 2, Page 87, for the sum of eighteen hundred ($1800.00) dollars net, all cash, subject to the payment of any taxes due and the balance due on the first deed of trust on said property, it is by the Court, this 26th day of June, 1936, adjudged, ordered and decreed that said offer be accepted and sale be ratified and confirmed unless cause to the contrary be shown on or before the 18TH DAY OF JULY, A. D., 1936. Provided a copy of this order be published in The Washington Post and The Washington Law Reporter, once a week for three successive weeks prior to said last mentioned date. By the Court. O. R. LUHRING, Justice. A true copy. Test: (Seal.) FRANK E. CUNNINGHAM, Clerk. By R. D. QUINTER, JR., Assistant Clerk. 27,3,10

HARRY FRIEDMAN, Munsey Building.

IN THE DISTRICT COURT OF THE United States for the District of Columbia. Eugene Piotrowicz, Plaintiff, vs. Stephen Petrovitch, et al., Defendants. No. 61615 Equity. Order of Publication and Notice. To Stephen Petrovitch, Piotr Piotrowicz, Antoni Piotrowicz and Wanda Piotrowicz and to all whom it may concern: You will take notice that Eugene Piotrowicz has filed in the District Court of the United States for the District of Columbia a Bill in Equity, numbered 61615, pursuant to an Act of Congress, Public No. 27, Seventy-fourth Congress, approved April 8, 1933, alleging that Stephen Petrovitch disappeared from the District of Columbia on or about December 1, 1921, since which time Stephen Petrovitch has not been seen or heard from, and, by the bill, said Eugene Piotrowicz seeks a decree for the appointment of a receiver to take possession of the personal property amounting to $11,754.90, and any accumulations thereto, now held by the Washington Loan & Trust Co., as committee of Stephen Petrovitch and to sell said property and distribute the proceeds thereof, as well as the accumulated interest therefrom, to himself, Piotr Piotrowicz, Antoni Piotrowicz and Wanda Piotrowicz, the heirs at law and next of kin of Stephen Petrovitch, subject to the payment of all proper costs and expenses. Accordingly it is by the District Court of the United States for the District of Columbia this 9th day of July, 1936, ordered that you, the said Stephen Petrovitch, Piotr Piotrowicz, Antoni Piotrowicz and Wanda Piotrowicz, and all to whom it may concern, shall appear in said court in this cause on or before AUGUST 31, 1936, to show cause, if any you have, why a receiver of the aforesaid property should not be appointed and the said property held, and disposed of as provided by said act of Congress and as prayed by said bill. Provided a copy hereof shall be published once a week for three successive weeks in the Washington Law Reporter and The Washington Post, and a copy hereof posted in a conspicuous place in the District Court of the United States for the District of Columbia before said day, otherwise said court will proceed with disposition of said property and fund in the manner provided by said act of Congress and as prayed by the bill of complaint. JESSE C. ADKINS, Justice. A true copy. Test: (Seal.) CHARLES E. STEWART, Clerk. By R. D. QUINTER, Jr., Assistant Clerk. 10,17,24

## Proposals

COMMISSIONERS, D. C., WASHINGTON, July 10, 1936. Sealed proposals will be received at Room 320, District Building, until 2 o'clock p. m., July 31, 1936, for uniforms for wear by members of the Police and Fire Departments, fiscal year 1937. Specifications and information at Room 320, District Building. 10,11,13

## Bankruptcy Notices

IN THE DISTRICT COURT OF THE United States for the District of Columbia, Holding a Bankruptcy Court. In the matter of Simon Racoosin, 601 Otis place northwest, Washington, D. C., bankrupt. In Bankruptcy No. 3394. To the creditors of Simon Racoosin, of the city of Washington, District of Columbia: Notice is hereby given that on the 7th day of July, 1936, the said Simon Racoosin was duly adjudicated bankrupt, and that the first meeting of his creditors will be held at my office in the Investment Building, Fifteenth and K streets northwest, Washington, D. C., on the 20TH DAY OF JULY, 1936, AT 11 O'CLOCK A. M., at which time the said creditors may attend, prove their claims (claims shall not be proved against the bankrupt estate subsequent to six months after the adjudication as stated above), appoint a trustee, examine the bankrupt, and transact such other business as may properly come before said meeting. FRED J. EDEN, Referee in Bankruptcy.


## Business Directory

It will pay you to consult these reliable firms. They are specialists in their respective lines.

For information regarding advertising rates or services not listed in this column call Miss Burns—NAtional 4233.

BICYCLES FOR RENT

BICYCLES FOR RENT, 20c an hr. SPEEDWAY BIKE SHOP, 20th and E sts. nw. DI. 5673. Bikes rented, repaired. Open day, night. 2102 14th st. nw. NO. 9201.

CAMERAS.

CAMERA REPAIRING. FULLER & d'ALBERT, INC. 815 10th St. N. W. Phone NAt. 4712.

CARPET AND RUG CLEANING.

RUGS DOMESTIC SHAMPOO 9x12.... $3.00 8x10.... $2.50 LUWIN CO., 1725 7TH ST. NO. 9160.

FALSE TEETH REPAIRED

"While You Wait" Emerg. Laboratory. Room 601, Westory Bldg., 14th & F sts. nw. Hrs. 8 to 6; Sun., 10 to 12. ME. 1833.

FLOOR WORK

FLOOR surfacing, by expert, 12 years' experience; reasonable prices. H. L. CATON, 616 A st. ne. AT. 5400.

HOME IMPROVEMENTS

ANY HOME improvements $1 wkly. Next August. Dun-Mar Contracting Co., 312 G st. nw. NA. 1025. Eves-Sun., PO. 2848.

CARPENTER, gen. building, remodeling, papering; guar. work. Reas. DI. 6479.

HAVE YOUR HOME REMODELED. New additions; plastering, papering, painting, brick work; store front; stairways; store fixtures; carpentry. Easy payments. QUALITY CONTRACTING CO., 1356 4th St. S.W. Phone DI. 6895.

LAWNMOWERS.

ARE YOU READY FOR SUMMER? LAWN MOWERS MACHINES SHARPENED REPAIRS AND PARTS FOR ALL MAKES RUDOLPH & WEST CO. 1332 N. Y. Ave. N.W. NAt. 4870.

LEATHER GOODS.

Trunks—Saddlery—Harness—Luggage All Leather Goods Repaired. G. W. KING, JR. 511 11th St. N.W. NA. 4242.

PAINTING, PAPERING, DECORATING

PAINTING and papering. First-class white mechanics; work guaranteed; free estimates; front and back painted $15 up. Rooms papered $4.50 up. AT. 4450. H. Knight, 727 3d st. ne.


(Continued on Following Page.)

## Business Directory

(Continued from Preceding Page.)

PIANO, ORGAN TUNING

PIANO TUNING, $1.50.
Work guaranteed; estimates free.
Charles H. Speake, 215 Underwood St. NW.
GE. 4792.

RADIO REPAIRS.

ME. 8145—FREE $1 SERVICE CALL. Save 30 per cent. Any make set. Work guaranteed. SCHILLER BROS., 922 F st. n. w.

ROOFING

ROOFING and siding, asphalt, asbestos; Rock wool insulation; 3-year payment. American Re-Roofing Co., 3313 14th nw.

ENTERPRISE
ROOFING CO.
ROOFING—SIDING—INSULATION.
2125 R. I. AVE. N.E. PO. 0200.

STONE WORK

AT. 3735. 627 EYE ST. NE. Architectural Stone Work, Stone Work of All Kinds—ERNEST J. FIMIANI.

### Lost and Found 1

*You can phone your "Lost" Ad to The Post as late as 11 p. m. for publication the following morning and thus immediately notify nearly 100,000 families of your loss. Call NAtional 4200.*

FOUND—Jacket, purple dress; collar label marked "Lucille Taray" (Paris), on Tuesday morning on Biltmore st. nw. Call AD. 8522.

FOUND—Wrist watch, gentleman's white gold; Monday morning on court No. 2 in Montrose Park. Phone EM. 9381.

LOST—Pin, Eastern Star gold, pearl set pin. Reward. DI. 8338, apt. 607.

SHEPHERD DOG—Brown, male; recently clipped, bushy head, tail; vicinity 4901 First st. nw. July 4. Bill Coyle, Ge. 4817.

FOUND IN DIAMOND CABS.
White cotton gloves in Cab 1216.
Book in Cab 379.
Jacket in Cab 1330.
Lost and Found Dept. NO. 2868.

### Personals 3

CHAMBERS CO.
One of the Largest
Undertakers in the World.

HEMORRHOIDS (piles) eradicated by my own method; results effective for a lifetime or money back. Write for booklet. No drugs or surgery. DR. SOMMERWERCK, 1365 Columbia road. AD. 0388.

PHYSIOTHERAPY treatments for better health; appts.; closed Thurs. PO. 4721.

TRAILERS of every description for sale or exchange; rented and repaired. Terminal Service Center, ALex. 2592.

TREATMENTS paralysis, arthritis, nervousness, reducing, body building. Hours, 9 to 9. SH. 1531-J.

CAB DRIVERS
1935 PLYMOUTHS FOR RENT.
REASONABLE TERMS.
CHARLES MACKLIN, 1109 21ST ST. NW.

CHAMBERS CO.
Complete Funeral as Low as $75.

### Motor Travel 10

TAKE 3 Nebraska, July 16; Chrysler. Scott Scheibel. DI. 2300, Br. 1543; NA. 9683.

### Help—Female 11

*Women—if you don't find your position in the Help Wanted Column today—place a "Situations Wanted" Ad in The Post. A 3-line ad costs only 27 cents.*

GIRL (colored) for general housework. Apply 4601 Brandywine, at Nebraska nw.

LADIES—Well-known company expanding; can use two of refinement; pleasant work; good pay. Apply 9-12 a. m., Room 205, 1427 Eye st. nw.

SILK PRESSERS—Experienced only. Apply immediately at 2300 R. I. ave. ne.

SILK FINISHER with experience for dry cleaning dept. Apply Mr. Krauss, Washington Laundry Co., 27th and K sts. nw.

STEAM TABLE GIRL—Capable of making sandwiches; neat appearance. Apply 7:30 a. m., 711 D st. nw.

STENOGRAPHER—Reply by letter to Box 131. State experience, age, married or single; salary expected, and give telephone number; must be able to furnish two letters of recommendation.

WAITRESS—Experienced, neat. Apply Irving Food Shop, 3070 Mt. Pleasant st. nw.

WHITE WOMAN, Protestant, as nurse and companion for invalid and to care for child. Permanent position in good home. State age, experience and salary desired. Box 135 Washington Post.

FANCY DRESS PRESSERS
Experienced only; apply at once. Parkway Cleaners and Dyers, 5010 Conn. ave. nw.

### Help—Male 12

*Men—if you can't find your position in the Help Wanted Column today—place a "Situations Wanted" Ad in The Post. A 3-line ad costs only 27 cents.*

AUTO METAL WORKER—Body and fender man. Central Auto Works, 443 Eye st. nw.

BARBER WANTED. Apply 1431 F st. nw.

BARBER wanted; steady job. 712 H st. ne.

BARBER wanted; young. Doc's Barber Shop, 4128 Ga. ave. nw.

BARBER (Amer.), $15 guar. and comm. Bladensburg Barber Shop, Blad., Md.

BARBER—First class, at once. Apply 606 F st. nw.

BARBER—For Friday and Saturday. Fox Barber Shop, Clarendon, Va.

BARBER—Must be steady and reliable. Apply 730 10th st. ne.

BARBER—Neat. Apply 1008 Vermont ave. nw.

BARBER—First class; steady job. Apply 716 H st. ne.

BARBER (white), good; American; to work in Rockville Friday and Saturday; $10 guarantee; must be good worker. Burrow's Barber Shop, Rockville, Md. Rockville 167.

BARBERS—American; one steady and one for evenings, Sat. and Sun.; must be good workers. 3551 Georgia ave. nw.

BOOTBLACK—Wanted for barber shop; apply 2508 Pa. ave. nw.

BOY under 20 for restaurant work; board, room and wages. Call between 9 and 11 a. m. Friday. Old Mexico Inn, 914 Baltimore blvd., Riverdale, Md.

BUSHELMAN at once, first class; experienced on men's clothing. See Mr. Foberti, Grosner of 1325 F st. nw.

BUTCHER—Experienced grocery man. Steady position. 500 7th st. sw.

COUNTERMAN—One with seafood experience. 1207 E st. nw.

COUNTERMAN — Soda experience. Call MEt. 9145 between 8:30 and 9 a. m.

COLORED COOK wanted for night work. Apply 901 O st. nw.

Post Classified Ads—National 4200.

### Help—Male 12

DRIVER—Experienced; must write legible hand; for wholesale dry cleaning plant. Apply 1220 23rd st. nw.

DRIVERS (2), white, under 30; references; wear dark trousers; guaranteed salary. Apply after 2 p. m., 823 11th st. nw.

LINEN PRESSER—Experienced. Apply Mr. Hagan, MANHATTAN LAUNDRY, 1346 Florida ave. nw.

MACHINE PRESSERS—Experienced. Apply Regal Cleaners, rear 612 M st. sw.

MEN (4) with grocery or other retail experience; willing to start on job at about $25 weekly. Apply 9-12, Room 205, 1427 Eye st. nw.

MEN (2) YOUNG immediately for order dept. Apply Mr. Graham, Room 708, 1333 G st. nw., bet. 8-9 a. m.

NEW CAR SALESMAN FOR A LOW PRICED LINE OF CARS. MUST BE LIVE WIRE. APPLY MR. KAY, COAST-IN, INC., 514 8TH ST. S. E.

ONE bus boy, 1 dishwasher; colored. Apply 711 T st. nw.

PAINTERS—First class only; ready to work. MARYLAND DECORATING CO., 1387 Quincy st. nw.

PAPERHANGER—Apply QUALITY CONTRACTING CO., 1356 4th st. sw.

PRESSER (colored) at once; experienced on men's clothing. See Mr. Foberti, of Grosner, 1325 F st. nw.

PRESSERS (3), expert wool pressers; do not apply unless you can produce; excellent wages; steady work. Apply Mr. Heyne, 8:30 a. m., 1016 9th st. nw.

YOUNG MAN—Help in delicatessen grocery; must be good worker. 1228 N st. nw.

YOUNG MAN—Over 20 years old assist local manager of a large New York concern. See Mr. Wagner from 4 to 6 p. m., Room 409, 1319 F st. nw.

DIAMOND CABS
STUDENT INSTRUCTION
FOR TAXICAB
IDENTIFICATION CARDS
NO FEE
ON BEHALF OF THE
MEMBERS OF THE I.T.O.A.
Inc. SEE MR. JOHN ROBEY
1735 14TH ST. N.W.
8:30 A. M. TO 5:30 P. M.

STEADY EMPLOYMENT.
For men of good reputation and sober habits to drive taxicabs; salary, $17.50 per week, plus commission and bonus. For detailed information, apply Union Taxicab Association, 1256 22d st. nw.

**SALESMEN**

4 high grade salesmen needed to keep pace with our increasing business on De Sotos and Plymouth cars. Wonderful opportunity for men of proven ability. Demonstraters furnished on a liberal basis.

Good income assured to those who will apply themselves. See Mr. Ochsenreiter, between 10 and 12 A. M.

**EVANS-PALMER, INC.**
**14th and L N.W.**

### Situations—Female 16

GIRL, colored, wants work cleaning; hours 12 to 6 p. m. No Sunday work. Phone WEst 1689.

### Situations—Male 17

FARM or other outdoor work wanted by man of good character, 38, tired of office routine, pay no object, references furnished. Box 134, Washington Post.

WORK on farm by Christian young man. Small pay, room and board; references. Box 130, Washington Post.

### Situations—Male-Female 18

COUPLE (colored) educated (no children) desires work and fair salary, including furn. living quarters; good workers; city references. LI. 4356.

### Instructions 19

LEARN BARBER trade; best instruction; earn while you learn; position secured. New York Barber College, 469 Pa. av. nw.

SPECIAL CLASSES—Day and night, for Civil Service exams. Poteet's Business College, 14th and I sts. nw.

STENOG.-TYPIST—Special Civil Service Resident and Home Study Courses include rough drafts, plain copy, general tests, dictation material. Trial exams. every other week. Boyd's, 1333 F st.

STENOGRAPHER-TYPIST EXAM.
Special Edition covering all Subjects.
Now 65c. On sale leading bookstores.

LEARN BEAUTY CULTURE.
WARFLYNN BEAUTY COLLEGE.
1018 Vt. Ave. N.W. (Near K.) DI. 1762.

SPECIAL $5.00 COURSES
Stenography-Typist Exam.
Last Call for This Exam.
$5—SPEED DICTATION, STEN., TYP.—$5
$5—VERY INTENSIVE COURSES—$5
CIVIL SERVICE COURSES
CIVIL SERVICE PREPARATORY SCHOOL,
529 12th St. N.W. MEtropolitan 6337.

### Business Opportunities 23

AN OLD-ESTABLISHED seed and hardware business in the central part of the city; retiring only; inspection by appointment. Available Oct. 1. Box 127, Washington Post.

EXCELLENT DINING room location in large apartment building; partial equipment; reasonable rental. Box 128 Washington Post.

LIQUOR STORE bringing $1,000 weekly; rent, $125 month; price, $6,000.
GASTON & CHARUHAS (Brokers)
520 Woodward Bldg. NA. 0614.

RESTAURANT-DELICATESSEN — Downtown; close to Govt. bldgs.; rent, $50. Closed Sunday. Owner unable to operate. Must sell $1,650.
R. M. DE SHAZO,
1123 14th St. NW. NA. 5520.

ROOMING HOUSE, downtown, 21 rooms, 5 baths. Rent $135. Price only $2,300. Terms. Miss McCown, 1008 H St. N.W.

$250 confect. ice cream, 5 rms; rent, $50; business $200 weekly.
$400 Grocery; 3 rms.; rent, $22; business good; a bargain.
Rooming House: 12 rms.: rent, $70; good income; sacrifice; terms.
Lunch, Beer 5 rms.; rent, $45; inspect; make offer; asking $650.
R. M. CURTIS,
1811 H St. N.W. NAtional 9140.

### Money-to-Loan 26

ADVANCE on diamonds, watches, jewelry and silverware, etc.; loans $200 and over 2%; all tickets good one year. Horning's Loan Office, opposite Wash. Airport.

ON diamonds, watches, jewelry, silverware, etc.; no adv. arrangements neces.; lowest interest rates. Rosslyn Co., Rosslyn, Va.

### Real Estate Loans 27

REAL ESTATE DWELLING LOANS.
Insurance in all branches.
GEORGE F. HANE, INC.
1422 F St. N.W. NAt. 3964.

Post Classified Ads—National 4200.

### Automobile Loans 28

QUICK AUTO LOANS
CAPITAL AUTO FINANCE SERVICE,
901 New York Ave. N.W. ME. 1355.

### Rooms—Furnished 30

ALBEMARLE ST. N.W., 3634, near Bureau of Standards; adult family; offer to gentleman; large attractive room with bath. Cle. 0811.

ARIZONA HOTEL, 310 C st. nw., one block off Pa. ave.; neatly furnished rooms, lobby, 3 baths on each floor; shower bath; continuous hot water; $3.50 week up; transients, 75c to $1.00.

ATTRACTIVE bed-living rooms; walking distance Gov. depts.; gentlemen; lovely environment. 1312 19th nw. NOrth 5091.

ATTRACTIVE HOME, Mt. Pleasant—Air-conditioned room, or suite; newly furn.; beaut. garden; phone service. CO. 6789.

ATTRACTIVE rms., for 1 or 2; nr. bath, shower. 1719 Riggs pl nw. (N. H. & 18th). Congenial home; employed women. Meals opt. NO. 9654.

CHEVY CHASE—Large rm., private porch overlooking golf course, park; next bath. Suitable professional or business person. Bus, trolley at cor. $30 mo. WI. 4407-W.

CHEVY CHASE, D. C.—Front room, near bath, in private, detached home, one-half block to bus; 2 gentlemen. CL. 0821.

CHURCH ST. NW., 1749 (near Dupont Circle)—Large double 2d floor front room; near bath; alcove; 2 closets.

CLEVELAND PARK—Detached home; nicely furnished master bedroom; twin beds; private adult family; garage space if desired; gentlemen; $30 mo. CL. 3674.

COLUMBIA RD. NW., 1834—Single rms., $3.50 wk.; clean; 4 baths, men. AD. 10213.

COLUMBIA RD. NW., 2022, Apt. 114—Large rm., private bath; cross ventilation. Cafe in bldg. Also roof garden. Gentleman.

CONNECTICUT AVE. N.W., 2014—Spacious front bedroom attractively furnished; suitable 1 or 2; reasonable.

COOL ATTRACTIVE room near bath; cont. hot water; nr. park; close cars, bus; Jewish lady. 4430 9th st. nw.

COOL, large room, nr. bath, shower, nr. G. W. and Govt. bldgs.; suitable 1 or 2 gentlemen; reas. 1627 16th nw. DE. 3844.

DOWNTOWN—1223 Vt. ave. nw., Apt. 61. Bay window; opposite bath; all nite elevator; gentleman. MEt. 5346.

DUPONT, 1612 19th St. NW.—Attractive room, 2d floor; newly papered; next to bath with shower; gentleman.

DUPONT CIRCLE (1617 19th st. nw.)—Attractive double and single room, desirable location; walking dist. NO. 6251.

DUPONT CIRCLE; 1628 19th st. nw.—Large front room for 1 or 2 gentlemen; twin beds; near bath.

DUPONT CIRCLE (1747 P st. nw.)—Nice, clean single or double room in physician's home; every convenience; reas.

INGRAHAM ST. NW., 526—Room with adjoining enclosed sitting or sleeping porch; also spacious front rm.; $20 mo. each. GE. 5739.

IOWA APTS., 1325 13th St. N.W.—Nice well-furnished room in Apt. 74; summer rates; lady.

IRVING ST. N.W., 1305—Single rm. with porch next bath; priv. home; gentleman.

IRVING ST. N.W., 1475 — Double front room; also single; adjoining bath with shower; well furnished, a. m. i., unlimited phone; gentleman. AD. 0181.

JEFFERSON PL NW., 1821 (off Conn. bet. M & N)—Rms., sunny yard; meals opt.

KALORAMA RD. NW., 1816, Apt. 31—Nicely furnished double room; employed couple; private family.

KALORAMA RD. NW., 2017—Cool, single rm., porch; next bath. Also vacancy lady, gentleman, large front rms., twin beds; 5 windows, one with porch.

LOGAN HOTEL, 13th and Logan Circle; weekly rates, rooms, running water, $6 up; with bath, $9 up. NO. 2000.

MASS. AVE. N.W., 1711—Large comfortable room; conveniently located; reasonable price; use of tennis court and garden.

MASS. AVE. NW., 2110—Large front rm.; private bath, shower; unlimited phone.

MOUNT PLEASANT—1913 Kenyon st. nw.; spacious, cool room; private shower; $25 single, $30 double; use of phone. CO. 9594.

MT. PLEASANT—3360 18th nw.; spacious rm.; new twin beds; nr. bath; $25; also single; gentlemen; reasonable. CO. 1779-J.

MT. PLEASANT, 3145 17th St. N.W.—Cool front room; newly decorated; near bath; shower; for 1 or 2; priv. fam. Co. 4667.

MT PLEASANT (3164 18th st. nw.)—Single front, cross ventilation; private bath. Gentleman; $25. CO. 7470.

NEAL ST. NE., 1268—Lovely cool front room, near bath; quiet private home; use of phone; reasonable. LI. 4100.

NEAR Bureau of Standards; nicely furnished, cool single room, 5 windows, for refined gentleman only. CL. 1848.

NEAR DUPONT CIRCLE; 2200 Q st. nw.—Lovely cool room; twin beds; second floor; breakfast optional; reference.

NEAR GRANT CIRCLE (339 Webster st. nw.) -Attract. l. h. k. rms., priv bath, cross-vent.; nr car, bus; unlim. phone.

NEAR PARK RD. and Soldiers' Home—Comfortable room, adjoining screened sleeping poch; $18 mo. NOrth 8473.

NEWTON ST. NW., 1632—Detached home; spacious room, 3 windows, next bath; also single; board optional. AD. 5891-W.

OFF 16TH ST. (in detached private home) —Large front room; semiprivate bath. GEorgia 5227.

ONTARIO RD. NW., 2510—Two basement rooms, private entrance and bath; men only. COlumbia 4675.

PETWORTH, 3812 8th st. nw.—Large, newly furnished rm., adjoining screened-in porch; for couple or 2 girls; $22.50. CO. 8125-J.

QUE ST. N.W., 1618—Single and double rooms also large room for 3 or 4 gentlemen; reasonable.

QUE ST. N.W., 2200—Share delightful outside room, overlooking Massachusetts ave.; gentleman; breakfast optional.

R ST. NW., 3635—Large rm., twin beds, 2 exposures, nr. bath; also rm. with enclosed sleeping porch; 3 exposures.

RHODE ISLAND AVE. NW., 1703—Gentlemen; nicely furnished rooms, running water, near baths with showers; c. h. w. Single or double.

SPRING RD. NW., 1310—Cool front, next bath; gentleman. CO. 4888-R.

THE WESTMINSTER—1607 17th St. N.W. —Lovely rooms now available; newly decorated and nicely furnished. Single, $5 & $6; double, $7 & $8. Special monthly rates. Elevator and showers.

VERMONT AVE., 1223, Apt. 73 (near Thomas Circle)—Walking distance all Government departments MEt. 4055.

VERY LARGE, cool rm., next bath; twin beds; all conveniences, including street car and bus. GE. 5402.

WEBSTER ST. N.W., 1013—Cool, shady street; spacious front room for 2 or 3 gentlemen; private congenial family. Co. 1448.

11TH ST. NW., 1111—Single, double rms.; newly decorated; $4, $5 and $6 week.

13TH ST. NW., 1342—Large front l. h. k. room, with kitchenette, running water; employed couple or 2 gentlemen.

13TH NW., 3640—Cool double rm., newly dec., nr. bath, shower; 2 ladies; $3.50 wk. ea. Also single, with porch. C. h. w.

15TH ST. NE., 314 (near Eastern High)—Cool double room, comfortably furn.; cont. hot water; nr. bus; breakfast privi.

15TH ST. NW., 1339—One light housekeeping room neatly furnished, and one sleeping room, neatly furnished.

16TH NW., 1823—Cool, beautiful rms., slpg. pch., pvt. bath, shower; very neat.

16TH ST. NW. (walking distance downtown)—Spac. rm., priv. bath, priv. ent. Phone in rm. Refs. Call a. m., NO. 8416.

EVERETT HOTEL, 1730 H ST. N.W.
Rooms, running water, $1.25 up. Quiet and convenient. NAtional 8130.

MERRILL MANSIONS
1361 FAIRMONT ST. N.W.
Clean, newly decorated, attractive 1-2 rm. apts., kit., bath, scr. porch; also nice rm. and bath; rates day, week, month.

Post Classified Ads—National 4200.

### Rooms—Furnished 30

SENATE HOTEL
101 D St. N.E. (opposite Union Station). Clean quiet rooms, $1.25 and $1.50 per day; $8 up per week. LI. 5187.

HOTEL INN 608 9th st. nw. $1-$1.50 per day, $6 up wkly.

### Rooms—Unfurnished 32

D ST. NE., 1500—Cool, desirable rm., next bath; large closet; nr. cars, bus. Reas.

COLORED (T st. nw., 414)—Large, cool front room, suitable for couple; with kitchen privileges. Reasonable.

### Suburban Rooms 33

FLOWER AVE., 1003 (Takoma Park, Md.)—Cool rm., next bath; priv. home; excel. meals; suit. 2; $35 mo. ea. Shep. 3168-J.

PRIVATE home on hill, lovely country, spacious grounds, porches; room for employed gent.; gar.; bus. Bradley 214-M.

### Room and Board 34

A LOVELY, well-appointed home, scrupulously clean rooms; delicious, well served meals. 1436 Kennedy st. nw.

CONN. AVE. NW., 1333—Double rm., twin beds, large closet, next bath; excellent meals; gentlemen; pri. fam. PO. 0436-J.

E. CAPITOL ST., 327—Spacious, cool, 2d-floor rm., also single. Delicious, well-served meals. $8 to $10 wk. AT. 0918.

K ST. NW., 1733—Single and double; vacancies in triple. ME. 8231.

LAMONT ST. NW., 1836—Pleasant, cool double room, nice porches; congenial home; excellent board optional. AD. 2089.

MASS AVE. NW., 1822—Lovely suite rms., 2d floor frt., pvt. bath; for girls; desirable neighborhood; excellent meals.

PENNA AVE. NW., 2402—Lovely single and double rooms; twin beds; excellent home cooking; walking dis.; gent.; $30.

12TH ST. NW., 1124—A boarding club downtown; excellent for Government clerks and business people; $32.50 up.

14TH ST. NW., 3515—2 vacancies; lady, gentleman; cool corner; twin bedrm.; semiprivate bath; 2 meals; $30. CO. 3954.

16TH ST. NW., 1020—Rooms for young ladies. Attractive home, walking distance, excellent meals.

THE CLUB SHANNON
2817 CONNECTICUT AVE. N.W.
Double bed-living room, with private bath and shower. CO. 2814.

WESLEY HALL & ANNEX
1703 K St. N.W.
Splendid room for 2 young men: $10 each per week; other desirable rooms; special rates to outside guests of $25 month for breakfast and dinner. DI. 1700.

### Country Board 37

BOARDERS WANTED—Rates reasonable; conveniences; large shady lawn, wholesome food, comfortable rooms and beds. Quiet home. Mrs. W. A. White, "Hillcrest," Arrington, Va.

COUNTRY home, Va. mts., 10 miles north of Harrisonburg; comfortable rms., spacious lawns, exc. food, water; $10 wk. Mrs. Louie C. Funk, Singers Glenn, Va.

MAPLE HILL—Private home for boarders and tourists during summer; horseback riding and swimming. For reservation apply to Mrs. Boyd Stephenson, Monterey, Va.

WANTED—Boarders, adults, month of July; comfortable rooms, large lawn; excellent water; rate $10 per week, room and board; small village, 10 miles north of Harrisonburg. Write, Mrs. Louie C. Funk, Singers Glen, Va.

### Moving and Storage 44

ANDERSON VAN SERVICE — Woodward Bldg., NA. 7670. Low rates, N. Y., Chic., Boston, Fla., St. Louis. Local moving

CHEVY CHASE TRANSFER & STOR. CO.
LOCAL AND LONG DISTANCE MOVING.
SPECIALIZING STORAGE. WI. 3010.

### Apartments—Furnished 45

ATTRACTIVELY, completely furnished, 2 rooms, kitchenette, bath, porch; Frigidaire, married couple; $55 and $62.50. 1839 Lamont st. nw.

ATTRACTIVELY furnished one-room apartment; available for 3 months; consisting of living room (Murphy bed), dressing room, bath, dining alcove and kitchen. The Kennedy-Warren, Washington's only air-cooled apartment. AD. 9600.

CENTRAL—Downtown light, cool room; light housekeeping privileges for refined adults; also 2 rooms, bath; tourist or permanent. District 0967.

EYE ST. NW., 1228—Young lady share small apartment; $35 month; board included. NA. 9070, Apt. 1117.

GARFIELD ST. NW., 2636—Near Wardman Park. Desirable 2 rm. and sleeping porch. Elec. refrigeration. AD. 9490.

GIBRALTAR, 2306 18th st. nw.—1 large room, large kitchen, Frigidaire; gas, electricity; linens; $10.50 per week. CO. 9021.

MASSACHUSETTS AVE. NW., 1229—Basement apt., consisting of 2 rooms and semiprivate bath; $30 monthly.

N ST. N.W., 2020—Two large rooms, kitchen; Frigidaire, gas and electricity; $50 month; no children.

STONELEIGH COURT—2 rms., b., kit'ette; short-term lease. NA. 2266, Apt. 410-A.

UNUSUALLY spacious livingrm., bedrm., kit., dinette, tiled bath, glassed porch, 2nd fl.; no. and so. expos. Attractively fur. for 2-4 adults; electrolux, gas, elec., refrig. free. Merrill, 1361 Fairmont st. nw.

WOODRIDGE, D. C. (2819 Brentwood rd. ne.)—Cool bed-living room, large kitchen, Frigidaire, private bath, gas, electricity, unlimited telephone. Block from cars. Adults.

WOODLEY RD. NW., 3707—4½ rooms, completely furnished; now till Aug. 15 or Sept. 1; ref. exchanged. CL. 8323.

WALKING DISTANCE GOVT. DEPTS.
Apartment consisting of living room, dinette, kitchen, sun room, dresing room; complete bath and shower; $65. NA. 2626.

14TH ST. NW., 2544—2 rooms, kitchenette, semibath, gas, electricity. See janitor.

16TH ST. N.W., 3033—Apt. 305; 2 rooms, reception hall, kitchen and bath; gas and electricity included; $65.

Francis Scott Key, Apt. Hotel
20th and F sts. nw., 1 room, kit., bath, completely furn.; linens, silver; Frigidaire; day, week, month. NAtional 5425.

LONDON HALL
1133 13th St nw. Bed-living room, dressing room, kitchenette, bath. Elec., gas, linen, Frigid.: $15 up weekly; $55 up monthly. NA. 9010.

### Furn. or Unfurn. 46

FLEETWOOD APTS., 3707 Woodley rd.—2 rooms, kitchen, dinette and bath; 3 closets; Frigd.; newly deco. CL. 0615.

WISCONSIN AVE. NW., 3030—Refined tenant; southern expos.; sun parlor; elec. refrig; op. Nat. Cathedral; very reas.

CLIFTON TERRACE
Two rooms and bath
Two rooms, kitchen and bath
Three rooms, kitchen and bath
Four rooms, kitchen and bath
SWITCHBOARD & ELEVATOR SERVICE
Call
COLUMBIA 7744

### Apartments—Unfurn. 47

BROOKLAND, 1301 Jackson st. ne.—Redecorated; 2 corner rooms, kitchen, frigidaire, semiprivate bath, large sleeping porch; gas and elec incl.; adults; $45 month.

C ST. SE., 1834 (Apt. No. 3)—2 rooms, kitchen and bath; dining alcove and screened porch; only $49.50, including automatic oil heat and hot water all the year round. Keys may be had at 1012 5th st. nw. Phone Mr. Clark, District 2434, 8 to 6 p. m.

Desirable 2-rm., kitchenette and bath apt.; entire second floor; overlooking Fairlawn Park; very good neighborhood; $37.50; heat, gas, light and phone included. Call LI. 4414-M.

Post Classified Ads—National 4200.

### Apartments—Unfurn. 47

CAPITOL HILL—Entire floor, 2 rooms, kitchen and bath; heat, elec., gas included; $45. LIncoln 4695.

FRANKLIN ST. NE., 626—3 rooms, kitchen, private bath, shower; cool, insulated home; adults only.

NAYLOR ROAD S. E., 1903—New, 2d floor; 2 rms., kitch. complete bath; gas, elec., hot-water heat; private entrance; $45.

N.W. SECTION—Entire floor, 5 rms., bath; Frigidaire, heat, elec., gas; $57.50. AD. 2936.

P ST. NW., No. 1—1-2 rooms, kitchen, bath; continuous hot water, gas, elec. furnished; $35 mo. Apply in store, N. Capitol and P sts.

PARK VIEW APTS. (425 4th st. nw.)—Two rooms, kitchen, bath, $32.50-$35.00. LEO M. BERNSTEIN. MEt. 5400.

Several Desirable Apartments Available.
RANDALL H. HAGNER & CO., INC.
1321 Conn. Ave. N.W. DEcatur 3600.

TAYLOR ST. NW., 1418—2 rms., kitchenette, bath, $37.50; or 3 rms., kitchenette, bath, $47.50; gas, elec. incl. DE. 5335.

THREE ROOMS and bath; incl. elec., gas and heat; $36.50. Also 2-room basement, $30.50. Joe Curto, 331 H st. ne. LI.10147.

929 EYE ST. N.W.—$45.50; in heart of downtown; new apt.; conven. to Gov't offices, dept. stores, theaters; 2 rooms, kitchen and bath.

4TH ST. SE., 736—3 large rooms, semiprivate bath; g., h., elec., hot water; priv. home; adults, $35. LIncoln 6745-R.

13TH ST. NW, 3848—Entire floor, 3 rooms, kitchen and bath; screened porch; gas, elec., and phone; Frigidaire; near car.

14TH ST. NW., 1125—1 room, kitchen, bath. Newly decorated. Reasonable.

THE ALTON, 1445 PARK RD. NW.
Bachelor apt., $32.50; 1 room, dinette, kitchenette, dressing room and bath, $45; 2 rooms, kitchen, bath, $55, $57.50; Frigidaire on house current; elevator.

1940 BILTMORE ST. N.W.
4 rms., kitchen, bath, porch, fireplace, $95
Telephone AD. 9493.

3801 MACOMB ST. N.W.
2 bedrooms, living room, kitchen, bath, rear porch, large yard, $62.50.
JOSEPH P. SMITH,
2104 Pa. Ave. N.W. WEst 0539.

1940 BILTMORE ST. NW.
4 rms., kitchen, bath, porch, fireplace, $95
Telephone AD. 9493.

CLEVELAND PARK.
Diplomat leaving town desires to rent his furnished home (4 bedrooms) from July 15 to November 1; references required; reasonable rent. Call EM. 2986.

950 LONGFELLOW ST. N.W.
Apt. 8—2 rooms, kitchen and bath..$37.50

1413 GIRARD ST. N.W.
2 rooms, kitchen and bath, free refrigeration ..........$45.00
LEE D. LATIMER CO.
722 Investment Bldg. NA. 4146.

1870 WYOMING AVE.
3 bedrooms, reception rm., living room, dining room, kitchen, pantry; 2 baths, porch; elec. refrig.; resident mgr. DE. 1880.

THE JOHN MARSHALL
1910 K ST. NW.
3 rooms, dinette, kitchen and bath: $75. Apply resident manager. Call MEtropolitan 4880.

2300 18th ST. N.W., $55.00
4 rooms, kitchen and bath. Electric refrigeration.

NATIONAL MORTGAGE &
INVESTMENT CORP.
1312 New York Ave. N.W. NA. 3833.

OPEN TODAY
NEW BUILDING.
1105-7 Flower ave., Takoma Park, Md. 2 large, cool, bright rooms, jr. dining rm., modern kitchen, tile bath, with shower; screened porch overlooking wooded grove; garage; $59.50. DIXIE REALTY CO., INC., 1417 L st. nw. NAtional 8880.

47th and Upton Sts. N.W.
3 exceptionally large new apts., available about July 1. Have 2 bedrooms, living room, dining room, kitchen, electric refrigeration, bath; $79.50.
Frank S. Phillips, Dist. 1411.

THE CHALFONTE.
1601 Argonne Pl. N.W.
MODERN BUILDING; roof cooling system; 24-hr. elev. and switchboard service; cafe, valet shop, beauty shop in building.
ONE ROOM with Murphy bed, kitchen, dinette and bath, $47.50.
LIVING ROOM with Murphy bed, kitchen, dinette and bath, $52.50.
BEDROOM, living room, dining room, enclosed porch, kitchen and bath. $75.00.
PEYSER & DREYFUSS, INC.
1528 K St. N.W. NA. 0583.

### Warehouses for Rent 51A

WAREHOUSE SPACE FOR RENT.
3,000 to 30,000 Square Feet.
WEAVER BROS., INC. Dist. 9486.

### Garages for Rent 52A

GARAGE—Space in brick double garage; heat, lights, wide alley. Conn. ave. and N st. Reasonable. MEt. 1210.

### Stores—Rent 53

CONN. AVE., 3512—17½x60; full basement; occupied as hardware store for 6 yrs.; avail. Aug. 1. Mr. Hatcher, CO. 6242.

929 EYE ST. NW.
Heart of downtown business district; auto parking in rear; $50 monthly.

### Houses—Furnished 54

AMERICAN UNIVERSITY PARK—6 rooms, bath; det. brick; modern; nicely furn.
A. D. CRUMBAUGH,
4703 Wisconsin Ave. NW. CL. 1-3-6-4.

BRIGHTWOOD PARK.
Desirable home, brick, semidetached; 7 rooms, bath, refrigeration, completely furnished; year lease; $85. NAtional 2626.

SILVER SPRING, MD.
Beautiful new brick bungalow; 5 rooms, bath, shower, refrigeration, large lot, garage; lease; $90. NAtional 2626.

### Furn. or Unfurn. 55

CHEVY CHASE, D. C.
4109 Ingomar st. nw.—Detached, 6 rooms, bath, elec. refrig., oil heat, large cool yard, garage; close to schools, car line and bus; yearly lease or longer.

In Select Neighborhood
WE HAVE FURNISHED AND UNFURNISHED HOMES AT REASONABLE RENTALS.
WE SPECIALIZE IN
WOODLEY PARK
CLEVELAND PARK
CHEVY CHASE
RENTALS AND SALES.
Call Barton Smoot & Co.
DI. 6950 and have representative show you our listings.

### Houses—Unfurnished 56

BEAUTIFUL NW. HOME—Modern, perfectly new condition in every detail; every desirable convenience; 8 rooms, garage; rent or sell. CO. 7858.

BY OWNER, Chevy Chase, D. C., 6 rms., 2 b., corner brick; also 11 rms., 3 b. (7 bedrms., suitable for roomers). Brokers should have our rent list. Fulton R. Gordon, 1427 Eye st. nw. DI. 5230; eves., CL. 5091.

FOXHALL, 1521 44th st. nw.—New-house condition; 6 rooms, bath, maid's room, double rear porches, open fireplace, electric refrigerator. Phone EMerson 7768 or
WAVERLY-TAYLOR, INC.
1522 K St. N.W. NA. 1040.

W ST. NW., 45—Semidetached, 4 bedrooms and bath, tiled kitchen, h.-w. h.; garage; like new. Owner, 47 W st. nw.

WISCONSIN AVE. NW., 4300—Detached 6 rooms and bath; sun parlor; $85.
A. D. CRUMBAUGH. CL. 1-3-6-4.

CHEVY CHASE MODERN HOMES.
6 rooms and bath to 11 rooms, 3 baths; auto service for inspection.
LESLIE D. MEASELL.
3205 Oliver St. N.W. CL. 3465.

Post Classified Ads—National 4200.

### Houses—Unfurnished 56

OPEN TODAY, 12-6 P. M.
3427 Illinois Ave.—Corner; 7 rooms, bath (4 bedrooms); reconditioned like new; new kitchen equipment. Dixie Realty Co., 1417 L st. nw NA. 8880.

MICHIGAN PARK.
Semi-detached brick, 7 rooms, bath, shower, refrigeration, lawn, garage; near schools and transportation; year lease; $75. NAtional 2626.

5527 ILLINOIS AVE.
A corner brick, 7 rooms (4 bedrooms), bath; hot-water heat, electricity, General Electric refrigerator; $70 per month.
L. T. GRAVATTE
729 15th St. N.W., Realtor. NAt. 0753.

1612 MONTAGUE ST. N.W.
10 rms., 2 baths, h.-w. h., maid's room, electric refrigeration; 2-car garage; $115.
H. G. SMITHY CO.
811 15th St. N.W. NA. 5903.

MODERN BUNGALOWS
LENNOX, MD.
5 rooms (2 bedrooms) and bath; $40.
SILVER SPRING, MD.
5 rooms and bath; screened-in sleeping porch; garage; fenced-in rear yard; $60.
LESLIE D. MEASELL.
3205 Oliver St. N.W. CL. 3465.

### Houses—Rent or Sale 57

CHEVY CHASE, D. C.
Beautiful 7-room brick home; center-hall entrance, 3 large bedrooms, 2 baths, hot-water heat, screened porch, built-in garage; situated on corner 32d and Military rd., overlooking Rock Creek. Owner leaving town, will sacrifice for quick sale or consider long-term lease. Completely furnished.
R. M. HUNT CO.
630 Southern Bldg. DI. 6573.

### Suburban—Rent 58

TAKOMA PARK, MD., 821 Flower ave.—Furnished or unfur. apt., 2 rooms, kit., a. m. i., Frigidaire. Silver Spring 13.

IF YOU WANT TO RENT
this six room, thoroughly redecorated house you can get $65 a month for it after you have purchased it from us for $6,300, with a small amount of cash and monthly payments of approximately $50. On this basis you will own the home in approximately four years subject to a first trust of $4,000. We have other homes which have been repossessed and are in first-class condition and priced to sell. All modern improvements and stores, schools, churches and a health center are within three blocks.
Aurora Hills Homes, Inc.
2301 S. Arlington Ridge Road, Arlington, Virginia. Phone Jackson 1866.

### Out-of-Town Rentals 60

COOL MT. COTTAGE, Braddock Hts., Md. Furn. 7 rms., bath, elec., run. water; adj. swim. pool. AD. 2867-W before 9 a. m.

STAUNTON, Va.—1st floor furnished apt.; cool, comfortable, living rm., dining rm., kit., 2 bedrms., bath; best residential section; front and rear porches; available July 10 to Labor Day. Call Mr. Moler, NAtional 4080 or write Bess Wallace Landes, 509 E. Beverly st., Staunton, Va.

### Shore-Waterfront—Rent 61

ATLANTIC CITY, 307 N. Massachusetts.—Furn. 6 rs., b., gas, elec.; $180 season or $25 weekly.

COLONIAL BEACH—Furnished cottages for rent. NOrth 2097-W.

HERALD HARBOR, MD.—Furnished cottage, 4 rms., bath, electricity, overlooking water. Bennett's, Hemlock Trail.

HOUSE FOR RENT on south side Piscataway Creek, at Farmington. See owner on place. Benj. Underwood.

LITTLE HOLLYWOOD, in the heart of South River Park—4 beautifully furn. cottages with private clubhouse; 3½ acres hedged-in; suitable for clubs, organizations, etc.; private swimming; cottages can be rented separately; gentiles only. Annapolis 750, between 5-8 p. m.

LONG BEACH, MD.—Furnished cottage, large screened porches; water; shade trees; rent, $15 week; $50 month; sale, $1,500. Phone DI. 3651.

NORTH BEACH PARK—Bay front cottage for rent; electricity, running water, shower. CLeveland 9010.

SHERWOOD FOREST, cottage No. 210; for sale or rent. Completely furnished, 4 bedrs., liv. rm., sleep. porch; lge. porches, maid's rm., 3 baths; suit. for good size family or group; open Sat. & Sun. Apply 16 W. Irving st. C. Chase, Md. WI. 3222.

### Wanted-to-Rent 62

LIST YOUR VACANT PROPERTY WITH US. CLIENTS WAITING.
TOLEDO GUARANTY CORP. NA. 2626.

### Sale Investment Property 65

18TH AND COLUMBIA ROAD—$25,000. Two stores and apartment well leased to responsible tenants. Annual income $2,880. An excellent investment priced at this low figure to settle estate.
18TH ST. NEAR COLUMBIA RD.—$8,500 will buy this 3-story brick with deep lot to alley. Some work toward remodeling has already been done. Will make excellent store and apartment investment.
TWO-FAMILY APARTMENT NEAR 16TH and Columbia road, monthly rental $110. Priced by out-of-town owner for immediate sale.
THOMAS J. FISHER &
COMPANY, Inc.
738 15th st. nw. DIstrict 6830.

### Sale Houses 66

AMERICAN UNIVERSITY PARK—See this and you won't regret it. Detached, modern; six large rooms, bath, glassed-in sleeping porch, screened porch, 2-car garage, shrubbery, flowers; built to sell for $12,000, now $7,750. To inspect, call A. D. CRUMBAUGH, REALTOR.
4703 Wis. Ave. (Excl. Agent). CL. 1-3-6-4

BEAUTIFUL detached brick bungalow; 6 rooms, bath, garage; lot 50x50; $8,450. Owner; terms. 7602 Georgia ave, nw. Call POt. 5034 Monday.

*Sale—Shore, Waterfront 75*

Post Classified Ads—National 4200.

### Sale Houses 66

CHEVY CHASE (3123 Rittenhouse st.)—Detached brick, 6 rooms, sleeping porch, bath, built-in garage; h.-w. h.; large lot; $8,950.
A. D. CRUMBAUGH, REALTOR.
4703 Wis. Ave. (Excl. Agent). CL. 1-3-6-4.

CHEVY CHASE SACRIFICE—Corner 38th and Military Road, center-hall plan; can be bought for less than cost to former first mortgage holder. First floor, large living room, open fireplace, dining room, den, kitchen, pantry, porches, side and rear. Second floor, master bedroom with private bath, three bedrooms and double inclosed sleeping porch and extra bath. Two rooms in finished attic. Oil burner. One-car garage. Lot 75x84 to 12-foot alley. Key at 5529 39th street. Phone EM. 4414, or Geo. W. Linkins Co. Dist. 3522, 1733 De Sales st.

CLEVELAND PARK (Rodman st.)—Detached modern home of 7 rooms, bath, sleeping porch, oil heat; new-house condition; garage; beautiful landscaped lot; $8,950.
A. D. CRUMBAUGH, Realtor.
4703 Wis. Ave. CL. 1-3-6-4.

FOXALL—New-house condition; 6 rooms, bath, maid's room, double rear porches; open fireplace, electric refrigeration. Phone EMerson 7768, or
WAVERLY TAYLOR, INC.
1522 K St. N.W. NA. 1040.

GLOVER PARK—2-story buff brick; 7 rooms (3 bedrooms), 1½ baths, large glass-inclosed sleeping porch, built-in garage, oil burner, screened, metal weatherstripped; beautiful location, close to schools and transportation; financed HOLC; great sacrifice. Owner. Apply 2208 Tunlaw rd. nw.; CL. 3758.

NEW HAMPSHIRE AVE. NW.—Corner home suitable 2 families if desired. Four rooms each floor. Two entrances. Convenient to schools, stores and transportation. By owner. AD. 3430.

N. W. (just over D C line)—Detached, 6 rooms, bath, h.-w. h., built-in garage; corner lot, 79-ft. frontage; $4,550. Terms.
A. D. CRUMBAUGH, Realtor,
4703 Wis. Ave. (Excl. Agent) CL. 1-3-6-4.

RIVER RD., D. C., 4304—Modern detached home, 7 rooms, bath, large entrance hall, front and side porches, 2-car built-in garage, large lot; $8,000.
A. D. CRUMBAUGH, Realtor,
Exclusive Agent.
4703 Wis. Ave. CL. 1-3-6-4.

PETWORTH—$500 CASH; $62.50 MO. buys a modern 6-rm. brick; glassed and screened porches; yards; entirely redec.
WASHINGTON REALTY CO. GE. 8300.

WESLEY HEIGHTS—$100 A MONTH
Out of the 6 new Miller-built Homes in Westerleigh section of Wesley Heights, only 2 remain that can be sold for as little as $100 a month.
These beautiful homes have all the modern features that are usually found in homes of much higher prices. We invite you to drive out and inspect these homes, of both 3 bedrooms and 2 baths and 4 bedrooms and 2 baths. There is only one of each left.
Carefree Comfort With Modern
Gas Appliances.
W. C. & A. N. MILLER.
1119 17th St. N.W. DI. 4464.

CHEVY CHASE, MD.
$13,000. English Colonial, 7 rooms and bath, garage. Lot 55x140, modern, insulated, beautiful garden, $8,950.
Open, 4523 Stanford St., Wis. 4099-R.

*Sale—Shore, Waterfront 75*

Post Classified Ads—National 4200.

### Sale Houses 66

CHEVY CHASE, D. C.
New 6-room, 2-bath, brick house, west Conn. ave.; has front porch, screened rear porch and screened sleeping porch; 3 large bedrooms, big attic, oil burner, detached garage on a deep lot; close to transportation, schools and stores. Terms may be arranged. Priced under $11,000. Tom Warren, 1108 16th st. nw DI. 2133

SACRIFICE
Nearby Md. detached 6-room house (3 bedrooms), all conveniences; lot, 100x260; beautifully landscaped; priced for quick sale, $2,000 under actual value.
KENSINGTON REALTY CO.,
Kensington, Md. KEns. 132.

SPEAKING OF VALUE.
1329 Hamilton St. N.W.
$12,500
This house offers you the finest in architectural design and beauty. Its 7 rooms and 2 baths are augmented by every modern convenience and comfort. Automatic heat, modern electric kitchen, 2-car brick garage, front porch; large 165-ft. lot, attractive shrubbery and surroundings. Easy terms will be gladly arranged to cover long-time payments. Let nothing keep you from seeing this beautiful house . . . today. Open daily, 10 to 9.
Harry Wardman, Inc.
1512 K St. N.W. DI. 3830.
"Life's Worth Living in a Wardman Home"

A WARDMAN VALUE!
1303 Allison St. N.W.
$9,500.
This is an attractive 8-room house that has been thoroughly and carefully reconditioned throughout—including the installation of a new Basmor Gas heating plant. Has 4 bedrooms, 2 baths; can comfortably accommodate 2 families. There are 4 rooms on the first floor which will permit a first floor bedroom. Open daily, 10 to 9. Located between 14th and Georgia ave. car lines.
Harry Wardman, Inc.
1512 K St. N.W. DI. 3830.
"Life's Worth Living in a Wardman Home"

16 SOLD
2 LEFT
New brick bungalows, 5 large rooms, tile bath, hot-water heat, steel casement sash, large screened porch, lot 50x156. Sidewalks, finished street, curb and gutters. Last chance to get these high-quality homes at $5,250. Terms, $36.00 per month through FHA.
J. LEE PRICE,
Oakcrest, 2303 Arlington Ridge Road.
Phone: Ridge 273.

### Sale—Shore, Waterfront 75

LOTS AND COTTAGES AT OLD CEDAR POINT. Easy terms. Free circular on request. WALTER M. BAUMAN, No. 1 Thomas circle. NAtional 6229.

"LOTS AT BEVERLY BEACH valued at $900. Inquire by writing to B. R. R., 3220 Conn. ave. nw.

WOODLAND PARK
ON THE WATER.
Near Mount Vernon; 25 minutes to center of city; ½ to 2 acre wooded lots on deep water, boating and fishing. Priced $400 up; easy terms. Phone Alex. 1621.
WASHINGTON & KANE.

**OLD CEDAR POINT**
at
**MORGANTOWN . . . MD.**

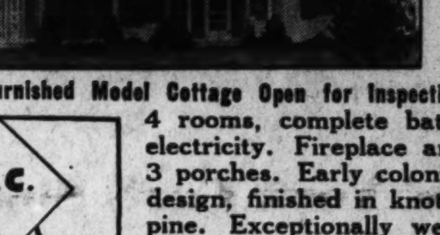

**This Furnished Model Cottage Open for Inspection**

**4 rooms, complete bath, electricity. Fireplace and 3 porches. Early colonial design, finished in knotty pine. Exceptionally well-built.**

**LOTS AND COTTAGES**

are being offered for sale at Old Cedar Point, Maryland. Cottages now being constructed for sale or built to your plans, and financed on easy terms.

Old Cedar Point offers the best of bathing—artesian water system.

Accommodations can be had at the hotel. See our representative at Old Cedar Point or send for our free descriptive circular.

TO REACH

Out Pennsylvania Ave. S.E., right at 11th St., across bridge into Anacostia. Left on Good Hope Road. Route 5 through Clinton, T. B. and Waldorf, then Route 3 to Wayside. Right at Wayside to the Point.

**WALTER M. BAUMAN**
*Selling Agent*
**NO. 1 THOMAS CIRCLE**
**Washington, D. C. NA. 6229**

GASOLINE ALLEY

Open-Faced Secrets

**COBB ISLAND**
*"The Fisherman's Paradise"*

Beautifully wooded, waterfront lots at a price within anyone's means. More than 150 delightful cottages have been built and more are under construction. Excellent fishing . . . crabbing . . . boating. Sheltered, deep-water harbor. Dancing in the Community Hall on Saturday nights.

**LOTS FROM**
**$95 up**
**EAS YPAYMENTS**

TAKE Arthur Brisbane's advice and own some land. Property at either of these resorts is a splendid investment. Invest in Woodland Point or Cobb Island for happiness and security!

**WOODLAND POINT**
*"Seclusion Without Isolation"*
*Opposite Wakefield, Washington's Birthplace*

**WATERFRONT ACREAGE AT THE PRICE OF SMALL LOTS**

Combines the advantages of the Summer waterfront home and a small farm. An ideal investment for one looking ahead to retirement days.

Safe, sandy beach . . . excellent fishing, crabbing and oystering. Fertile soil for garden and truck farming. Healthy year-round climate; good schools; low taxes.

**WATERFRONT SITES**
**$95 up**

**Easy Payments 100 FEET WIDE!**

**TO REACH WOODLAND POINT**

Drive out Penna. Ave. S.E., turn 11th Street to Anacostia, Good Hope Road to La Plata and on Rock Point Road to Woodland Point sign. Representative on premises week-ends.

**TO REACH COBB ISLAND**

Routes 5 and 3 via Anacostia and La Plata. See Andrew Norris on premises.

*Drive Down Today or Tomorrow*

**The MARYLAND REALTY INVESTMENT TRUST, Inc.**
**1024 Vermont Avenue N.W. MEtropolitan 5017**

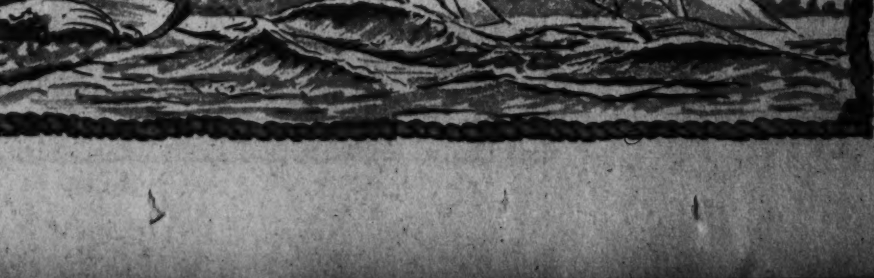

# A Car for Every Pocketbook

Post Classified Ads—National 4200.

### Sale Houses 66

(Continued from Preceding Page.)

CHEVY CHASE, MD.
$9,900.
The owner having left Washington has priced this house for immediate sale. A beautiful corner lot, 70x105, 6 large rooms, large living room with open fireplace, lovely side porch, paved streets. Reasonable terms.
CYRUS KEISER, JR.
5211 WIS. Ave. N.W. Cleve. 5371.

EDGEMOOR—SACRIFICE
The last of a group of new brick houses in Edgemoor. Close to stores and school, 1 block from Wisconsin ave. 5 rooms, 2 stories; vestibule entrance house. Large lot; detached garage. Property now clear. Owner will make very attractive terms.
TOM WARREN.
1108 16th St. N.W. DI. 2133.

1414 NICHOLSON ST. N.W.
Sale or trade; new detached brick, 6 rooms, 2 baths, all modern improvements; brick garage; large lot.
1217 GALLATIN ST. N.W.
4 bedrooms, gas furnace, electric refrigeration, recreation room, 2-car garage. INSPECT ANY AFTERNOON.
L. T. GRAVATTE,
729 15th St. Realtor. NA. 0753.

NOTHING BETTER AT THE PRICE!
310 to 318 Gallatin St. N.W.
$9,950.
Features of comfort, design and building, make these Saunders-built homes truly incomparable values. Large, sunlight living room; three and four bedrooms; beautifully tiled bath room; modern electric kitchen; large recreation room; spacious, detached brick garage, large front cement porch; beautiful front lawn; excellent neighborhood. SEE IT TODAY. Drive out Georgia ave. to Gallatin st., east on Gallatin st. to houses.
Wm. H. Saunders Co., Inc.
1519 K St. NW. DI. 1015.

AN ACHIEVEMENT IN VALUE.
6015 Utah Ave.
CHEVY CHASE, MD.
$13,700
This 8-room house was constructed by one of Washington's foremost builders. Has beautiful paneled first-floor den, or bedroom if desired; 2½ baths, including lavatory and toilet adjoining den; fine recreation room with Vermont slate flagstone flooring; 2 fireplaces; finely built garage. Open during week, 6 to 9. Drive out Conn. ave to Nebraska ave., east to Utah ave. and north to home. Just south of Rittenhouse st.
BOSS & PHELPS
Realtors. NA. 9300.

YEAR'S GREATEST SACRIFICE.
WOODLEY PARK—DETACHED HOME—LIKE NEW.
8 rooms—2 baths—sunroom—sleeping porch—2 extra lavatories—automatic heat—detached two-car brick garage.
This is truly an individual home in the most aristocratic N.W. section. It is of colonial design with a large lot, beautiful trees, and exquisite shrubbery. Yet at this sacrifice price it can be bought more reasonably than many homes in a more mediocre environment.
For appointment to inspect call MEt. 5034 DAY or NIGHT.

Colored (1260 Florida Ave. N.E.)
Reduced $5,900. Six rooms, modern, newly decorated. Open daily 6 to 8 p. m. Sunday 2 to 8. Call Decatur 1160.

COLORED-SUBURBAN
6-room and bath brick; h.-w. h., elec.; large lot; price, $3,500; $200 cash, $30 mo.
AUSTIN M. COOPER.
1008 Eye St. N.W. NA. 1332.

### Sale or Exchange 68

GOVT. AGENT, TRANSFERRED, WILL trade Baltimore seven-room house, excellent condition; in fine residential section, for house in Washington or suburb or for building lot. Write F. WILSON, 6008 Clover rd., Baltimore.

### Sale Lots 69

CHEVY CHASE, D. C.—60x150. City improvements; near Nebraska ave. and Military rd.; choice site; reasonable price. Toledo Guaranty Corp., 1026 Woodward Bldg. NA. 2626.

CORAL HILLS, Marlboro pike at District line—Desirable building lots for detached home; will co-operate with reliable builders by taking 2d trust as part payment for lots. Owner, 2401 North Capitol st. POt. 6337.

SPECIAL VALUES! Well located Northwest lots; zoned to meet your requirements. J. FRANK TILLER, OWNER. DI. 9845.

18 BUILDING LOTS, total $3,600; Temple Hills; Oxon Hill, Md. Call Henry Andre, Capitol Heights 38-F-32.

WOODRIDGE CORNER, $1,400.
Excellent location. Good elevation, 26th and Perry sts. Worth much more than asking price. See Mr. Lawton.
ADELBERT W. LEE.
1343 H St. N.W. DI. 4600.

### Sale Suburban 70

COLLEGE PARK, Md.—Detached home. Beautiful location; condition like new; driveway and garage; large cellar, screened sleeping porches, 4 bedrooms with large closets, 2 baths; near car lines; attractive terms. Phone DEc. 2570-W. J. E. Robey, 2626 6th st. ne.

NEARBY VA.—Frame bungalow, 5 rooms and bath; hardwood floors; h.-w. h.; basement; garage; 50-ft. lot; $3,750; $500 cash; $35 monthly. 3-room cottage, ½ acre, $1,950, easy terms. J. A. Baker & Co., 1112 North Irving st., Clarendon, Va.

NORTH WOODSIDE PK., 1213 Ridge Rd.—Beautiful modern shingle bungalow. 5 rms. and bath; excellent condition; lot, 50x150, 2-car garage. Cost, $8,000; sacrifice, $6,200; $500 cash, $50 mo. includes principal and interest. H. H. Bergmann, owner, 629 F st. nw. NA. 2372.

7TH ST. PIKE, 2.04 acres; 6-r.; elec.; h.-w. h.; gar.; $5,250; $1,000 cash; $40 mo.; trade for equity in big house. TAKOMA—Fireproof; lot 40x200; gar.; cost $11,000; $7,750 takes it on low terms or trade equity for investment. KENSINGTON—Lot 100x260; 6-r.; a. m. i.; owner said sell—make offer, may trade for small bungalow. Woodside Section. VIENNA—¾ acre; 4-r. and b. bun.; a. m. i.; gar.; $3,650; low terms, trade for Woodmont Section. CHERRYDALE, POTOMAC, DEL RAY, $4,750 up; easy terms. N. E. RYON CO., 1216 N. Y. ave. NA. 7907.

BUNGALOWS THAT ARE REAL HOMES. Unusually attractive and roomy living room, 14x20, open fireplace, beautiful oak floors, tile bath with needle shower, exceptionally well constructed. Splendid decorations, very interesting kitchen, large lot; only $7,950 to $8,500. On Meadow lane, Hillwood, Va., or call the Toledo Guaranty Corp., NA. 2626.

$500 DOWN
Owner must sell new Colonial stone home with 5 rooms; tile bath; attached garage on 50-ft. lot; just off Lee Highway in Falls Church. Price, $5,500. Phone owner, Falls Church 365.

Extra Special
1823 N. Monroe St., Cherrydale, Va.
7 rooms (4 bedrooms), new condition; a. m. i.; large shady lot; only 1 block buses, stores, churches and schools. To inspect, drive out Lee highway to business section. Turn left 1 block to house. Price, $6,950.
6 rooms (built 1935), nice location, plenty of shade, new section. Price $7,350.
New 5-room brick bungalow. Price $6,950.
L. G. RICHARDSON.
Phone Walnut 7823.

### Estates for Sale 71

7 ACRES, 3 bldgs., 21 rooms, 6 baths, stables, swimming pool, tennis courts, orchard, dairies, vineyard; city water; 8 miles D. C. on concrete roads (Edmonston and Berwyn rds.); suitable sanitarium, club or residence. Price, $32,500. Make your own terms. Phone owner, Berwyn 385.

### Sale—Farms, Land 73

BOOKLET describing Maryland farms for sale. Counselman & O'Brien, 6825 Wisconsin ave., Bethesda, Md. WI. 4240.

17¾ ACRES—Located 10 miles from D. C. on Hunters Mill rd. near Vienna, Va. $1,500. Owner, DI. 9127. GE. 7746.

$50 DOWN—8½ acres wooded land, 8 miles District line; small creek; price, $425. NA. 3753. AT. 5205-J.

### Real Estate Wanted 76

LIST your homes, farm or lots for quick sale. Buyers waiting. Ralph W. Crain, 4399 Lee Highway. WA. 6959.

ALL CASH FOR HOUSES.
Any Section. Any Condition.
LEO M. BERNSTEIN CO., ME. 5400.

Post Classified Ads—National 4200.

### Real Estate Wanted 76

LET US KNOW what you have to sell. We have buyers waiting.
Robert L. McKeever Co., Inc.
Shoreham Bldg. NA. 4750.

### Birds and Poultry 78

CHICKS, top quality Rocks, Reds, Leghorns, blood-tested; $8.50 per 100. J. B. Henry, Falls Church 348.

### Dogs, Cats, Pets 79

COCKER SPANIEL puppies, pedigreed. CL. 3881. 2940 Albemarle st. nw.

DOGS BOARDED, $2.50 per wk.; individual runs. Defense Highway Kennels, 2 mi. from Bladensburg. GR. 1844-W.

### Sale Miscellaneous 83

*DEALERS' ADS under this heading contain a firm name or a business address or state the word "Dealer." Other ads are presumed to be from private individuals. Readers who find dealers masquerading in this column as private individuals are urged to report the matter to The Washington Post.*

BEES FOR SALE. Cor. Fairfax and No. Danville st., Clar., Va. Reas. WA. 8907.

ACCORDIONS—Before purchasing a piano accordion, it's to your advantage to see Droop's first. 1300 G st. nw.

AMERICAN TYPEWRITER CO.—Typewriters and stands furnished for civil service exams. 1431 E. Capitol. LI. 0082.

BABY CARRIAGE, stroller; 4 months old; cost $27.50; will sacrifice. 1812 G st. nw., Apt. 22.

BOOK SHELVES, sectional, 4 sections, top and base, $6; slightly used. H. Baum & Son, 616 E nw.

CAMERAS, lenses, photographic equipment, binoculars, projectors, bought, sold. Izzy's Exch., Inc., 905 D st. nw. ME. 8898.

CHAIRS, bed-dav., fine brass candelabra, 6 mah. din. chairs, old mirror, Oriental runner, anti. mah. table. 2700 Wis. ave.

DI. 8112—FOLDING CHAIRS—For rent or sale. Lowest rates in town. Notes Auction Rooms, 633 Indiana ave.

ELECTRIC REFRIGERATOR—Crosley, 7 cu. ft. Like new. Guaranteed. $75. Others as low as $35. 1318 14th st. nw.

PIANOS FOR RENT—$3 per month and up. Largest selection in Washington to choose from. All makes and sizes. Rent paid applies to purchase price if you decide to buy later. NAt. 4730. Kitt's, 1330 G st. (In the middle of the block.)

TYPEWRITERS RENTED—Late models, ideal for civil service examinations. Free delivery; lowest rates. "United," 813 14th st. Phone NAtional 6063.

TYPEWRITERS—Remington portable, $25 with case; other bargains $17.50 up. Standard Typewriter Co., 723 10th nw.

TYPEWRITERS—Underwood Model 3 and Corona Model 3. Both in fine shape, $14.50 each. Underwood Portable stand, keyboard, new demonstrator, $30. Typewriter Sales & Service Co., 811 17th nw.

PIANOS FOR RENT
$3.50-$4.00 PER MONTH AND UP.
Finest Rental Stock in Washington.
W. W. KIMBALL CO., 721 11th St. N.W.

REMOVAL SALE!
Our store has been taken over by the Government. We must sell our entire stock by August 1st regardless of price. If you are contemplating the purchase of a
Refrigerator
Radio
Oil Burner
Washing Machine
Ironer
Or any other electric appliance
Buy Now and Save.
Terms, of course.
MONARCH RADIO SHOP
1318 G St. N.W.

SEWING MACHINES—Used portables and consoles; barg. rent., repair. Sewing Machine Ex., 2412 18th st. nw. CO. 3245.

WASHER — Two-tub spin-dry; reconditioned and guaranteed; $29.50. F. S. Harris Co., 2900 14th st. nw.

POPULAR!
Play in band or orchestra for fun and profit. We'll teach you to play your favorite instrument in a short time and at a nominal cost—$1.50 weekly for BOTH 50 private lessons AND your choice of 10 instruments. Instruction is given by a large staff of competent teachers. Come in for a free demonstration lesson and we'll show you just how easy it is to learn to play with our modern teaching methods. Special children's courses.
HOMER L. KITT CO.
1330 G Street
*Home of the Knabe Piano*

Certain-teed
*Roofs that can "take it" they're MILLERIZED*

THE GENERAL CONTRACTING CO., INC
925 N.Y. AVE. N.W. DI-3373

## $100 to $200

BUICK—1930 4-door sedan, $145. Car is spic and span with an excellent motor. A genuine bargain, with very clean interior and exterior. We are not in the used car business and don't have to take trade-ins. We check the market and pass the savings on to you.
MANHATTAN AUTO & RADIO CO.
1706 7th St. N.W.

BUICK $185
1930 Sedan; new rubber; perfect black finish; mechanically O. K.; $15 down; no signers; no red tape. $12.89 a month.
GARDNER-STUART MOTORS
804 Bladensburg Rd. N.E. LI. 8138

CHEVROLET $175
'31 Coach. One of the most popular used cars on the market today. Equipped with good tires; spotless interior and splendid mechanical condition. A "Safety Tested Used Car."
N. E. Branch (L. P. Steuart).
141 12th St. N.E. ATl. 6200.

FORD—1931 sport roadster; rumble seat; best of condition; only $147. Nolan 1111 18th st. nw.

FORD $159
'30 Sport Coupe; beautiful new tan finish with 6 red wheels, two mounted on the well fenders; brand new top; rumble seat, trunk rack. This car is perfect.
NORTHEAST MOTORS
920 Bladensburg Rd. Opposite Sears.

FORD—1931 de luxe coupe; beautiful blue finish; only $167; rumble seat. Nolan, 18th and M sts. nw.

FORD $175
'31 Sedan. Beautiful tan finish with red wheels; tires, battery and brakes excellent; motor quiet and smooth. You'll like this car.
ANACOSTIA MOTORS,
1325 Good Hope Rd. SE. LI. 2077.

GRAHAM $185
1931 Sedan. Equipped with Goodyear tires; paint very good; only run 33,000 miles; family owned.
A "Safety Tested" Used Car.
WISCONSIN MOTORS,
29th & M St. N.W. WEst 2972.

OLDSMOBILE $195
1931 five-passenger sedan. Excellent dark green paint; 6 cream wire wheels; spotless upholstery and a fine, quiet motor. This car is real value at $195. C. C. C. guaranty. Open evenings and Sunday.
CAPITOL CADILLAC CO.
1222 22d St. N.W. NAtional 3300.

## $200 to $300

AUBURN $265
1932 5-passenger Sedan; 6 wire wheels; beautiful light blue paint; all good tires; spotless upholstery and a splendid motor. You will find this a very clean car. C. C. C. Guaranty. Open evenings and Sunday.
CAPITOL CADILLAC CO.
1222 22nd St. N.W. NAtional 3300

CHRYSLER $225
1931 Convertible Coupe. Six wire wheels; a nice summer car for only $225.
A "Safety Tested" Used Car.
WISCONSIN MOTORS,
29th & M St. N.W. WEst 2972.

DE SOTO—1932 de luxe sport coupe; rumble seat; best of condition; original owner. Only $227. Nolan, 1111 18th st. nw.

ESSEX TERRAPLANE $295
'33 Sedan. Beautiful green finish with silver wheels; fast acceleration; motor quiet and smooth; everything is perfect on this car.
STEUART MOTORS
N.E. Store, 3d and H Sts. AT. 5800.

FORD $275
1933 Tudor. Stock No. 117. White side wall tires like new; special price.
A "Safety Tested" Used Car.
WISCONSIN MOTORS,
29th & M St. N.W. WEst 2972.

FORD $235
'32 Coupe; spotless upholstery; motor perfect; beautiful new tan finish with red wheels. One look will convince you of this superior value.
ANACOSTIA MOTORS,
1325 Good Hope Rd. SE. LI. 2077.

LASALLE $235
1930 seven-passenger sedan. Excellent black paint; all good tires; fine upholstery and a very quiet motor. This is a fine, clean car in certainly splendid condition. C. C. C. guaranty. Open evenings and Sunday.
CAPITOL CADILLAC CO.
1222 22d St. N.W. NAtional 3300.

### Sale Miscellaneous 83

ELECTRIC FANS
WESTINGHOUSE.
A. C. and D. C. Current.
$3.50 UP.
Rudolph & West,
1332 New York Ave. N.W. NA. 4870.

### Coal, Fuel Oil, Wood 83A

COAL—Special prices on New River nut and slack, also washed pea. Moyer Coal Corp., 6301 Blair rd. nw. GE. 4384.

### Miscellaneous Wanted 84

BOOKS BOUGHT—All kinds, any quantity. Also postage stamps. Spot cash paid. Pearlman's, 1407 G nw. ME. 5415.

BOOKS—Highest prices paid for good books; old prints, autographs. Bargain Book Shop, 808 9th st. nw. DI. 5007.

DISCARDED and broken old gold, jewelry, antiques, silver, gold teeth, watches; spot cash paid., Milsam's, 436 9th st nw.

GOLD OR PLATINUM JEWELRY AND SILVERWARE AND GOLD TEETH, ANY CONDITION. WE PAY CASH. A. KAHN, INC., 44 YEARS AT 935 F ST. NW.

CASH FOR OLD GOLD
LOUIS ABRAHAMS, 711 G ST. N.W.

SPOT CASH PAID IMMEDIATELY
OLD GOLD AND SILVER
WATCHES, DIAMONDS AND ANY OLD Discarded Jewelry or Gold Teeth.
SELINGER'S 818 F ST. N.W.

### Boats—Sale or Hire 86

DODGE SPEEDBOAT, 26 ft., in excellent condition; will sacrifice for immediate sale at $800. Mr. Gregson, AT. 5700.

SPEED BOAT, 26 ft., "STOCK CHRIS CRAFT," 250-h.p., 48 m.p.h.; looks and runs like new; cost $5,000; will sell cheap for cash. J. P. Conger, DI. 9775.

WILL SELL roomy 34 feet by 10 feet cabin cruiser after August 1; every accommodation for living aboard; may be seen at Corinthian by appointment. Box 133, Washington Post.

### Wanted—Automobiles 88

CASH FOR YOUR CAR.
National Auto Sales, Inc.
1600 Wisconsin Ave. at Q St.

Norris INC., 2018 14th st. NOrth 3949. SEE US BEFORE SELLING.

CASH FOR YOUR CAR
Whether Car Is Paid For or Not
SEE MR. BARNES, 1729 14th St.

## $200 to $300

OLDSMOBILE $285
1932 Sedan. Black duco finish with natural wood wheels; has had one owner; new tires, new-car condition.
A "Safety Tested" Used Car.
WISCONSIN MOTORS,
29th & M St. N.W. WEst 2972.

PACKARD $225
1930 seven-passenger Imperial sedan. Black paint; all very good tires; clean upholstery. This car has had good care and is in fine condition throughout. C. C. C. guaranty. Open evenings and Sunday.
CAPITOL CADILLAC CO.
1222 22d St. N.W. NAtional 3300.

STUDEBAKER $275
1932 five-passenger Brougham; 6 chromium steel wheels; excellent black paint; good tires. You will find this car represents real value at $275. C. C. C. guaranty. Open evenings and Sunday.
CAPITOL CADILLAC CO.
1222 22d St. N.W. NAtional 3300.

## $300 to $400

CHEVROLET 1934 Master Sedan $399. Has had exceptional care by its previous owner. Equipped with no-draft ventilation and deep seated mohair upholstering to assure you real comfort. Here is a real bargain.
L. P. STEUART, INC.
1325 14th St. NW. DEcatur 4803.

CHEVROLET $395
'34 Master Coupe. Beautiful black finish; motor in A-1 condition; ready for any demonstration. Very low mileage and economical to operate. This car is absolutely clean as a pin; rumble seat; mechanically perfect.
ANACOSTIA MOTORS,
1325 Good Hope Rd. SE. LI. 2077.

CHEVROLET—1934 sport coupe, $365. Standard Motor Sales, 1605 14th st. nw. NOrth 1479.

CHEVROLET $359
'33 Sedan. In excellent cond. throughout. Not a scratch or bump anywhere, 5 splendid tires, spotless mohair interior and a 6-cylinder power plant that will take you anywhere. A "Safety Tested Used Car."
N. E. Branch (L. P. Steuart).
141 12th St. N.E. ATl. 6200.

CHRYSLER $325
1932 Convertible Coupe; 6-cylinder model; C. I. Here is surely a clean car; black paint; tan leather upholstery; fine clean top and a splendid motor. You must see this car to appreciate its real value. C. C. C. Guaranty. Open evenings and Sunday.
CAPITOL CADILLAC CO.
1222 22nd St. N.W. NAtional 3300

FORD—1935, Tudor sedan de luxe; looks like new; lady must sell; only $397; give terms, $67 down. Nolan, 18th and M sts. nw.

FORD $395
'34 Sedan. Beautiful black baked enamel finish; broadcloth upholstery, motor, tires and battery excellent. Buy this car.
STEUART MOTORS
N.E. Store, 3d and H Sts. AT. 5800.

FORD '34 De Luxe Tudor. We don't know of a single thing you could ask us to do to improve this car. Mileage is low; original black finish sparkles like new; upholstery is clean as a pin; 5 excellent tires and ready for any road test. Before buying any Ford, regardless of price, be sure to see this one. Was $415; now $369.
ADDISON CHEVROLET, INC.
1437 Irving St. N.W. ADams 5411.

FORD $339
'34 Roadster. Here's a sporty little 8-cylinder car that will give you enjoyable transportation the year 'round. Tires, upholstery, top and motor are all O. K.
N. E. Branch (L. P. Steuart).
141 12th St. N.E. ATl. 6200.

FORD $335
'33 Sedan. Beautiful black finish with red wheels. Just the car for this season of the year. Mechanically A-1 condition. They are hard to get, so act quick. Spotless mohair upholstery.
ANACOSTIA MOTORS,
1325 Good Hope Rd. SE. LI. 2077.

FORD—'33 Tudor; $319; only $19 down. Handley Motors, 3730 Ga. ave. nw. AD. 6062.

FORD $375
'34 Sedan. Seldom, if ever, have we taken into our stock a car as clean as this. New-car condition both as to appearance and power plant. A "Safety Tested Used Car."
N. E. Branch (L. P. Steuart).
141 12th St. N.E. ATl. 6200.

FORD $375
'34 Coupe. Beautiful original tan finish with motor in A-1 condition; tires, battery and top excellent. This is an R. and G. car. Ready to roll.
ANACOSTIA MOTORS,
1325 Good Hope Rd. SE. LI. 2077.

FORD $375
'34 Tudor. Very economical to operate. Beautiful new black finish with black wheels. Mohair upholstery that is clean as new. This car is perfect in every detail.
ANACOSTIA MOTORS,
1325 Good Hope Rd. SE. LI. 2077.

NASH $315
1932 town sedan. Excellent dark green paint; spotless cloth upholstery; good tires and a splendid motor. Inspect this car—you will agree it is real value at $315. C. C. C. guaranty. Open evenings and Sunday.
CAPITOL CADILLAC CO.
1222 22d St. N.W. NAtional 3300.

PLYMOUTH—1933 sport coupe. Clean interior; 5 fine tires and excellent mechanical condition; $315. Pohanka Service, 1126 20th st. nw.

PLYMOUTH $395
1934 de luxe sedan. Beautiful gunmetal finish; thoroughly reconditioned motor; famous Plymouth all-steel body and genuine hydraulic brakes. A bargain at $395.
SMOOT MOTOR CO., Inc.
3342 M St. N.W. West 1850.

PLYMOUTH $390
1934 De Luxe Coupe. Beautiful black finish, wooden artillery wheels, excellent tires, perfect motor. Lowest terms.
Rosen-Rice Motor Co.
1423 Irving St. N.W CO. 10324.
1222 14th St. N.W. ME. 6941.

PLYMOUTH—1933 4-door sedan. Really in splendid condition throughout; practically new tires; smooth finish and mechanically carries our guarantee; $345. Duke & Otey, 1365 H st. ne.

PLYMOUTH $395
'34 Sedan. Here's a fine 4-door Sedan. Seat covers just removed show upholstery as good as new. Fine motor and practically new Goodyear tires. Just one of many "Better Conditioned Used Cars" on display at 1835 14th st. nw.
TAYLOR MOTOR CO.
14th at T St. N.W. NO. 9600.

## $300 to $400

TERRAPLANE $395
1934 five-passenger coupe. The original golden brown finish is perfect. Spotless cloth upholstery; all good tires; here is a car that had good care. It certainly represents real value at $395. C. C. C. guaranty. Open evenings and Sunday.
CAPITOL CADILLAC CO.
1222 22d St. N.W. NAtional 3300.

## $400 to $500

CHEVROLET — 1934 Master Sedan, $400. Owens Motor Co., 6323 Ga. ave. nw. GE. 0100.

CHEVROLET $415
'34 Sedan. Practically new tires, beautiful new black finish with red wheels, spotless upholstery, very economical to operate and very hard to find, especially one so clean.
ANACOSTIA MOTORS,
1325 Good Hope Rd. SE. LI. 2077.

CHEVROLET 1935 Master Coupe. An unusually attractive car that will please anyone desiring economy and good looks. 100% reconditioned motor completely overhauled. Drive this car—give it any test and we're sure you'll agree it's worth the asking price—reduced from $565 to $495.
ADDISON CHEVROLET, INC.
1437 Irving St. NW. ADams 5411.

CHEVROLET $425
1934 De Luxe 4-door Sedan. Enjoy knee action and no-draft ventilation. This beautiful car includes a radio and heater, besides loads of other de luxe extras. Come and see it and you'll agree it's worth the asking price. Can be bought for as little as $100 down, balance to suit.
TAYLOR MOTOR CO.
14th at T St. N.W. NO. 9600.

DODGE—1933 Sedan, $419. The Trew Motor Co., 1509 14th st. DE. 1910. Many to choose from.

DODGE $495
1934 convertible sedan. Genuine leather upholstery; completely equipped, including top boot; glossy original black finish; thoroughly reconditioned motor. Truly a beautiful car. $495.
SMOOT MOTOR CO., Inc.
3342 M St. N.W. West 1850.

FORD—1935 de luxe coach; brand-new condition; has Philco built-in radio, speaker in roof; extra fine car; sacrifice, $487; terms, only $67 down. Nolan, 1111 18th st. nw.

FORD SPECIAL $485
Two days only. 1935 V-8 De Luxe Touring Sedan; 2-door, with trunk. Words fail to describe the incomparable condition of this truly fine car. See it!
Rosen-Rice Motor Co.
1222 14th St. N.W. MEt. 6941.

FORD $445
1935 Business Coupe; perfect black paint; excellent tires; spotless upholstery and a splendid motor. This car has low mileage and is a fine clean automobile. Inspect it and compare our price. C. C. C. Guaranty. Open evenings and Sunday.
CAPITOL CADILLAC CO.
1222 22nd St. N.W. NAtional 3300

FORD $465
1935 Tudor; beautiful black paint; green wire wheels; spotless upholstery; all good tires and certainly a fine motor. You will find this car real value at $465. C. C. C. Guaranty. Open evenings and Sunday.
CAPITOL CADILLAC CO.
1222 22nd St. N.W. NAtional 3300

FORD $459
'35 Coupe; beautiful new brown finish with red wheels; rumble seat; spotless cloth upholstery. This is absolutely a perfect automobile.
STEUART MOTORS
N.E. Store, 3d and H Sts. AT. 5800.

FORD—1935 V-8 Tudor. Beautiful finish; a famous R & G thoroughproof car with 2-day money-back guarantee; only $449. STEUART MOTORS, 6th st. and N. Y. ave. nw. NAtional 3000.

OLDSMOBILE '34 Coupe. Here's a fine little car that's in splendid condition thruout. Shiny finish, clean interior; 5 fine tires, and a 6-cylinder motor that's in fine running order. Was $495; now $425.
ADDISON CHEVROLET, INC.
1437 Irving St. N.W. ADams 5411.

PIERCE-ARROW—1931 "8" wheel, sedan, $439. Parkway Motor Co., 3040 M st. nw. WI. 0181.

PLYMOUTH '35 De Luxe Coupe. Here's a sporty little car with everything. Safety steel body, hydraulic brakes and floating power. A car with fine appearance and amazing roominess. Actually driven very little and we're offering it to you in excellent shape thruout. Was $565; now $495.
ADDISON CHEVROLET, INC.
1437 Irving St. N.W. ADams 5411.

PLYMOUTH '34 Special Sedan. This is the special 6 model with steel artillery wheels, two horns, two tail lights and glove compartment on instrument panel. A car that's had fine care and in splendid shape. Mechanically carries our O.K. Was $495 now $425.
ADDISON CHEVROLET, INC.
1437 Irving St. N.W. ADams 5411.

PONTIAC $465
1934 2-door. Finished in dark green; built-in trunk and radio; new-car guarantee.
A "Safety Tested" Used Car.
WISCONSIN MOTORS,
29th & M St. N.W. WEst 2972.

STUDEBAKER—'34 Dictator "6" conv. coupe. Shiny gray finish with red steel artillery wheels, upholstered in genuine gray leather; safety glass, automatic starter, free wheeling and an 88-h. p. engine with plenty of pep and power; $495. Stanley H. Horner, Inc., 1111 14th st. nw. NA. 7651.

## $500 to $600

BUICK $595
1934, sedan, series 40. Spotlessly clean throughout; original dark blue finish; perfect in every detail. An ideal family car. $595.
SMOOT MOTOR CO., Inc.
3342 M St. N.W. West 1850.

CHEVROLET 1935 Master Sedan. For the person seeking new-car appearance, new-car value and performance at tremendous savings; spotless black finish; knee action wheels, Bedford cord upholstery, Fisher body with no-draft ventilation and a splendid 6-cyl. power plant. For a car in such condition this is a fine buy at $535.
ADDISON CHEVROLET, INC.
1437 Irving St. NW. ADams 5411.

DODGE—1935 2-door sedan. Beautiful black finish; concealed luggage department; 5 tires; spotless interior and smooth quiet motor with very low mileage. A real buy at $575 for a practically new car. Justice Motor Co., 2303 14th st. nw.

DODGE $595
1935 Touring Sedan. This is the most popular and expensive car Dodge built. Has practically new tires; driven very little; excellent 6-cyl. motor, spacious built-in trunk, safety steel body, hydraulic brakes and shiny finish makes it appear like a floor model.
TAYLOR MOTOR CO.
14th at T St. N.W. NO. 9600.

## $500 to $600

FORD $525
'35 Trunk Sedan. Beautiful black baked enamel finish, upholstery that is spotless. Tires excellent. Motor just broken in. Ready for any demonstration.
ANACOSTIA MOTORS,
1325 Good Hope Rd. SE. LI. 2077.

HUDSON $595
'35 convertible coupe. This is the de luxe "8" cyl. model. Beautiful new finish of poly-chromatic blue; actually driven only 9,000 miles, it is equipped with radio, rear wheel shields, top boot, special horns. Priced $100 below market. Easy terms.
SMOOT MOTOR CO., Inc.
3342 M St. N.W. West 1850.

OLDSMOBILE $525
1934 eight-cylinder, 5-passenger touring coupe. Here is one car that had real honest-to-goodness care. The original black paint is beautiful. The upholstery spotless; all good tires and certainly a splendid motor. You simply cannot find better value. C. C. C. guaranty. Open evenings and Sunday.
CAPITOL CADILLAC CO.
1222 22d St. N.W. NAtional 3300.

OLDSMOBILE $535
1934 Six 2-door. Finished in black with built-in trunk; low mileage, 4 new tires and new-car guarantee.
A "Safety Tested" Used Car.
WISCONSIN MOTORS,
29th & M St. N.W. WEst 2972.

PLYMOUTH $565
'35 2-door Sedan. Here's a car that's been driven very little and very carefully. Hydraulic brakes like new, shiny safety steel body, 5 excellent tires practically unworn, and a 6-cylinder power plant with plenty of pep and power.
COAST-IN, INC.
6th and Fla. Ave. N.E. LI. 9393.

STUDEBAKER $575
1934 President 5-passenger Touring Sedan; 6 steel wheels; rich dark maroon paint; fine clean upholstery; summer seat covers; excellent tires; radio. This is surely a clean car. C. C. C. Guaranty. Open evenings and Sunday.
CAPITOL CADILLAC CO.
1222 22nd St. N.W. NAtional 3300

## $600 to $700

DODGE $625
1935 5-passenger Touring Coupe; perfect dark blue paint; spotless cloth upholstery; excellent tires and a splendid motor. Here is a fine clean car certainly priced low at $625. C. C. C. Guaranty. Open evenings and Sunday.
CAPITOL CADILLAC CO.
1222 22nd St. N.W. NAtional 3300

OLDSMOBILE $695
1935 8-cylinder Touring Sedan. The paint is a beautiful brandon brown; perfect boucle cloth upholstery; excellent tires. You will find this car in splendid condition. C. C. C. Guaranty. Open evenings and Sundays.
CAPITOL CADILLAC CO.
1222 22nd St. N.W. NAtional 3300

## $700 to $1,000

DODGE—'36 conv. coupe. Actually driven only 9,000 miles; this beautiful sea green finished coupe with interior of genuine leather; a top like new, and excellent tires represents a real buy at $795. Stanley H. Horner, Inc., 1111 14th st. nw. NA. 7651.

PLYMOUTH—1936 De Luxe Sedan with radio; driven 3,000 miles; cost $870; will sacrifice for $750. Call SH. 2135. Mr. Quimby.

LA SALLE—1935 touring sedan. Beautiful black Fisher body shines like new. Its whipcord interior is spotless; built-in trunk and splendid 108-h. p. 8-cylinder engine; $995 for practically a new car. Stanley H. Horner, Inc., 1111 14th st. nw. NA. 7651.

### Auto Trucks & Tractors 99

CHEVROLET $395
'34 stake body. Beautiful new blue finish with dual rear tires. This truck is equipped with running lights; motor in A-1 condition; tires excellent. Don't fail to see this truck.
ANACOSTIA MOTOR,
1325 Good Hope Rd. S.E. LI. 2077.

CHEVROLET 1932 chassis and cab. Good paint job; 131" wheelbase, dual rears; all tires are in excellent condition; mechanically is in tip-top shape. A real buy at $289.
Stohlman Chevrolet.
3307 M St. N.W. West 1646.

CHEVROLET 1933 chassis and cab. 131" wheelbase. This truck has been completely overhauled and is in fine shape both as to appearance and mechanical condition. Dual rears. A steal at $329.
Stohlman Chevrolet.
3307 M St. N.W. West 1646.

CHEVROLET '34 chassis and cab. In fine condition throughout; 131" wheelbase; good tires. A bargain you can't afford to miss at $419.
Stohlman Chevrolet.
3307 M St. N.W. West 1646.

CHEVROLET '33 platform body, the longer size; 157" wheelbase. For a truck in such condition this is a real buy at $369.
Stohlman Chevrolet.
3307 M St. N.W. West 1646.

CHEVROLET '34 1½-ton dump. Here's a truck that's a peach. Good rubber, fine appearance and excellent motor. $499.
Stohlman Chevrolet.
3307 M St. N.W. West 1646.

DODGE $369
'34 Panel, beautiful blue finish with cream wheels; this truck is ready for lettering and can go to work;—come and see this truck.
NORTHEAST MOTORS
920 Bladensburg Rd. Opposite Sears.

FORD $195
'31 express body. This truck is ready to go to work; dual rear tires; beautiful green and black finish; motor perfect.
ANACOSTIA MOTOR,
1325 Good Hope Rd. S.E. LI. 2077.

FORD '32 1½-ton panel delivery. A fine truck and a real bargain at this price, $229. Liberal trade and terms.
Stohlman Chevrolet.
3307 M St. N.W. West 1646.

### Sale—Automobiles 98

AUBURN—1936 2-door "6." Save $100. Auburn-Wash. Co., 2424 18th st. nw. COl. 9164. Auburn Sales and Service.

AUBURN—1932 sedan, with radio and heater; Startex dual ratio motor in A-1 condition; only $69 down and easy monthly payments. Lee D. Butler, Inc., 1138 Conn. ave. nw. DI. 1218.

BUICK—1934 6-wheel, 4-door sedan. A fine car in A-1 condition throughout; an exceptionally fine car; unusually low priced. Capital Motors, Inc., 215 Pennsylvania ave. se. Phone LIncoln 0003.

### Sale—Automobiles 98

DODGE—1934 4-door sedan; all-steel body; hydraulic brakes; floating power; motor in perfect condition; a trial drive will convince you of its real value. C. Dick English, 1522 Pa. ave. se. Lincoln 3184. Open evenings and Sunday.

FORD—1935 sedan; brand new (left over); your chance to save and get brand new car; only $97 down. Nolan, 1111 18th st. nw.

FORD—1931 de luxe sedan. Mechanically O. K.; finish perfect, inside and out; tires, battery and brakes excellent; only $39 down and easy monthly payments. Lee D. Butler, Inc., 1138 Conn. ave. nw. DI. 1218.

FORD—1935 Tudor. It's hard, very hard to appreciate the fact this is a used car; smooth, powerful motor; see it today. C. Dick English, 941 Water st. sw. Phone Lincoln 3673. Open evenings and Sundays.

FORD—Unusual low terms on new '36 Club Cabriolet, also slightly used 2-door. Mr. Cassidy, 1132 Conn. ave. DI. 4071.

FORD—1935 coupe; baked enamel finish; spotless interior; very good tires; quiet and powerful motor; a real buy. C. Dick English, 1401 Pa. ave. se. Phone Lincoln 0304. Open evenings and Sunday.

PLYMOUTH '36 Demonstrators and Display cars at greatly reduced prices.
SMOOT MOTOR CO.,
3342 M St. N.W. WEst 1850.

PLYMOUTH—1930 4-door sedan. In beautiful condition; original finish; has excellent motor; very economical; $150; best Plymouth values ever offered.
SKINKER MOTOR CO., INC.
(Chrysler-Plymouth Dealers.)
1216 20th St. N.W.

PONTIAC—'36 coach. Save $100. Semmes Sales, Inc., 4121 13th st. nw. AD. 8500.

STUDEBAKER—'31 sedan. Seven to choose from, $175 up. Alber & McNeil, Inc., 1418 P st. nw. DE. 1447.

STUDEBAKER—1932 Commander "8" sedan; fast acceleration; built by the builder of champions; only $59 down and easy monthly payments. Lee D. Butler, Inc., 1138 Conn. ave. nw. DI. 1218.

STUDEBAKER—1931 coupe. Genuine leather upholstery; new paint; tires, battery and brakes excellent; one look will convince you of this superior value; only $39 down and easy monthly payments. Lee D. Butler, Inc., 1138 Conn. ave. nw. DI. 1218.

STUDEBAKER—1935 Commander sedan. Beautiful black Duco finish; built-in trunk; spotless broadcloth upholstery; only $150 down and easy monthly payments. Lee D. Butler, Inc., 1138 Conn. ave. nw. DI. 1218.

LEO ROCCA, INC., offers 150 guaranteed cars. No money down. 7 New York ave. ne.

BARGAINS IN USED CARS.
HYATTSVILLE AUTO AND SUPPLY CO.
Hyattsville, Md. GReenwood 1810.

WASHINGTON MOTOR COMPANY.
2035 17TH ST. NW.
Nash—Lafayette Distributors.

"WASHINGTON'S FINEST."
3 BIG LOTS OF
USED-CAR BARGAINS.
EVANS-PALMER, INC.
N. Y. Ave. & Fla. Ave. N.E., 14th & L N.W.
Newest Lot—4432 Conn. Ave.

FORDS AT TAYLOR'S

| | |
|---|---|
| 1935 4-door Sedan | $495 |
| 1935 De Luxe Tudor (Radio) | 475 |
| 1935 Tudor and Coupe | 425 |
| 1934 4-door Sedan and Sport Coupe | 389 |
| 1932 Sport Coupe (new paint) | 249 |

Lots of other "Better Conditioned Cars" at
TAYLOR MOTOR CO.
14th at T St. N.W. NO. 9600.

IT DOES MAKE A DIFFERENCE WHERE YOU BUY A USED CAR
DONOHOE

| | |
|---|---|
| 1935 Chevrolet Coach | $450 |
| 1935 Chevrolet Coupe | 455 |
| 1934 Chev. Sedan, 6 w.w. | 440 |
| 1934 Chev. Coupe, 6 w.w. | 430 |
| 1933 Chevrolet Town Sedan | 345 |
| 1932 Chevrolet Coupe | 230 |
| 1931 Chevrolet Sedan | 190 |
| 1930 Chevrolet Sedan | 125 |
| 1930 Chevrolet Coach | 125 |
| 1930 Ford Cabriolet | 150 |

TRUCKS

| | |
|---|---|
| 1933 Chev. ½ Ton Panel | $325 |
| 1932 Chev. Sedan Delivery | 270 |
| 1932 Chev. ½ Ton Canopy Ex. | 255 |
| 1930 Ford ½ Ton Panel | 95 |
| 1934 Chev. 157-in. Chass.-Cab | 395 |
| 1932 Chev. ½ Ton Panel | 255 |

Terms to Suit Your Purse
CHEVROLET
1620 M ST., N. W.
ONE BLOCK FROM CONN. AVE.

### Sale—Automobiles 98

GOOD USED CARS.
COMMUNITY MOTORS.
6621 Wisconsin Ave. WI. 2676.

FOR STORAGE charges, 1931 Ford roadster, motor No. 4404591, owner Andrew R. Crane, 1006 Lamont st. nw., at public auction, rear 3214 Sherman ave. nw., July 27, 1936, at 4 p. m. Walter Cain, 401 3d st. nw.

| | |
|---|---|
| 1934 Dodge ½ Ton Panel | 1933 Plymouth Sport Coupe |
| $299 | $345 |
| 1935 Ford Coupe | Packard Sedan |
| $435 | $150 |

LUSTINE-NICHOLSON
Hyattsville, Maryland
*Open Evenings GR. 2200*

HORNER'S FOR FORDS
*7 TO CHOOSE FROM*

| | |
|---|---|
| '35 Ford Tudor — Clean and good | $445 |
| '35 Ford 4-Dr. Sed. — De L. Oustanding in value. | $475 |
| '34 Ford De L. Tudor — A real buy | $365 |
| '34 Ford De L. Coupe — Come in for demonstration | $345 |
| '35 Ford De L. Tudor — Driven 9,000 miles | $475 |
| '34 Ford De L. Coupe — Unusual; looks like new | $395 |
| '33 Ford Tudor — A real good buy | $315 |

All cars are ready to roll. We welcome your inspection. Easy terms. Liberal terms.
Stanley H. Horner, Inc.
1111 14th St. N.W. NA. 7651

DEPENDABLE
BARRY-PATE
WASHINGTON'S OLDEST CHEVROLET DEALER
USED CARS
BUY NOW AT THESE LOW PRICES
*Every Car a Bargain*

| | |
|---|---|
| 1935 Chevrolet Sport Roadster | $359 |
| 1935 Chev. Std. Coach | 419 |
| 1935 Ford V-8 Tudor | 449 |
| 1935 Chevrolet Master Coach | 479 |
| 1934 Chevrolet Master Coach | 379 |
| 1934 Chevrolet Master Sedan | 399 |
| 1934 Ford D. L. Tudor | 359 |
| 1933 Chev Mas. Coach | 319 |
| 1930 De Soto Cabriolet | 139 |
| 1934 Dodge Sedan Delivery | 379 |
| 1932 Chevrolet Sedan Delivery | 219 |

MANY OTHERS
EASY TERMS
*One Building, Two Entrances*
1130 CONN. AVE.
1123 18th St. N.W.
District 4200
Drive in 18th St. Entrance

Keep rollin' with Nolan
STEP UP TO THE V-8 CLASS
1936 FORD V-8 DEMONSTRATORS
*Used by Company Officials Only*
At Substantial Reductions!

Now you can get a practically brand-new 1936 Ford V-8 at a drastic reduction . . . and on the easiest terms ever offered—only $5 WEEKLY!
*Keep Rollin' With*
NOLAN.
1132 CONNECTICUT AVE.
*Open Evenings and Sunday*

"CAP" STUBBS — Well—Mebbe — By Edwina

## NED BRANT—A Story of College Athletics

By Bob Zuppke
Famous Football Coach.

## APPLE MARY

By Martha Orr

## MICKEY FINN

By Lank Leonard

## DICK TRACY

A Job Well Done

## JOE PALOOKA

Autographs

By Ham Fisher

## THE GUMPS

? ? ? ?

## NAPOLEON AND UNCLE ELBY

By Clifford McBride

## DIXIE DUGAN

Too Elite

By J. P. McEvoy and J. H. Striebel

## HAROLD TEEN

The Fish Course

## BENNY

Lesson in Self-Control

By J. Carver Pusey

## Daily Crossword Puzzle

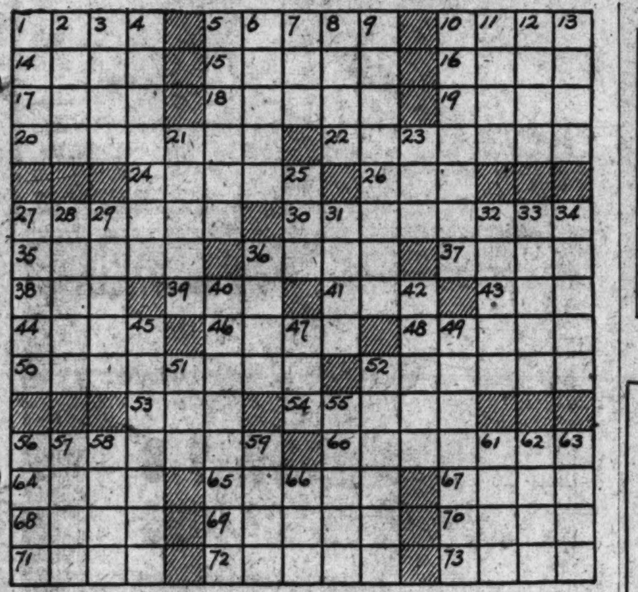

**ACROSS.**

1 Huge bodies of water
5 Vagabond
10 Stalk
14 Soft mineral
15 Severity
16 Pulled apart
17 Employer
18 Abscond
19 Destroy
20 Kind of fraction
22 Piloted
24 Measures
26 Rather than
27 Defray the cost beforehand
30 Pertaining to punishment
35 Smallest amount
36 Elevator carriages
37 Crystallized water vapor
38 Prosperous periods
39 Wild sheep of India
41 Group of South American Indian tribes
43 Corroded
44 Proper
46 Kind of arrow poison
48 Photographic bath
50 Geometric figures
52 Irrigates
53 Habitual method of action
54 Not plentiful
56 Maker
60 English public entertainment of the 18th century
64 Style of penmanship
65 Assessment rating
67 Early part of day; poetic
68 Cry of the ancient devotees of Bacchus
69 Wrathful
70 Medicinal plant
71 Band across an escutcheon
72 Waxed
73 Complements of bolts

**DOWN.**

1 Set thickly
2 Facility
3 Fish sauce
4 Stints
5 International agreement
6 Valley on the moon's surface
7 Gone by
8 Swabs
9 Sham
10 Highways
11 Extended journey
12 Great Lake
13 Repair
21 Animal foods
23 Silkworm
25 Health resort
27 Long handsome feather
28 Drive away
29 Artist's stand
31 Press
32 Silly
33 Elector
34 Pitchers
36 Walking stick
40 Famous in the story of past events
42 Small table
45 Long abusive speeches
47 English letter
49 Turkish
51 Place
52 Lamented loudly
55 Shipping container
56 Head cook
57 Talk with enthusiasm
58 Son of Seth
59 Scarce
61 Kind of balsam
62 Jogging gait
63 Units
66 Viscous black liquid

ANSWERS TO YESTERDAY'S PUZZLE.

| | | | | | | | | | | | | |
|---|---|---|---|---|---|---|---|---|---|---|---|---|
| O | P | A | L | S | | A | P | T | | L | E | T |
| R | I | V | E | T | | P | A | Y | | E | A | R |
| A | R | E | N | A | | P | R | E | S | A | G | E |
| | | R | A | C | K | E | T | | E | V | E | N |
| A | S | A | | K | E | A | | A | L | E | R | T |
| R | I | G | A | | E | R | O | D | E | | | |
| C | R | E | W | E | L | | W | O | N | D | E | R |
| | | | N | A | S | A | L | | E | E | R | Y |
| D | E | B | I | T | | R | E | S | | A | G | E |
| E | L | O | N | | B | I | T | T | E | R | | |
| L | I | N | G | E | R | S | | A | R | E | A | S |
| A | D | E | | R | O | E | | L | I | S | L | E |
| Y | E | S | | A | W | N | | E | N | T | E | R |

Copyright, 1936.

## AUNT HET

BY ROBERT QUILLEN.

"Things have changed since I was a girl. I can remember when married women changed the subject when a single girl came in the room."

Copyright, 1936, Publishers Syndicate.

## ARE YOU SUPERSTITIOUS?

BY CLYDE H. DUBOSE

You can bet your life those used cars on the opposite page are worth reading twice!

# The Federal Diary

Registered in U. S. Patent Office

By Betty Read.

When James A. Farley goes on payless leave of absence as Postmaster General on August 1, and William W. Howes, first assistant, takes his place, Jesse M. Donaldson, Deputy First Assistant Postmaster General, moves up into Howes' job, thereby becoming the ranking civil service employe in the Postoffice Department.

But that will not be his only distinction, for it means that he is one of the highest career men in Government service. His rise to high office sounds almost like one of those stories boys like to dream over—the sort of thing that occupies them while they wash the dinner dishes and think how they will spurn the job when they land in the White House.

Donaldson, a native of Shelbyville, Ill., received his first postoffice appointment in 1903 when he was made clerk in the fourth-class office of Hanson, a little village of that State. Then in 1908 he became a letter carrier in his home town and after a year of ringing door bells and delivering mail, he was transferred to a clerical position.

Donaldson got his first glimpse of Washington the following year when he came here in the Adjutant General's office in the War Department, but soon went back to his home State to the Sparta postoffice. Then he was shifted to Muskogee, Okla., as superintendent of the postoffice there and, during the World War, became a postoffice inspector, working in various parts of the country.

He came to Washington again just three years ago as Deputy Assistant Postmaster General from a job as inspector in charge of the Chattanooga division, where he had postoffice matters in three States under his supervision.

In April of this year Vincent C. Burke, Deputy First Assistant Postmaster General, left that job to become postmaster for the District, and Donaldson succeeded him.

The newest job in his more than 30 years of postoffice experience which he will begin on August 1 does not mean any advance in pay, but, like Howes, he will serve in the temporary capacity at his present salary. Donaldson has served

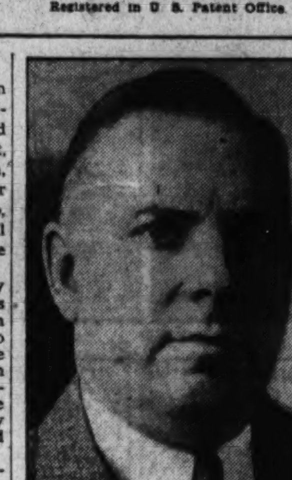

JESSE M. DONALDSON.

in every branch of the postal service.

He's not a stamp collector, as many in the postoffice service are, and he admits he plays a better game of bridge than golf, although he gets out with his clubs whenever he has a chance.

Another prominent employe of the department, Smith W. Purdum, the Fourth Assistant Postmaster General, is a career man. His service of 40 or 45 years made him the ranking civil service man in the department until Donaldson's temporary appointment' put him one peg higher.

The United States Civil Service Commission announces it will accept applications not later than July 27 for the following named positions:

Photographer, various grades and branches, $1,260 to $2,600 a year.

Lithographic and topographic draftsmen vraious grades, $1,620 to $2,600 a year.

Inspector and assistant inspector of scales and weighing, $2,000 to $2,600 a year, Bureau of Animal Industry, Department of Agriculture.

Yesterday's heat did not deter an earnest group of Thespians who met as the thermometer raced upwards during the afternoon and formed the drama society of the Welfare Association of the Resettlement Administration.

A committee was appointed to look over the play market for suitable vehicle for the amateur group and the ideal of the society is to make their Little Theater group second to none in Washington. A questionnaire was sent to all divisions of the Administration to see how many were interested in such a group and 149 responded to Maxine Mitchell, who has been guiding the pre-formation activities. Election of officers will take place at the next meeting of the group.

CCC camps, the Federal Employment Bureau and the FERA were discussed last night at the second meeting of the school on the New Deal which the Democratic Women's National Council is running at the All States Hotel. The classes have many Government employee students who want to know what's what around the town under the Roosevelt Administration. Mrs. Louise Lazell, who last winter lectured to the wives of members of Congress, is repeating her course on how the different Government agencies function.

Kenneth F. Rogers, of the International Bureau of the Postoffice Department, and Ernest G. Dodge, of the Civil Service Commission, have just returned to their jobs from a strange world. They have been attending the annual national convention of the Esperanto Association of North America where the delegates talk Esperanto, the international language.

Whether Esperanto was the language used for the occasion, we do not know, but Rogers was appointed assistant secretary of the association at the convention. Both he and Dodge are active in the Washingn branch of the association which boasts about 50 members, many of whom are Government employes.

## Closed Bank Pays $3,465,900 of Loan

The receiver's quarterly report of the closed Commercial National Bank shows that the bank has paid $3,465,900 of its Reconstruction Finance Corporation loan of $4,316,000.

Made public yesterday by the receiver, Robert C. Baldwin, the report estimates that for the period ending June 30 the value of remaining assets stands at $1,918,429.

Cost of liquidation was fixed at $219,601.64. The sum $498,214.23 was collected from interest, premiums, rents and other resources.

Since the bank closed, February 28, 1933, depositors have received dividends of $3,360,135.75, representing 60 per cent of their original accounts. Total assets at the time of the banks closing were $14,754,877.56.

## 2 District Osteopaths Are Chosen Delegates

Two Washington osteopaths were chosen members of the house of delegates to the fortieth convention of the American Osteopathic Association, to be held in New York for five days, beginning July 20.

The two Washington doctors are Dr. Chester D. Swope, Farragut Medical Building, delegate, and Ardeshir B. Irani, 409 Colorado Building, assistant delegate.


VACATION EXTRAS VIA THE

"Old Gold and Silver Exchange"

Does that perfect vacation seem a little hard to arrange? Perhaps your vacation budget just—and no more than—reaches a happy balance, not enough to include extras. Extras are what The Hecht Co. means when suggesting a visit to the "Old Gold and Silver Exchange." It is a very easy way of getting that ravishing beach coat, that extra pair of white flannels, or that unexpected taxi fare.

Just look around the house for such small but valuable things as dental gold, watches, cuff links, sterling silverware, eyeglass frames—you will receive cash for them immediately.

*Gold Department operated by Leo M. Alexander; licensed on Treasury Form T. G. L. 12. Pursuant to the Gold Reserve Act of 1934, No. 4638.*

*If you cannot come in, mail your pieces to us. Please be certain to insure them. We will return accurate appraisals.*

*Fourth Floor—Near Garden Furniture*

THE HECHT CO.
F Street at Seventh

HONESTLY, we love store keeping. We think it's a barrel of fun . . . equipping Mr. and Mrs. Washington and all the little Washingtonians for a summer of gay good times. But we wouldn't be human if we didn't love to frolic, too.

So—every Saturday till Labor Day we—all 1,651 of us—are skipping out into the summer sunshine—to store up vitamins and energy for serving you in a bigger and better way.

Next time you're in the store, watch how all our faces beam and all our eyes shine. It's those blessed Saturdays. And just note what superb service you get from Monday thru Friday in

THE AIR-COOLED HECHT CO.

F STREET AT SEVENTH NATIONAL 5100

CLOSED ALL DAY SATURDAY
DURING JULY AND AUGUST

CLEARANCE

500 BETTER *Summer* HANDBAGS

1.19

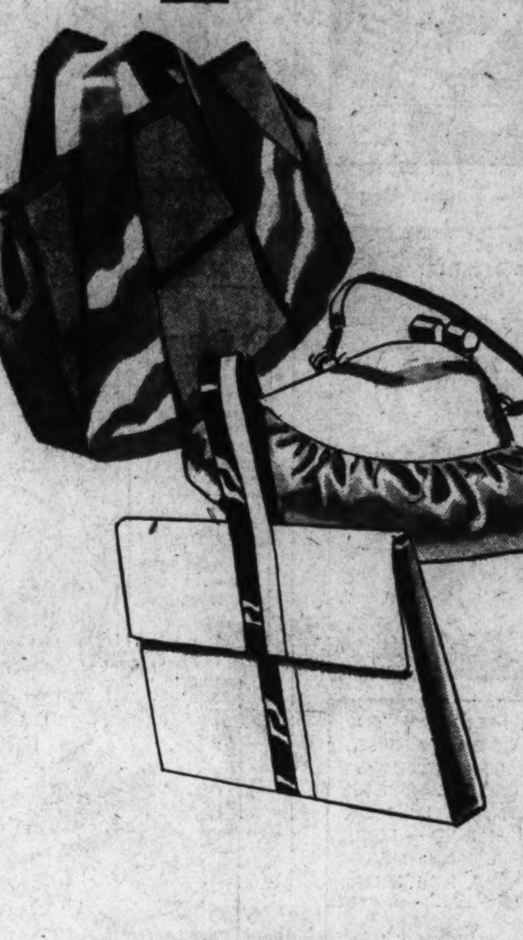

***Regular 1.44, $2 and $3 Bags***

You need summer bags to take on your vacation, to use now and to finish out the summer—we need space for our new fall bags. Buy our better bags at a great saving! In popular leather grains, fabrics, linens, silks or wood beads. Some better bags bought at a special purchase.

Main Floor—Handbag Dept.

SEMI-ANNUAL CLEARANCE SUMMER SHOES

2.95 3.95 4.95

●MARGY!
●Young Washingtonian
●Fashion Mode!

In a sale that only happens twice a year—this time in time for you to get your vacation shoes and shoes to wear the rest of the summer. Widths AAA to C.

Main Floor—The Hecht Co.

Oxfords! Sandals! Pumps! In linen, kid or buck. All-white, white with brown or black or pastels. Sizes 3½ to 9—not all sizes in all styles.

Main Floor—Shoe Dept.

JULY FOUR-STAR SUPER EVENT

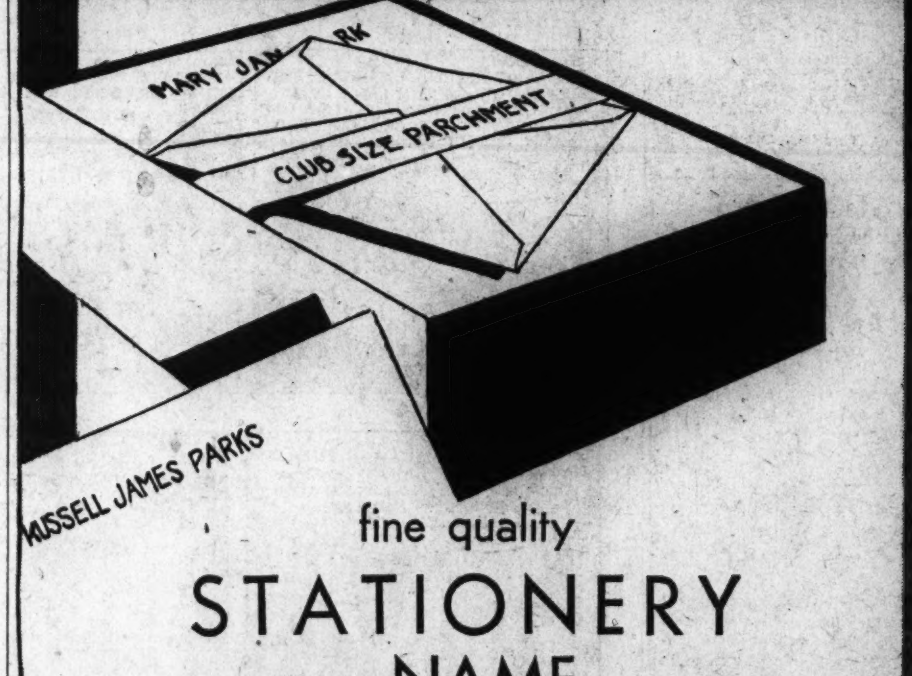


fine quality STATIONERY *with your* NAME *stamped in gold, silver or colors*

60 sheets and 50 envelopes of fine quality paper—vellum, parchment or granite finishes. Folded or single sheets. Linen finish is folded only. No phone or C. O. D. orders.

Main Floor—Stationery Dept.

50c

THE AIR-COOLED HECHT CO.

F STREET AT SEVENTH NATIONAL 5100

*Four Floors Completely Air-Conditioned*